

# University *FactBook*

FALL 2014



**PLANNING,  
RESEARCH, AND  
POLICY ANALYSIS**  
*Illinois State University*



**ILLINOIS STATE  
UNIVERSITY**  
*Illinois' first public university*

January 2015

Dear Colleague:

I am pleased to present the 26th annual *FactBook* prepared by the Planning, Research and Policy Analysis office. The *FactBook* contains a collection of useful information designed to answer frequently asked questions about Illinois State University – Illinois' first public university.

Much has changed since Illinois State University opened its doors to students in 1857. The University first conferred undergraduate degrees in 1860, began offering master's degree programs in 1943 and introduced doctoral work in 1962. Currently, the University offers 71 undergraduate programs, 44 master's programs, 10 doctoral programs, a Specialist in School Psychology and 9 graduate level certificates. In fiscal year 2014, the University conferred 4,455 undergraduate degrees and 837 graduate degrees. A total of 20,615 students were enrolled last fall (on-and-off-campus) – 87.6 percent of whom were enrolled in undergraduate programs.

While the University has undergone many changes, our core values have remained steadfast. These values – pursuit of learning and scholarship, individualized attention, diversity, integrity, and civic engagement – remain the foundation for everything we do. The goals articulated in the University's strategic plan, *Educating Illinois*, emanate from these values, and collectively focus the institution on the actions necessary to be a national leader for educating high-achieving, motivated students who seek an individualized and transformative experience. Data provided in the *FactBook* show that the University is attracting academically prepared students, and that our students are continuing and completing their education at historic rates.

I encourage you to use this publication to familiarize yourself with the basic facts about Illinois State University. Data are presented at the University and College level; information by department and major is available on-line at [www.prpa.ilstu.edu](http://www.prpa.ilstu.edu). Additional information on *Educating Illinois* is available at [www.educatingillinois.ilstu.edu](http://www.educatingillinois.ilstu.edu). If you have questions about the University or *Educating Illinois*, please contact the Planning, Research, and Policy Analysis office by telephone at (309) 438-8393 or by e-mail at [prpa@ilstu.edu](mailto:prpa@ilstu.edu).

Sincerely,

A handwritten signature in black ink, appearing to read "Larry H. Dietz".

Larry H. Dietz  
President





# TABLE OF CONTENTS

## QUICK GLANCE

Board of Trustees & University Administrators – Fall 2014 .....	1
Deans, Department Chairs, and School Directors – Fall 2014 .....	2
University Facts – Fall 2014 .....	3
On-Campus Undergraduate Students – Fall 2014 .....	4
On-Campus Graduate Students – Fall 2014 .....	5
College Enrollment by Racial/Ethnic Designation – Fall 2014 .....	6
Departmental Faculty Characteristics – Fall 2014 .....	7
Strategic Plan: <i>Educating Illinois 2013-2018</i> .....	8

## ORGANIZATIONAL CHARTS

President – Larry Dietz .....	9
Vice President Academic Affairs & Provost – Janet Krejci .....	10
Vice President for Finance & Planning – Greg Alt .....	11
Vice President for Student Affairs – Brent Paterson .....	12
Vice President for University Advancement – Pat Vickerman .....	13

## STUDENTS

### New

Applications, Acceptances, & Enrollments – Fall 2014 .....	15
On-Campus First Time in College Students – Fall 2014 .....	16
ACT Scores – Fall 2008 through Fall 2014 .....	17
Racial/Ethnic Designation – Fall 2008 through Fall 2014 .....	18
New On-Campus Undergraduate Transfers – Fall 2008 through Fall 2014 .....	19

### On-Campus/Total Enrollment

Gender, Level, & Hours – Fall 2008 through Fall 2014 .....	20
College & Racial/Ethnic Designation – Fall 2014 .....	21
College & Level – Fall 2008 and Fall 2014 .....	23
Racial/Ethnic Designation & Level – Fall 2008 and Fall 2014 .....	24
Class & Age – Fall 2014 .....	25
College & Gender – Fall 2006 and Fall 2014 .....	26
Non-Resident Alien Students – Fall 2008 and Fall 2014 .....	27
On-/Off-Campus & Class – Fall 2008 and Fall 2014 .....	28
Level – Fall 2004 through Fall 2014 .....	29
Class, Gender, & Racial/Ethnic Designation – Fall 2014 .....	30
Class Level & Credit Hours – Fall 2004 through Fall 2014 .....	31
Illinois Residents by County – Fall 2014 .....	32
State of Residence – Fall 2014 .....	33
Non-Resident Alien Students – Fall 2014 .....	34



# TABLE OF CONTENTS

**STUDENTS (continued)**

**Degrees Conferred**

College – Fiscal Years 2008 through 2014 ..... 35  
 Undergraduate by Gender & Racial/Ethnic Designation – Fiscal Years 2008 through 2014 ..... 36  
 Graduate by Level & Racial/Ethnic Designation – Fiscal Years 2008 through 2014 ..... 37

**Other**

Class Size – Fall 2011 through Fall 2014 ..... 38  
 Retention Rates, Time to Degree, and Graduation Rates ..... 39

**FACULTY/STAFF**

Employee Category Full-Time Equivalency – Fall 2013 and Fall 2014 ..... 41  
 Category, Gender, & Racial/Ethnic Designation – Fall 2014 ..... 42  
 Rank & Racial/Ethnic Designation – Fall 2014 ..... 43  
 Full-Time Equivalent (FTE) by College, Gender, & Tenure Status – Fall 2013 and Fall 2014 ..... 44  
 College & Percent Appointment – Fall 2008 through Fall 2014 ..... 45  
 Tenured/Tenure Track Departmental Faculty Rank by Age – Fall 2014 ..... 46  
 Average Annual Salary by Rank – Fall 2008 through Fall 2014 ..... 47

**RESOURCES**

Total Expenditures & Mandatory Transfers – Fiscal Years 2010 through 2014 ..... 49  
 Historical Appropriations and University Income Fund – Fiscal Years 2011 through 2015 ..... 50  
 Current Funds Revenues by Source – Fiscal Years 2013 and 2014 ..... 51  
 Sponsored Research, Instruction, Creative Works, & Service ..... 52  
 Student Financial Aid & Institutional Support – Fiscal Year 2014 ..... 53  
 Undergraduate Student Tuition & Fee Rates ..... 54  
 Graduate Student Tuition & Fee Rates ..... 55  
 Milner Library ..... 56

**REFERENCE**

Undergraduate Program Inventory – Fall 2014 ..... 57  
 Graduate Program Inventory – Fall 2014 ..... 58  
 Peer Institutions ..... 59

**UNIVERSITY DEFINITIONS**

Student Terms ..... 60  
 Employee Terms ..... 61  
 Other Terms ..... 62

**CAMPUS MAP**



**ILLINOIS STATE  
UNIVERSITY**  
*Illinois' first public university*



ILLINOIS STATE  
UNIVERSITY  
*Illinois' first public university*

University  
FALL 2014  
**FactBook**

# Quick Glance



**Board of Trustees**

	<u>Term Expires</u>
Rocky Donahue - chair	January 2019
Jay D. Bergman	January 2017
Bob Churney	January 2019
Anne Davis	January 2017
Betty Kinser	January 2017
Ellen Schumacher	Student Trustee

**Current Administrators**

Larry Dietz	President
Janet Krejci	Interim Vice President for Academic Affairs and Provost
Greg Alt	Interim Vice President for Finance and Planning
Brent Paterson	Interim Vice President for Student Affairs
Pat Vickerman	Interim Vice President for University Advancement

**Past and Current Presidents**

Charles E. Hovey	1857-1862	David K. Berlo	1971-1973
Richard Edwards	1862-1876	Gene A. Budig	1973-1977
Edwin C. Hewett	1876-1890	Lloyd Watkins	1977-1988
John W. Cook	1890-1899	Thomas Wallace	1988-1995
Arnold Thompkins	1899-1900	David A. Strand	1995-1999
David Felmley	1900-1930	Victor John Boschini Jr.	1999-2003
Harry A. Brown	1930-1933	Al Bowman	2003-2013
Raymond W. Fairchild	1933-1955	Timothy Flanagan	2013-2014
Robert G. Bone	1956-1967	Larry Dietz	2014-present
Samuel J. Braden	1967-1970		



**College of Applied Science and Technology**

- Department of Agriculture.....
- Department of Criminal Justice Sciences.....
- Department of Family and Consumer Sciences.....
- Department of Health Sciences.....
- School of Information Technology.....
- School of Kinesiology and Recreation.....
- Department of Military Science.....
- Department of Technology.....

**College of Arts and Sciences**

- School of Biological Sciences.....
- Department of Chemistry.....
- School of Communication.....
- Department of Communication Sciences and Disorders.....
- Department of Economics.....
- Department of English.....
- Department of Geography-Geology.....
- Department of History.....
- Department of Languages, Literatures, and Cultures.....
- Department of Mathematics.....
- Department of Philosophy.....
- Department of Physics.....
- Department of Politics and Government.....
- Department of Psychology.....
- School of Social Work.....
- Department of Sociology/Anthropology.....

**College of Business**

- Department of Accounting.....
- Department of Finance, Insurance, and Law.....
- Department of Management & Quantitative Methods.....
- Department of Marketing.....

**College of Education**

- School of Teaching and Learning.....
- Department of Educational Administration & Foundations.....
- Department of Special Education.....

**College of Fine Arts**

- School of Art.....
- School of Music.....
- School of Theatre and Dance.....

**Mennonite College of Nursing**

**University Libraries**

**Dean, Dr. Jeff Wood**

- Chair, Dr. Robert Rhykerd
- Chair, Dr. Jacqueline Schneider
- Chair, Dr. Ani Yazedjian
- Chair, Dr. Jeffery Clark
- Director, Dr. Mary Elaine Califf
- Director, Dr. Kevin Laudner
- Chair, Lt. Col. Andrew Bender
- Chair, Dr. Ted Branoff

**Dean, Dr. Greg Simpson**

- Director, Dr. Craig Gatto
- Interim Chair, Dr. Craig McLaughlan
- Director, Dr. Larry Long
- Chair, Dr. Ann Beck
- Chair, Dr. David Cleeton
- Chair, Dr. Christopher De Santis
- Interim Chair, Dr. Eric Peterson
- Chair, Dr. Anthony Crubaugh
- Chair, Dr. Bruce Burningham
- Chair, Dr. George Seelinger
- Chair, Dr. Thomas Buller
- Chair, Dr. Daniel Holland
- Chair, Dr. Ali Riaz
- Chair, Dr. Scott Jordan
- Director, Dr. Diane Zosky
- Chair, Dr. James Skibo

**Interim Dean, Dr. Gerald McKean**

- Interim Chair, Dr. Jay Rich
- Chair, Dr. Gary Koppenhaver
- Chair, Dr. Alex Barelka
- Interim Chair, Dr. Kimberly Judson

**Dean, Dr. Perry Schoon**

- Interim Chair, Dr. Tony Lorsbach
- Chair, Dr. Lenford Sutton
- Interim Chair, Dr. Stacey Jones Bock

**Dean, Dr. James Major**

- Interim Director, Mr. Michael Wille
- Director, Dr. Stephen Parsons
- Director, Ms. Janet Wilson

**Acting Dean, Dr. H. Catherine Miller**

**Dean, Dr. Dane Ward**





<u>Enrollment</u>	<u>On-Campus</u>	<u>Total</u>
Undergraduate	18,012	18,155
Graduate	2,259	2,460
Total	20,271	20,615

On-Campus Enrollment by Gender

Male	9,004
Female	11,267

On-Campus Enrollment by Racial/Ethnic Designation

Am. Indian/Alaskan Native	24
Black or African American	1,447
Asian	428
Hispanic	1,593
Hawaiian or Pacific Islander	18
White	15,762
Two or More Selections	478
No Response	96
Non-Resident Alien	425

New Students Fall 2014

4-Year College Transfers	336
Community College Transfers	1,506
First Time in College (FTIC) Cohort	3,589
Average ACT score	23.8

Degrees Conferred in Fiscal Year 2014

Baccalaureate	4,313
Masters	689
IBHE Approved Certificates	29
Non-IBHE Approved Certificates	76
Doctoral/First Professional	61
Total	5,168

Retention and Graduation Rates

FTIC returning for second fall	81.3%
6-Year Graduation rate (before 7th fall)	71.8%

Living Alumni

Illinois	125,675
Other U.S. States	47,557
Foreign Countries	1,005
Locations Unknown	24,822
Total	199,059

Student Financial Aid

76.5 percent (16,386) of all students received financial support in Fiscal Year 2014.

Student Housing

28.8 percent of students live in the residence halls; another 1.1 percent live in University-owned housing.

University Employees

Departmental Faculty	1,247
Non-Departmental Faculty	46
Library Faculty	28
Lab School Faculty	90
Administrative/Professional	770
Civil Service	1,458
Total	3,639

Milner Library Holdings

Volumes	1,626,876
Printed and electronic periodicals	81,444

Research and Sponsored Programs

Proposals Awarded	253
Funds Awarded in Fiscal Year 14	\$19.5 million

Grounds, Buildings, and Facilities

ISU has 1,100 acres and over 200 buildings. The estimated replacement value of the facilities is \$2.2 billion.

Fall 2014 Tuition & Fees Per Credit Hour -

New Students (State Resident)

Undergraduate	\$427.66
Graduate	\$438.66

Fiscal Year 2014 Operating Expenditures

\$386.8 million

University Accreditation Agencies

Higher Learning Commission of the North Central Association of Colleges and Schools and Council for the Accreditation of Educator Preparation (formerly NCATE)

Student to Faculty Ratio

18.6:1



<u>Class</u>	<u>Average Age</u>	<u>Headcount</u>	<u>FTE<sup>1</sup></u>
Freshman	18.3	4,706	4,485
Sophomore	19.8	3,473	3,313
Junior	21.2	4,425	4,125
Senior	22.8	5,309	4,654
Unclassified	22.7	99	69
<b>Total</b>		<b>18,012</b>	<b>16,646</b>

<sup>1</sup> Undergraduate Full-Time Equivalency (FTE) is calculated by dividing credit hours by 15.

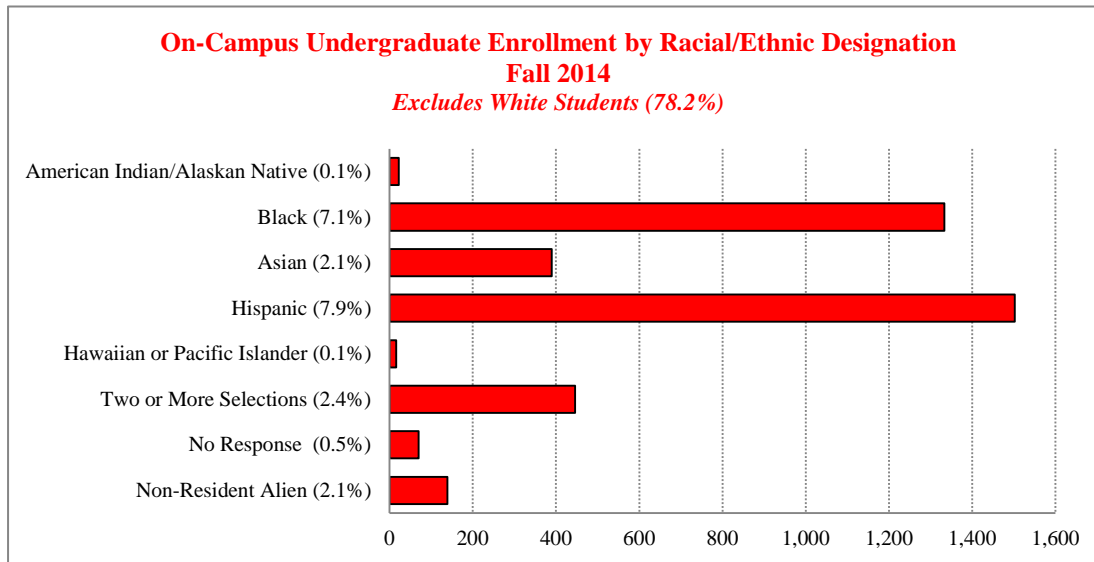
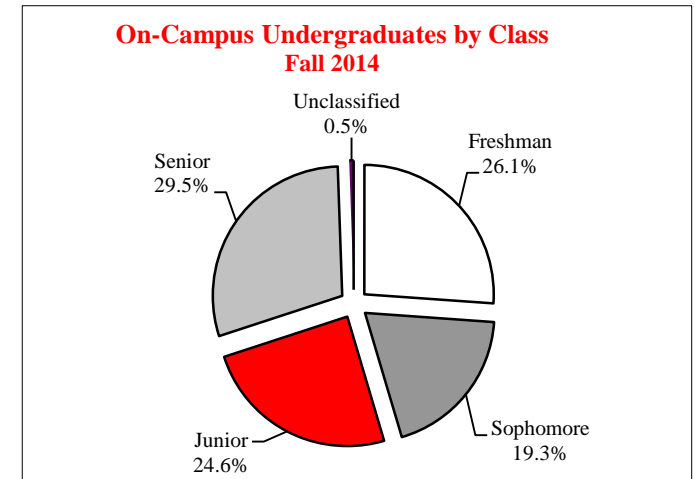

<u>Racial/Ethnic Designation</u>	<u>Headcount</u>
American Indian/Alaskan Native	22
Black or African American	1,333
Asian	390
Hispanic	1,502
Hawaiian or Pacific Islander	16
White	14,094
Two or more Selections	446
No Response	70
Non-Resident Alien	139
<b>Total</b>	<b>18,012</b>

<u>Class</u>	<u>Average Age</u>	<u>Headcount</u>	<u>FTE<sup>1</sup></u>
Masters	28.5	1,820	1,546
IBHE Approved Certificate	33.1	46	34
Non-IBHE Approved Certificate	35.1	16	7
Doctoral/First Professional	36.1	377	259
<b>Total</b>		<b>2,259</b>	<b>1,846</b>

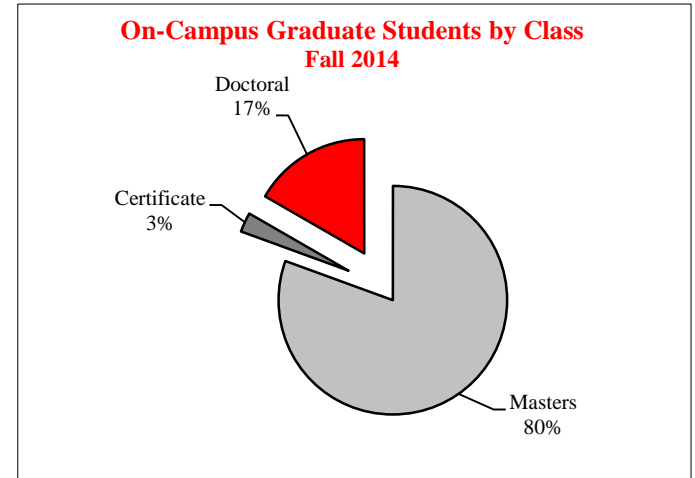

<sup>1</sup> Graduate Full-Time Equivalency (FTE) is calculated by dividing credit hours by 9.

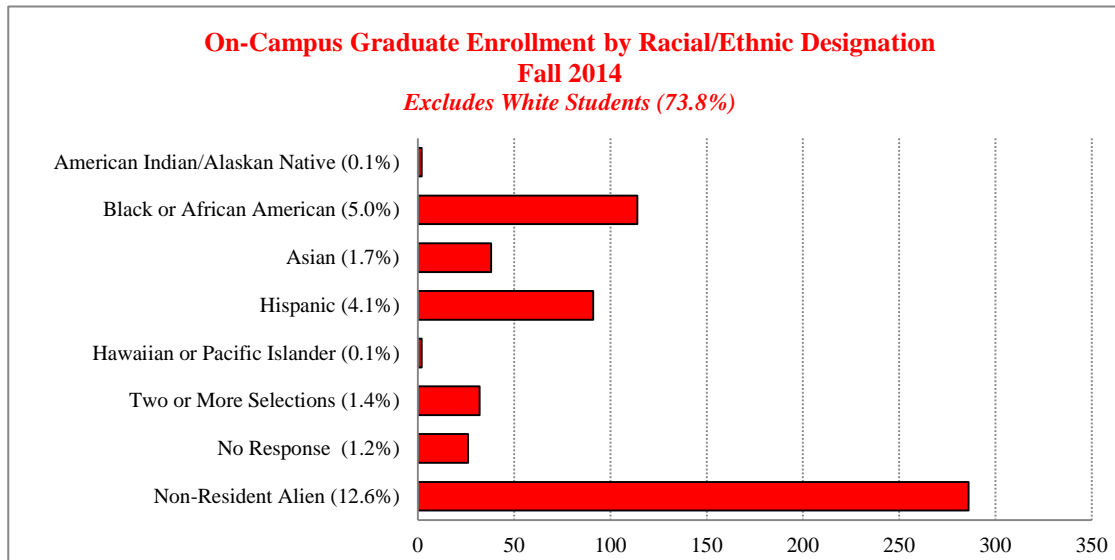

<u>Racial/Ethnic Designation</u>	<u>Headcount</u>
American Indian/Alaskan Native	2
Black or African American	114
Asian	38
Hispanic	91
Hawaiian or Pacific Islander	2
White	1,668
Two or more Selections	32
No Response	26
Non-Resident Alien	286
<b>Total</b>	<b>2,259</b>

	American Indian/ Alaskan Native	Black/African American	Asian	Hispanic	Hawaiian/ Pacific Islander	White	Two or More Selections	No Response	Non-Resident Alien	Total
<b><u>Total Enrollment</u></b>										
Applied Science and Technology	3	293	85	297	3	3,381	105	19	146	4,332
Arts and Sciences	8	485	122	493	7	4,409	162	46	106	5,838
Business	5	244	85	271	2	2,914	64	9	54	3,648
Education	2	92	48	273	2	2,369	48	11	6	2,851
Fine Arts	4	69	26	96	1	837	28	8	21	1,090
Mennonite College of Nursing	--	21	21	42	1	624	12	2	--	723
Other <sup>1</sup>	2	250	47	236	2	1,434	59	8	95	2,133
<b>Total</b>	<b>24</b>	<b>1,454</b>	<b>434</b>	<b>1,708</b>	<b>18</b>	<b>15,968</b>	<b>478</b>	<b>103</b>	<b>428</b>	<b>20,615</b>

<sup>1</sup> Other includes Unclassified, Interdisciplinary Studies, Student-at-Large, Undeclared, and University Studies.

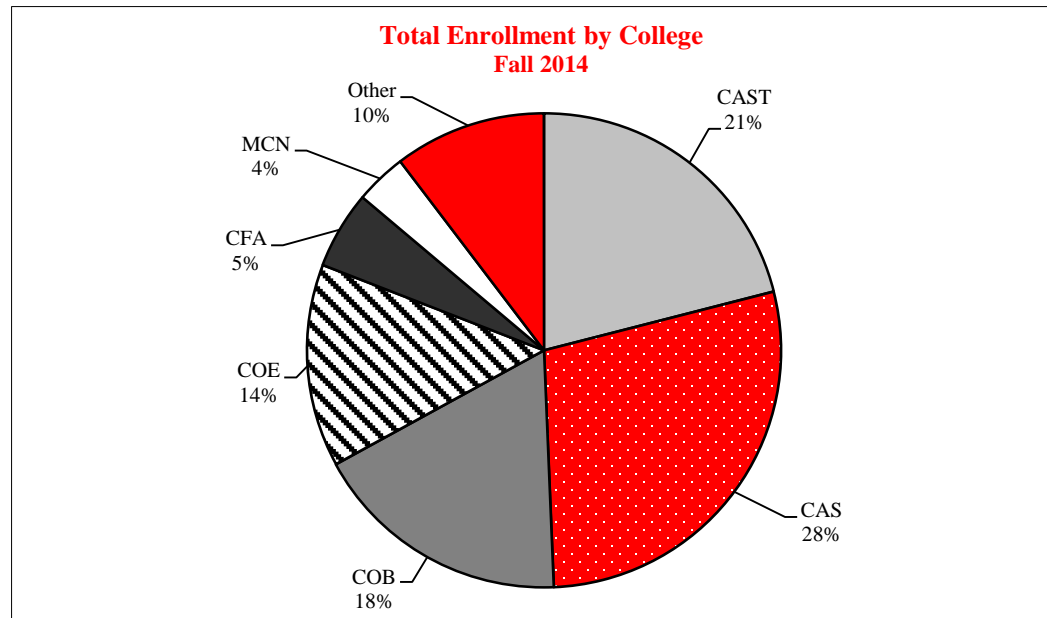



# QUICK GLANCE

## DEPARTMENTAL FACULTY CHARACTERISTICS – FALL 2014

<u>Rank</u>	<u>Gender</u>		
	<u>Male</u>	<u>Female</u>	<u>Total</u>
Professor	159	84	243
Associate Professor	128	125	253
Assistant Professor	95	117	212
Other <sup>1</sup>	197	342	539
Total	579	668	1,247

<u>Rank</u>	<u>Percent Appointment</u>		
	<u>Full-Time</u>	<u>Part-Time</u>	<u>Total</u>
Professor	243	--	243
Associate Professor	253	--	253
Assistant Professor	212	--	212
Other <sup>1</sup>	178	361	539
Total	886	361	1,247

<u>Racial/Ethnic Designation</u>	<u>Number</u>	<u>Percent</u>
American Indian/Alaskan Native	2	0.2
Black or African American	43	3.4
Asian	72	5.8
Hispanic	31	2.5
Hawaiian or Pacific Islander	--	--
White	929	74.5
Two or more Selections	11	0.9
No Response	125	10.0
Non-Resident Alien	34	2.7
Total	1,247	100.0

<u>Years of Service</u>	<u>Tenure Status</u>		
	<u>Track</u>	<u>Non-Tenure</u>	<u>Total</u>
0-3 Years	146	240	386
4-6 Years	113	79	192
7-9 Years	68	55	123
10-14 Years	152	53	205
15-19 Years	100	48	148
20 or More Years	129	64	193
Total	708	539	1,247

<sup>1</sup> Non-Tenure Track & Emeriti Faculty

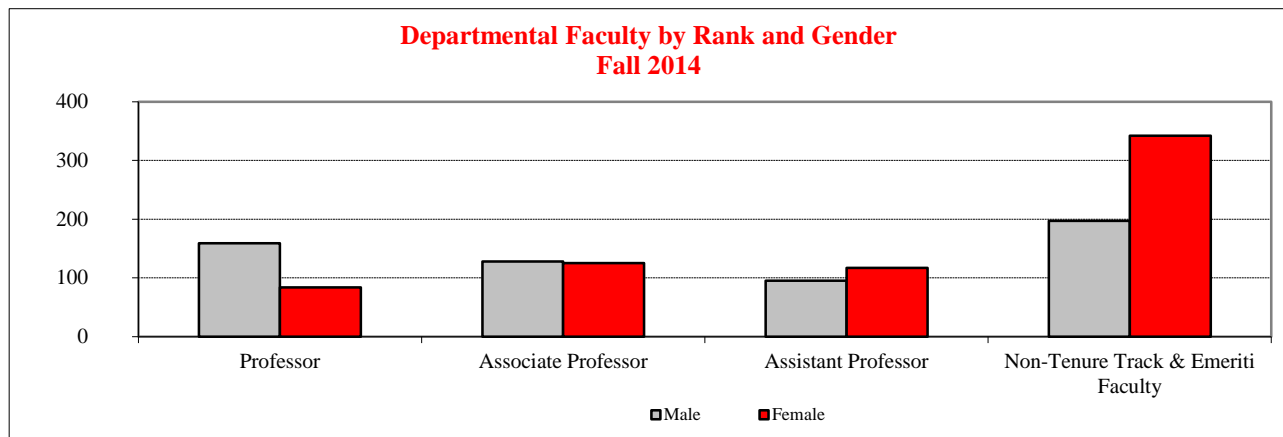



**Our Vision:** Illinois State University will be increasingly recognized as a national leader for educating high-achieving, motivated students who seek an individualized and transformative experience at an institution that offers premier undergraduate and graduate programs, generates high-quality research, scholarship, and creative activities, supports student learning and development, and serves the region, state, nation, and world through its commitments to meaningful civic engagement.

**Our Mission:** We at Illinois State University work as a diverse community of scholars with a commitment to fostering a small-college atmosphere with large-university opportunities. We promote the highest academic standards in our teaching, scholarship, public service and the connections we build among them. We devote all of our resources and energies to creating the most supportive and productive community possible to serve the citizens of Illinois and beyond.

**Our Values:**

**Pursuit of Learning and Scholarship:** Illinois State University works with students as partners in their educational development inside and outside of the classroom so that students come to appreciate learning as an active and lifelong process. The University contributes new knowledge through research, scholarship, and creative activities in which all students, faculty, and staff are encouraged to participate. Faculty members embrace a balanced teacher–scholar model that values their contributions as teachers (facilitators of learning) and scholars (creators and discoverers of knowledge and information).

**Individualized Attention:** Illinois State University provides a supportive environment that places all learners at the center of teaching and scholarship. Innovative curricular and cocurricular programs, strong student-faculty-staff connections, and superior student services focus on each student as an individual. The University fosters academic and personal growth, recognizes unique educational aspirations, and acknowledges that each faculty and staff member is integral to student success.

**Diversity:** Illinois State University affirms and encourages community and a respect for differences by fostering an inclusive environment characterized by cultural understanding, ethical behavior, and social justice. The University supports a diverse faculty and staff who mentor a diverse student population. The University endeavors to provide opportunities for all students, staff, and faculty to participate in a global society.

**Integrity:** Illinois State University promotes an environment defined by the highest ethical standards. Leadership of the University is characterized by stability, adherence to shared values, collaborative decision making, and accountable stewardship of all university resources. Members of the University community work collaboratively through shared governance to ensure the success of the University and are dedicated to making ongoing improvements, always enhancing their contribution to Illinois State University and building on prior accomplishments. Teaching and learning, including research and creative activities, are conducted at the highest level of academic quality and integrity.

**Civic Engagement:** Illinois State University prepares students to be informed and engaged global citizens who will promote and further the goals of society. The University promotes active learning experiences through which students will gain an awareness and understanding of civic engagement as a lifelong responsibility. The University partners with business, industry, government, and educational entities providing leadership in local, statewide, national, and international initiatives; expanding service and outreach; and enhancing financial support for instructional, scholarly, and service activities.



**ILLINOIS STATE  
UNIVERSITY**  
*Illinois' first public university*

University  
FALL 2014 **FactBook**

# Organizational Charts

Dr. Larry H. Dietz became the 19th president of Illinois State University on March 22, 2014.

He came to the University in June 2011 as Vice President for Student Affairs. Previously, he served as Vice Chancellor for Student Affairs at Southern Illinois University Carbondale (SIUC) for 10 years. President Dietz also served as Special Assistant to the Chancellor at SIUC and as a Tenured Associate Professor in Educational Administration and Higher Education. Prior to his tenure there, he served as Vice Chancellor for Student Affairs and Enrollment Management, among other leadership positions, at the University of Missouri-Kansas City for 15 years, and in leadership positions at Iowa State University for 13 years.

President Dietz earned a Ph.D. in Higher Education Administration and his master's degree in Higher Education and Student Personnel from Iowa State University and his bachelor's degree in Political Science from Southern Illinois University. He attended the Institute for Educational Management at Harvard University, a Fulbright International Education Seminar for Administrators in Germany and the Harvard Management Development Program.

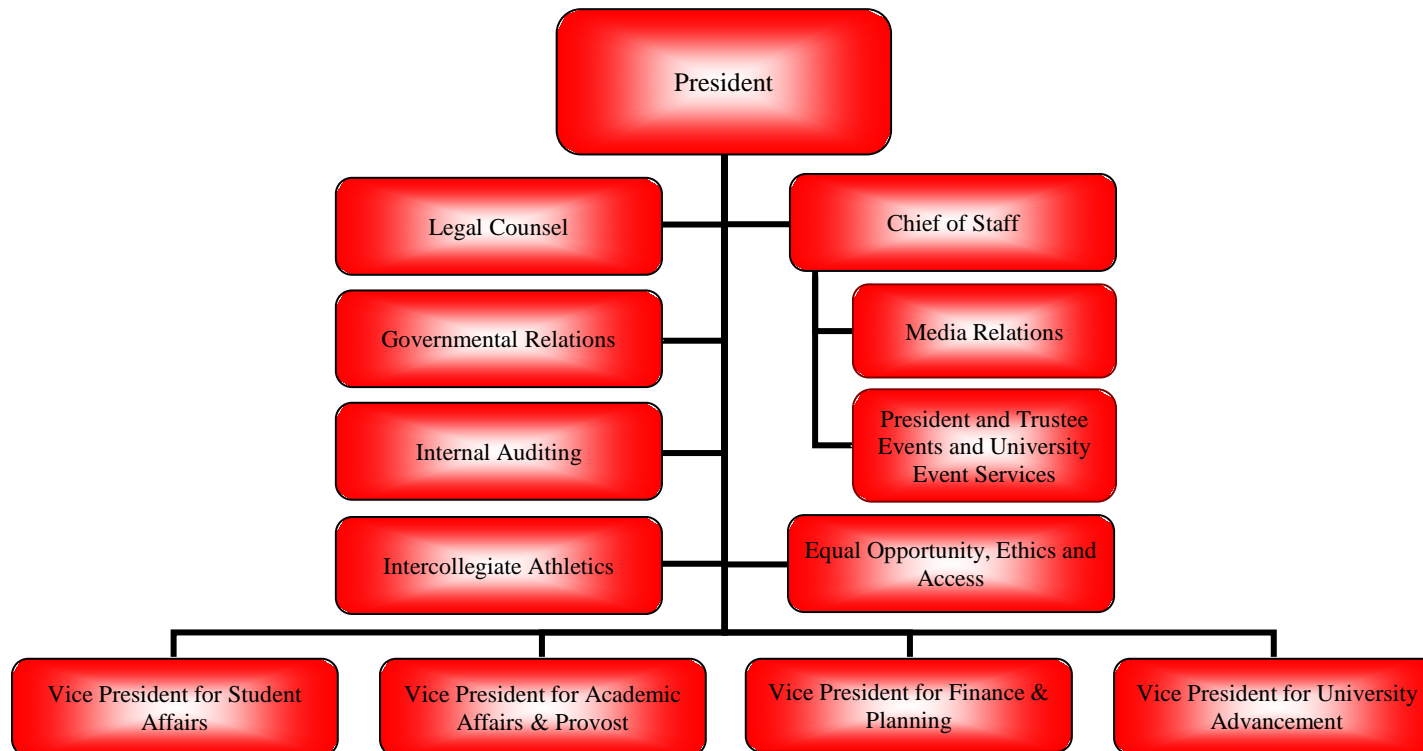

Janet Wessel Krejci is the Interim Vice President for Academic Affairs and Provost at Illinois State University. She served as Dean of Mennonite College of Nursing from 2009 until July 1, 2014 when she stepped into the interim position. Previously she was Associate Dean of Undergraduate Programs at Marquette University. Krejci has been a Leadership America Fellow, a Robert Wood Johnson Nurse Executive Fellow, and an American Council on Education (ACE) Fellow. She has given numerous presentations on leadership and has multiple publications. She received her Ph.D. in Nursing from the University of Wisconsin, Milwaukee.

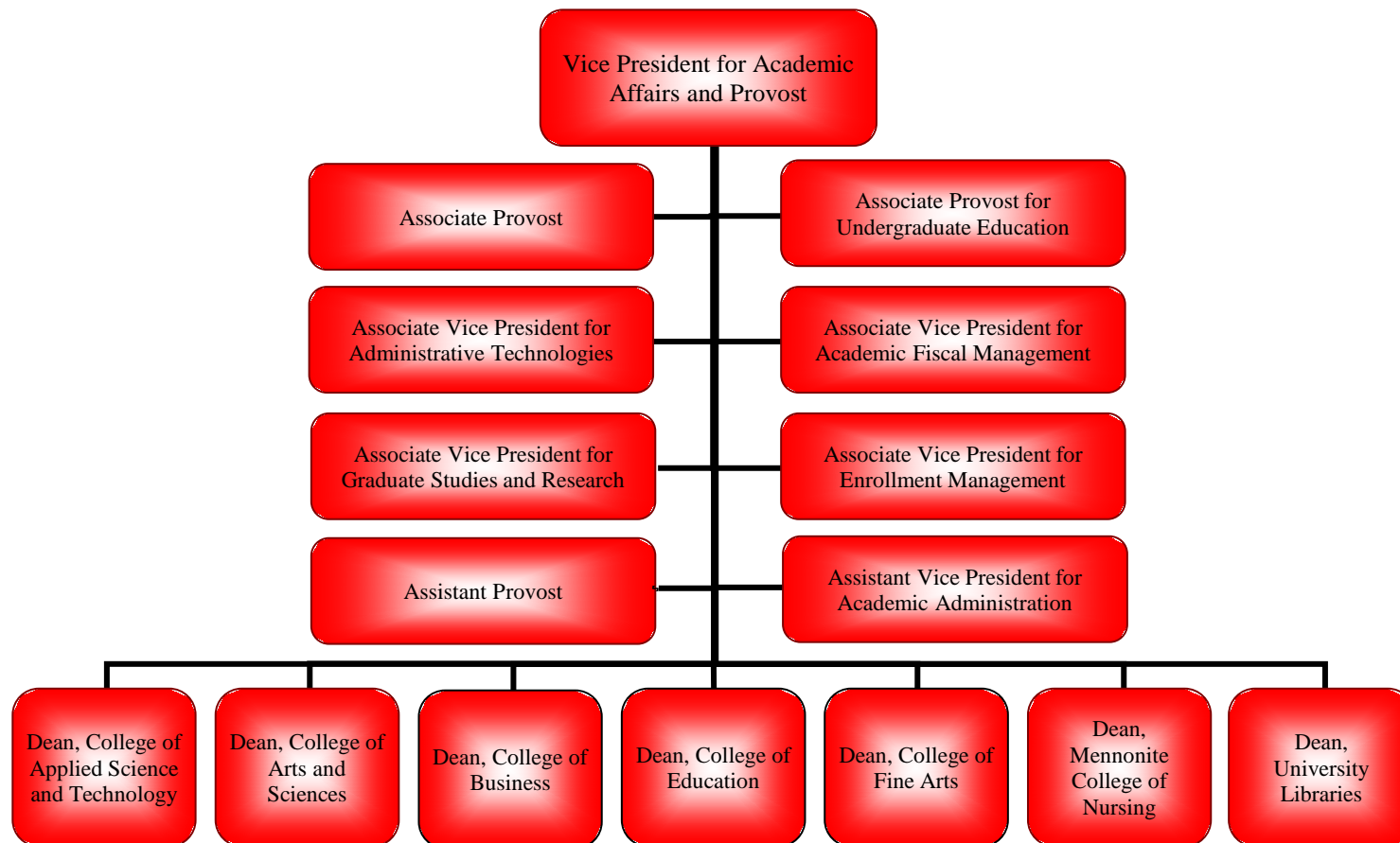

Department Chairpersons and School Directors report to the College Deans - see page 2.

Mr. Gregory Alt became Interim Vice President for Finance and Planning at Illinois State University in February 2014. He was also appointed Treasurer of the Board of Trustees of Illinois State University on February 21, 2014. Mr. Alt joined the University in 1990 serving in various financial management capacities, most recently as Associate Vice President and University Comptroller, a position he has held since 2002. Prior to joining the University he worked as a Certified Public Accountant with KPMG in Denver, CO and also held positions at the University of Illinois and Ozark Christian College. He earned his master's degree in Business Administration and his bachelor's degree in Accounting from Illinois State University. He was licensed as a Certified Public Accountant in 1981.



<sup>1</sup> Includes Facilities Planning and Construction Management, Facilities Management, Energy Management, and Environmental Health and Safety.



Named Interim Vice President for Student Affairs in March 2014, Paterson is a 35-year student affairs professional holding positions in admissions, residence life, student conduct administration, and student affairs administration at four universities. He joined the administration at Illinois State University in April 2001. He also serves as a Clinical Assistant Professor of Educational Administration and Foundations teaching courses in the college student personnel administration program.

He has been active in the National Association of Student Personnel Administrators (NASPA), the Southern Association for College Student Affairs (SACSA), and the Association for Student Judicial Affairs (ASJA) holding leadership positions in these associations. Paterson holds a B.S. degree in Elementary Education from Lambuth College, a M.S. degree in Counseling from the University of Memphis, and a Ph.D. in Higher Education Administration from the University of Denver. Paterson has published over 30 articles and book chapters and is co-author of three books on higher education. He received the D. Parker Young Award from ASJA for outstanding scholarly and research contributions in the area of higher education law and served as editor of the Journal of Student Conduct Administration and associate editor of The College Student Affairs Journal.

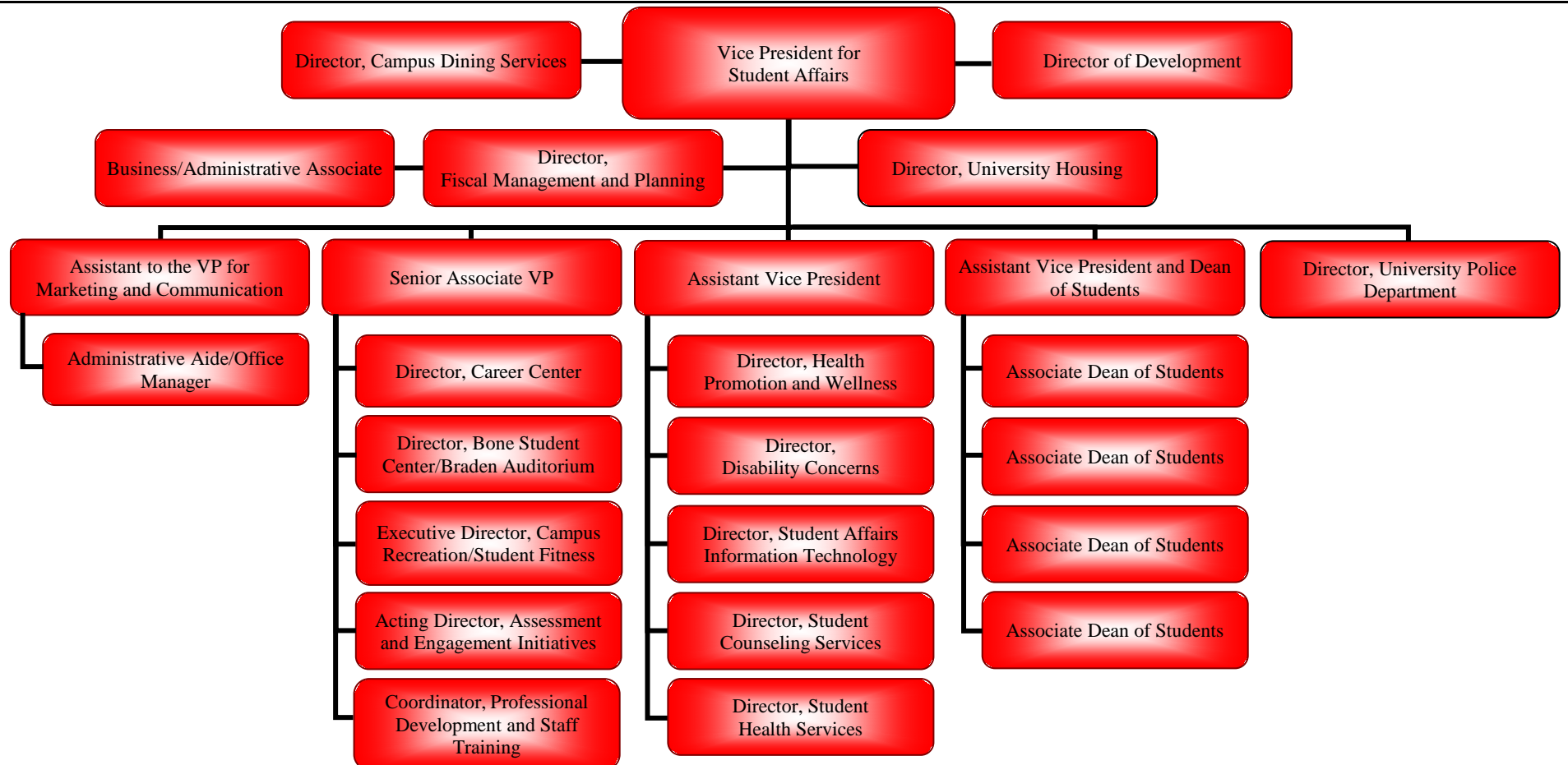

Pat Vickerman has more than 20 years of experience in higher education fundraising including serving as a planned giving specialist in the University of Iowa's first \$1 billion campaign, campaign director for Iowa State University's \$867 million campaign, and vice president for Bradley University's \$163 million campaign. Emphasizing the importance of giving in advancing an institution's mission and fostering a deeper level of engagement with donors have been hallmarks of Vickerman's career. Vickerman is an active member of the Council for Support and Advancement of Education, Partnership for Philanthropic Planning, and the Chicago Council on Planned Giving. He earned his bachelor's and master's degrees from the University of Iowa.

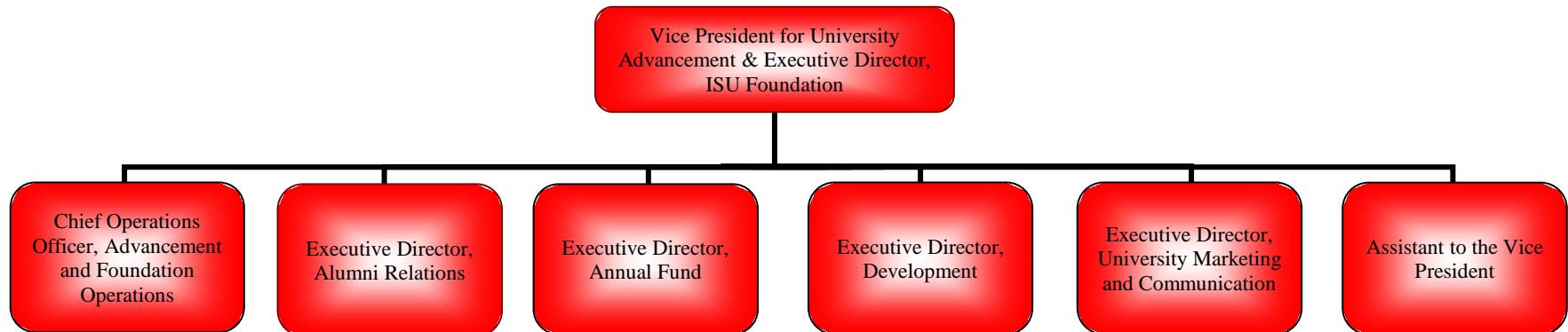



**ILLINOIS STATE  
UNIVERSITY**  
*Illinois' first public university*



**ILLINOIS STATE  
UNIVERSITY**  
*Illinois' first public university*

University  
FALL 2014  
**FactBook**

# Students

## STUDENTS – NEW

### APPLICATIONS, ACCEPTANCES, & ENROLLMENTS – FALL 2014

<b>First Time in College Students</b>	<u>Applications</u>	<u>Acceptances</u>	<u>On-Campus Enrollments</u>	<u>Total Enrollments</u>	<u>Yield Rate<sup>1</sup></u>	<u>On-Campus Show Rate<sup>1</sup></u>	<u>Total Show Rate<sup>1</sup></u>
American Indian/Alaskan Native	22	15	5	5	68%	33%	33%
Black or African American	3,016	1,322	331	331	44	25	25
Asian	473	362	92	92	77	25	25
Hispanic	2,322	1,587	410	410	68	26	26
Hawaiian or Pacific Islander	7	4	2	2	57	50	50
White	8,821	7,613	2,628	2,628	86	35	35
Two or more Selections	470	329	108	108	70	33	33
No Response	34	18	6	6	53	33	33
Non-Resident Alien	132	51	7	7	39	14	14
<b>Total</b>	<b>11,297</b>	<b>11,301</b>	<b>3,589</b>	<b>3,589</b>	<b>74%</b>	<b>32%</b>	<b>32%</b>

<b>New Undergraduate Transfer Students<sup>2</sup></b>	<u>Applications</u>	<u>Acceptances</u>	<u>On-Campus Enrollments</u>	<u>Total Enrollments</u>	<u>Yield Rate<sup>1</sup></u>	<u>On-Campus Show Rate<sup>1</sup></u>	<u>Total Show Rate<sup>1</sup></u>
American Indian/Alaskan Native	4	4	1	1	100%	25%	25%
Black or African American	235	184	116	117	78	63	64
Asian	93	76	37	41	82	49	54
Hispanic	295	256	136	155	87	53	61
Hawaiian or Pacific Islander	3	3	1	1	100	33	33
White	2,711	2,475	1,490	1,504	91	60	61
Two or more Selections	80	71	48	48	89	68	68
No Response	12	12	8	10	100	67	83
Non-Resident Alien	49	14	5	5	29	36	36
<b>Total</b>	<b>3,482</b>	<b>3,095</b>	<b>1,842</b>	<b>1,882</b>	<b>89%</b>	<b>60%</b>	<b>61%</b>

<b>New Graduate Students</b>	<u>Applications</u>	<u>Acceptances</u>	<u>On-Campus Enrollments</u>	<u>Total Enrollments</u>	<u>Yield Rate<sup>1</sup></u>	<u>On-Campus Show Rate<sup>1</sup></u>	<u>Total Show Rate<sup>1</sup></u>
Black or African American	97	42	26	27	43%	62%	64%
Asian	62	23	9	9	37	39	39
Hispanic	88	51	20	22	58	39	43
Hawaiian or Pacific Islander	4	3	1	1	75	33	33
White	1,513	812	477	503	54	59	62
Two or more Selections	33	17	10	10	52	59	59
No Response	15	8	5	5	53	63	63
Non-Resident Alien	588	262	105	106	45	40	40
<b>Total</b>	<b>2,400</b>	<b>1,218</b>	<b>653</b>	<b>683</b>	<b>51%</b>	<b>54%</b>	<b>56%</b>

<sup>1</sup> Yield rate is the ratio of students who were accepted compared to those who applied, while show rate is the ratio of students who enrolled compared to those accepted.

<sup>2</sup> Excludes Unclassified students



# STUDENTS – NEW

## ON-CAMPUS FIRST TIME IN COLLEGE STUDENTS – FALL 2014

<u>ACT Composite</u>	<u>Number</u>	<u>Percent</u>	<u>Cumulative</u>
30-36	209	5.8	5.8
26-29	797	22.2	28.0
23-25	1,204	33.5	61.6
20-22	1,068	29.8	91.3
18-19	290	8.1	99.4
16-17	4	0.1	99.5
1-15	--	--	99.5
Not Reported	17	0.5	100.0

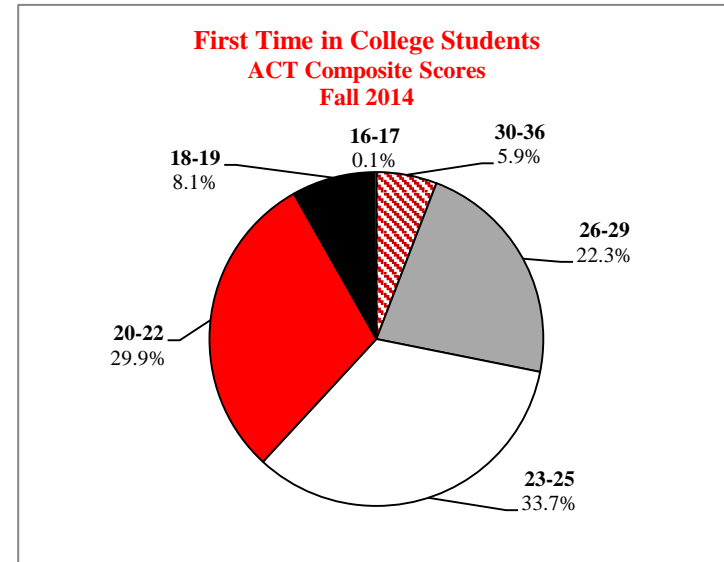

<u>Fall Term</u>	<u>ACT 25th &amp; 75th Percentiles</u>
2010	22-26
2011	22-26
2012	22-25
2013	22-26
2014	22-26

	<u>Average ACT Composite Scores</u>					
	<u>All Students<sup>1</sup></u>			<u>Core Curriculum<sup>1</sup></u>		
	<u>Illinois State University</u>	<u>Illinois</u>	<u>National</u>	<u>Illinois</u>	<u>National</u>	
Fall 2010	24.1	20.7	21.0	22.6	22.0	
Fall 2011	23.9	20.9	21.1	22.6	21.9	
Fall 2012	23.7	20.9	21.1	22.5	21.8	
Fall 2013	24.0	20.6	20.9	22.6	21.7	
Fall 2014	23.8	20.7	21.0	22.7	21.8	

<sup>1</sup> Core curriculum is 4 years English; 3 years each Math, Social Sciences, & Natural Science.

# STUDENTS – NEW

## ACT SCORES – FALL 2008 through FALL 2014

<u>Subscores and Composite</u>	<u>First Time in College Students</u>						
	<u>2008</u>	<u>2009</u>	<u>2010</u>	<u>2011</u>	<u>2012</u>	<u>2013</u>	<u>2014</u>
English	24.0	24.5	24.2	24.2	23.8	24.2	23.8
Math	23.6	24.0	23.7	23.4	23.5	23.7	23.3
Reading	24.2	24.4	24.5	23.9	23.7	23.9	24.0
Science	23.2	23.6	23.4	23.4	23.3	23.6	23.4
Composite	23.9	24.3	24.1	23.9	23.7	24.0	23.8

<u>Composite Scores by College</u>	<u>First Time in College Students</u>						
	<u>2008</u>	<u>2009</u>	<u>2010</u>	<u>2011</u>	<u>2012</u>	<u>2013</u>	<u>2014</u>
Applied Science and Technology	23.7	23.6	23.7	23.5	22.9	23.7	23.2
Arts and Sciences	24.4	24.8	24.5	24.3	24.2	24.3	24.4
Business	23.9	24.2	23.9	23.8	23.8	23.8	23.6
Education	23.7	24.4	24.3	24.1	23.8	24.2	23.7
Fine Arts	24.9	25.2	25.0	25.0	24.4	24.7	24.9
Mennonite College of Nursing	26.4	26.6	26.4	26.4	25.4	25.6	26.5
Other Majors <sup>1</sup>	23.1	23.4	23.4	23.0	22.6	22.9	22.7
Total	23.9	24.3	24.1	23.9	23.7	24.0	23.8

<sup>1</sup> Includes general students and general studies; excludes unclassified students

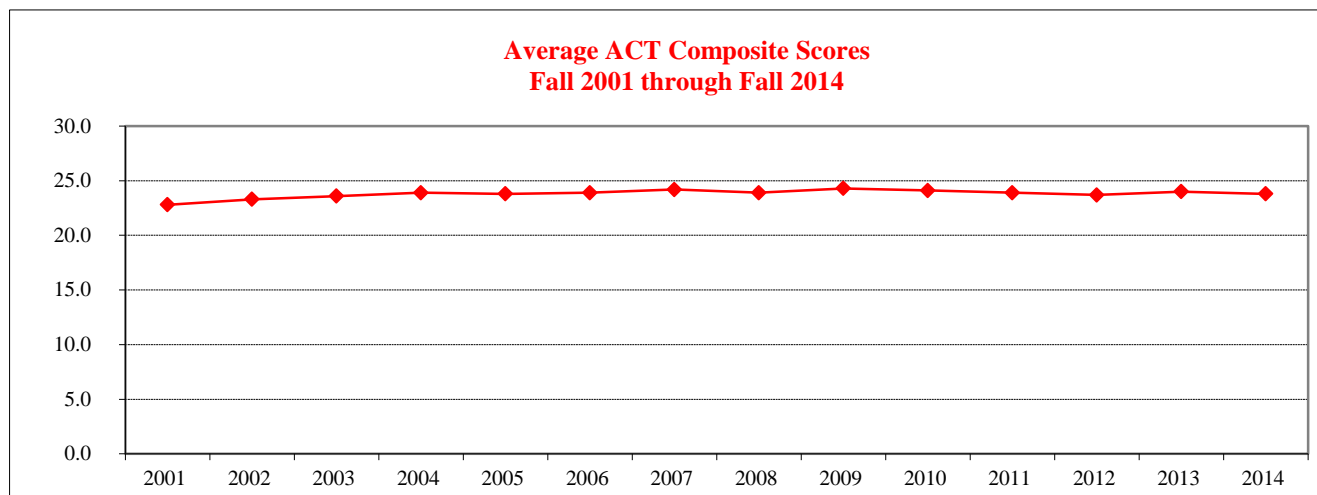



# STUDENTS – NEW

## RACIAL/ETHNIC DESIGNATION – FALL 2008 through FALL 2014

**Fall On-Campus Enrollment of First Time in College Students**

<u>Racial/Ethnic Designation</u>	<u>2008</u>	<u>2009</u>	<u>2010</u>	<u>2011</u>	<u>2012</u>	<u>2013</u>	<u>2014</u>
American Indian/Alaskan Native	17	10	10	8	3	7	5
Black or African American	187	221	202	253	232	294	331
Asian	80	74	73	58	75	68	92
Hispanic	154	209	212	227	279	303	410
Hawaiian or Pacific Islander <sup>1</sup>	--	--	9	5	--	5	2
White	2,840	2,404	2,599	2,667	2,409	2,211	2,628
Two or more Selections <sup>1</sup>	--	--	61	77	78	77	108
Not Reported	110	104	17	14	4	8	6
Non-Resident Alien	6	11	7	12	8	8	7
<b>Total</b>	<b>3,394</b>	<b>3,033</b>	<b>3,190</b>	<b>3,321</b>	<b>3,088</b>	<b>2,981</b>	<b>3,589</b>

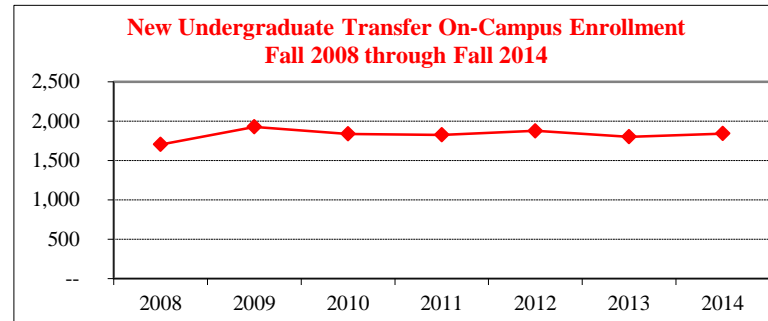
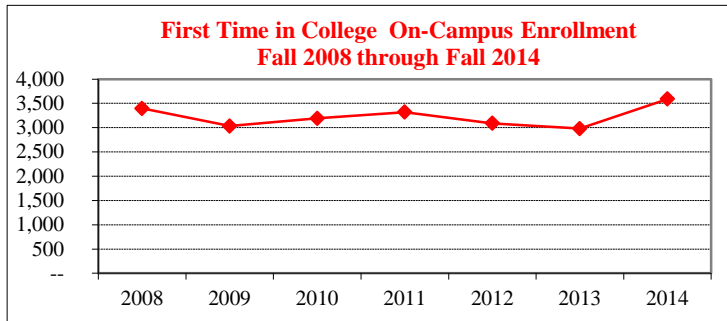

**Fall On-Campus Enrollment of New Transfer Students (excludes Unclassifieds)**

<u>Racial/Ethnic Designation</u>	<u>2008</u>	<u>2009</u>	<u>2010</u>	<u>2011</u>	<u>2012</u>	<u>2013</u>	<u>2014</u>
American Indian/Alaskan Native	7	8	--	2	4	2	1
Black or African American	47	107	75	77	116	109	116
Asian	37	33	25	18	28	25	37
Hispanic	48	101	86	101	122	143	136
Hawaiian or Pacific Islander <sup>1</sup>	--	--	1	4	1	1	1
White	1,472	1,578	1,606	1,570	1,553	1,476	1,490
Two or more Selections <sup>1</sup>	--	--	21	37	38	38	48
Not Reported	79	82	15	5	7	5	8
Non-Resident Alien	14	17	9	12	7	2	5
<b>Total</b>	<b>1,704</b>	<b>1,926</b>	<b>1,838</b>	<b>1,826</b>	<b>1,876</b>	<b>1,801</b>	<b>1,842</b>

<sup>1</sup> New racial/ethnic report codes as of Fall 2010



## STUDENTS – NEW

### NEW UNDERGRADUATE TRANSFERS – FALL 2008 through FALL 2014

<u>Enrollment</u>	<u>2008</u>	<u>2009</u>	<u>2010</u>	<u>2011</u>	<u>2012</u>	<u>2013</u>	<u>2014</u>
On-Campus	1,704	1,926	1,838	1,826	1,876	1,801	1,842
Total	1,741	1,927	1,841	1,841	1,908	1,856	1,882
<u>Transfer Institution Type<sup>1</sup></u>	<u>2008</u>	<u>2009</u>	<u>2010</u>	<u>2011</u>	<u>2012</u>	<u>2013</u>	<u>2014</u>
Community College	1,320	1,446	1,481	1,496	1,556	1,428	1,506
4-Year College	384	480	357	330	320	373	336
Total	1,704	1,926	1,838	1,826	1,876	1,801	1,842
<u>Gender<sup>1</sup></u>	<u>2008</u>	<u>2009</u>	<u>2010</u>	<u>2011</u>	<u>2012</u>	<u>2013</u>	<u>2014</u>
Male	856	994	946	967	967	964	1,028
Female	848	932	892	859	909	837	814
<u>Class Level<sup>1</sup></u>	<u>2008</u>	<u>2009</u>	<u>2010</u>	<u>2011</u>	<u>2012</u>	<u>2013</u>	<u>2014</u>
Freshman (0-29 Hours)	252	243	215	222	240	245	259
Sophomore (30-59 Hours)	601	664	659	649	678	630	706
Junior (60-89 Hours)	801	925	880	904	901	868	825
Senior (90 or More Hours)	50	94	84	51	57	58	52
<u>Associate Degree<sup>1</sup></u>	<u>2008</u>	<u>2009</u>	<u>2010</u>	<u>2011</u>	<u>2012</u>	<u>2013</u>	<u>2014</u>
Yes	783	706	836	858	844	765	859
No	921	1,220	1,002	946	1,032	1,036	983
<u>Average Number of Hours Transferred into ISU<sup>1</sup></u>	50.6	51.7	51.6	52.0	52.0	52.1	50.8
<u>Average Transfer GPA<sup>1</sup></u>	3.12	3.10	3.05	3.08	3.10	3.11	3.09

<sup>1</sup> Figures represent on-campus student enrollment.



# STUDENTS – ON-CAMPUS ENROLLMENT

## GENDER, LEVEL, & HOURS – FALL 2008 through FALL 2014

	2008		2009		2010		2011		2012		2013		2014	
	Male	Female	Male	Female	Male	Female	Male	Female	Male	Female	Male	Female	Male	Female
<b>Undergraduate<sup>1</sup></b>														
12 or more hours	7,312	9,624	7,628	9,662	7,618	9,647	7,789	9,708	7,709	9,418	7,445	9,225	7,629	9,399
Less than 12 hours	494	519	478	576	493	496	531	507	556	524	525	453	536	448
Sub Total	7,806	10,143	8,106	10,238	8,111	10,143	8,320	10,215	8,265	9,942	7,970	9,678	8,165	9,847
<b>Graduate</b>														
9 or more hours	451	661	468	735	516	774	506	761	468	699	471	709	487	692
Less than 9 hours	419	970	396	913	372	846	420	858	363	765	344	752	352	728
Sub Total	870	1,631	864	1,648	888	1,620	926	1,619	831	1,464	815	1,461	839	1,420
<b>Total</b>	8,676	11,774	8,970	11,886	8,999	11,763	9,246	11,834	9,096	11,406	8,785	11,139	9,004	11,267

<sup>1</sup> Includes Unclassified students

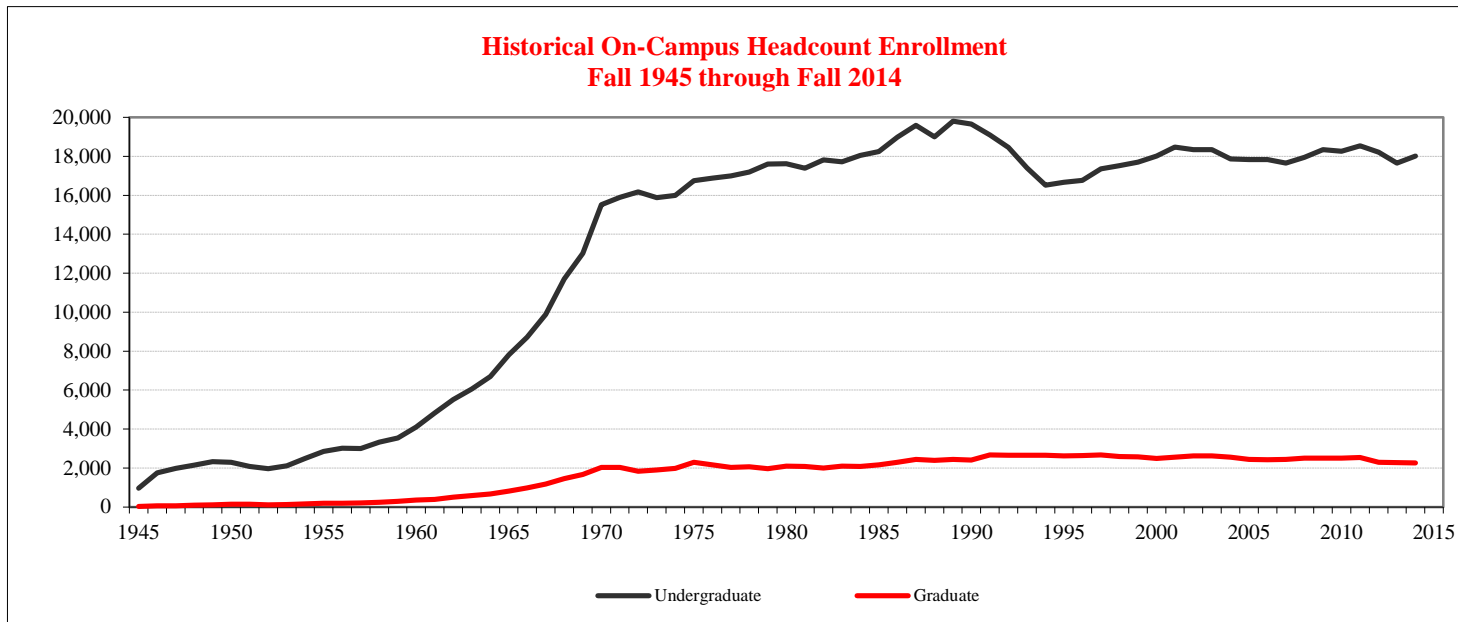

# STUDENTS – ON-CAMPUS ENROLLMENT

## COLLEGE & RACIAL/ETHNIC DESIGNATION – FALL 2014

### Undergraduate Students<sup>1</sup>

	American Indian/ <u>Alaskan Native</u>	Black/African <u>American</u>	<u>Asian</u>	<u>Hispanic</u>	Hawaiian/ <u>Pacific Islander</u>	<u>White</u>	Two or More <u>Selections</u>	<u>No Response</u>	Non-Resident <u>Alien</u>	<u>Total</u>
	Applied Science and Technology	3	278	74	293	3	3,149	98	16	18
Arts and Sciences	7	443	108	445	6	3,782	150	30	12	4,983
Business	5	238	76	264	2	2,773	63	9	25	3,455
Education	2	58	43	164	2	1,922	41	2	--	2,234
Fine Arts	3	63	24	91	--	739	25	7	1	953
Mennonite College of Nursing	--	16	20	38	1	490	12	--	--	577
Other	2	237	45	207	2	1,239	57	6	83	1,878
<b>Total</b>	22	1,333	390	1,502	16	14,094	446	70	139	18,012

<sup>1</sup> Includes Unclassified students

# STUDENTS – ON-CAMPUS ENROLLMENT

## COLLEGE & RACIAL/ETHNIC DESIGNATION – FALL 2014

### Graduate Students

	American Indian/ <u>Alaskan Native</u>	Black/African <u>American</u>	Asian <u>Asian</u>	Hispanic <u>Hispanic</u>	Hawaiian/ <u>Pacific Islander</u>	White <u>White</u>	Two or More <u>Selections</u>	No Response <u>No Response</u>	Non-Resident <u>Alien</u>	<u>Total</u>
Applied Science and Technology	--	14	8	3	--	223	7	3	128	386
Arts and Sciences	1	42	14	48	1	622	12	16	94	850
Business	--	4	8	6	--	132	1	--	27	178
Education	--	32	4	22	--	358	7	2	6	431
Fine Arts	1	6	2	5	1	98	3	1	20	137
Mennonite College of Nursing	--	4	--	--	--	97	--	2	--	103
Other	--	12	2	7	--	138	2	2	11	174
<b>Total</b>	2	114	38	91	2	1,668	32	26	286	2,259





# STUDENTS – TOTAL ENROLLMENT

## COLLEGE & LEVEL – FALL 2008 and FALL 2014

	Fall 2008			Fall 2014			Percent Change		
	<u>Undergraduate<sup>1</sup></u>	<u>Graduate</u>	<u>Total</u>	<u>Undergraduate<sup>1</sup></u>	<u>Graduate</u>	<u>Total</u>	<u>Undergraduate<sup>1</sup></u>	<u>Graduate</u>	<u>Total</u>
<b>Applied Science and Technology</b>									
On Campus	3,266	341	3,607	3,932	386	4,318	20.4	13.2	19.7
Total	3,266	345	3,611	3,944	388	4,332	20.8	12.5	20.0
<b>Arts and Sciences</b>									
On Campus	5,275	914	6,189	4,983	850	5,833	(5.5)	(7.0)	(5.8)
Total	5,280	934	6,214	4,983	855	5,838	(5.6)	(8.5)	(6.1)
<b>Business</b>									
On Campus	3,329	201	3,530	3,455	178	3,633	3.8	(11.4)	2.9
Total	3,329	241	3,570	3,455	193	3,648	3.8	(19.9)	2.2
<b>Education</b>									
On Campus	2,472	571	3,043	2,234	431	2,665	(9.6)	(24.5)	(12.4)
Total	2,536	682	3,218	2,332	519	2,851	(8.0)	(23.9)	(11.4)
<b>Fine Arts</b>									
On Campus	1,028	132	1,160	953	137	1,090	(7.3)	3.8	(6.0)
Total	1,028	132	1,160	953	137	1,090	(7.3)	3.8	(6.0)
<b>Mennonite College of Nursing</b>									
On Campus	274	47	321	577	103	680	110.6	119.1	111.8
Total	320	47	367	610	113	723	90.6	140.4	97.0
<b>Other</b>									
On Campus	2,305	295	2,600	1,878	174	2,052	(18.5)	(41.0)	(21.1)
Total	2,306	353	2,659	1,878	255	2,133	(18.6)	(27.8)	(19.8)
<b>Total</b>									
On Campus	17,949	2,501	20,450	18,012	2,259	20,271	0.4	(9.7)	(0.9)
Total	18,065	2,734	20,799	18,155	2,460	20,615	0.5	(10.0)	(0.9)

<sup>1</sup> Includes Unclassified students

# STUDENTS – ON-CAMPUS ENROLLMENT

## RACIAL/ETHNIC DESIGNATION & LEVEL – FALL 2008 and FALL 2014

Racial/Ethnic Designation	Fall 2008			Fall 2014			Percent Change		
	Undergraduate <sup>1</sup>	Graduate	Total	Undergraduate <sup>1</sup>	Graduate	Total	Undergraduate <sup>1</sup>	Graduate	Total
American Indian/Alaskan Native	67	7	74	22	2	24	(67.2)	(71.4)	(67.6)
Black or African American	939	104	1,043	1,333	114	1,447	42.0	9.6	38.7
Asian	338	62	400	390	38	428	15.4	(38.7)	7.0
Hispanic	655	53	708	1,502	91	1,593	129.3	71.7	125.0
Hawaiian or Pacific Islander <sup>2</sup>	--	--	--	16	2	18	--	--	--
White	15,146	1,913	17,059	14,094	1,668	15,762	(6.9)	(12.8)	(7.6)
Two or more Selections <sup>2</sup>	--	--	--	446	32	478	--	--	--
Not Reported	695	96	791	70	26	96	(89.9)	(72.9)	(87.9)
Non-Resident Alien	109	266	375	139	286	425	27.5	7.5	13.3
<b>Total</b>	<b>17,949</b>	<b>2,501</b>	<b>20,450</b>	<b>18,012</b>	<b>2,259</b>	<b>20,271</b>	<b>0.4</b>	<b>(9.7)</b>	<b>(0.9)</b>

<sup>1</sup> Includes Unclassified students

<sup>2</sup> New racial/ethnic report codes as of Fall 2010

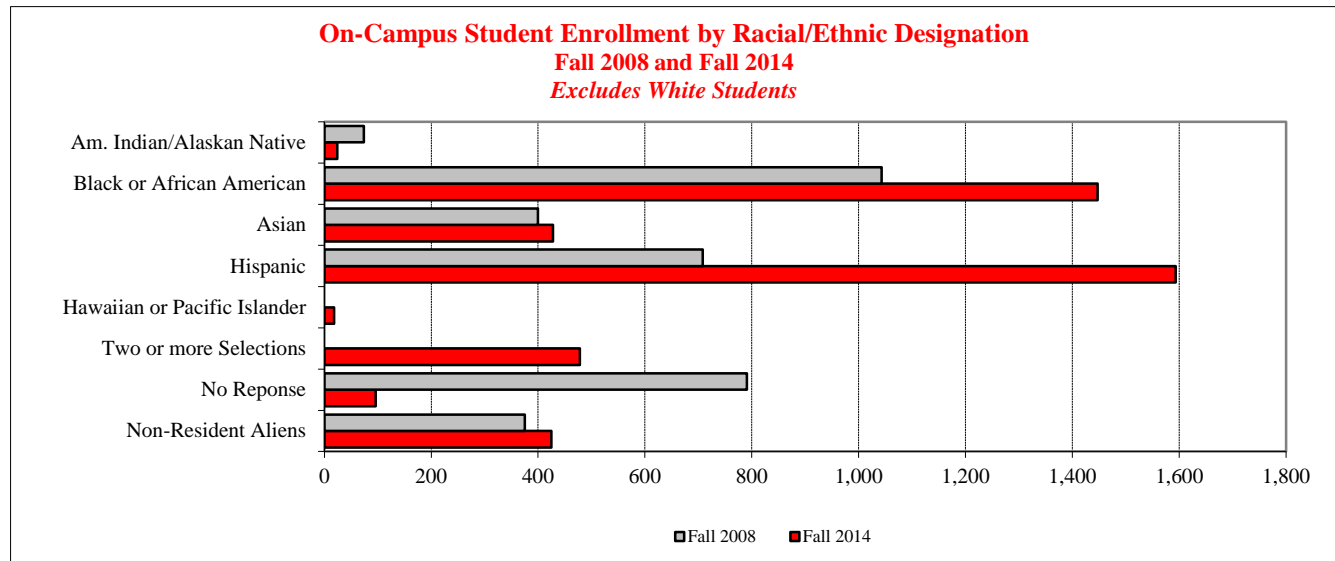



# STUDENTS – ON-CAMPUS ENROLLMENT

## CLASS & AGE – FALL 2014

Age as of September 2, 2014	Undergraduate						Graduate					Total
	Freshman	Sophomore	Junior	Senior	Unclassified	Total	IBHE	Non-IBHE	Doctoral/	Total	Grand Total	
							Masters	Certificate	Approved			Approved
Under 18	63	--	--	--	13	76	--	--	--	--	--	76
18 - 19	4,468	1,773	105	7	7	6,360	--	--	--	--	--	6,360
20 - 21	141	1,538	3,532	2,395	32	7,638	24	--	--	1	25	7,663
22 - 24	24	96	550	2,277	32	2,979	713	14	2	31	760	3,739
25 - 29	7	38	146	371	9	571	600	5	2	84	691	1,262
30 - 39	3	18	63	174	2	260	284	17	7	135	443	703
40 - 49	--	8	23	59	2	92	129	7	4	85	225	317
50 - 59	--	1	5	20	1	27	51	3	1	36	91	118
60 or over	--	1	1	6	1	9	19	--	--	5	24	33
<b>Total</b>	<b>4,706</b>	<b>3,473</b>	<b>4,425</b>	<b>5,309</b>	<b>99</b>	<b>18,012</b>	<b>1,820</b>	<b>46</b>	<b>16</b>	<b>377</b>	<b>2,259</b>	<b>20,271</b>

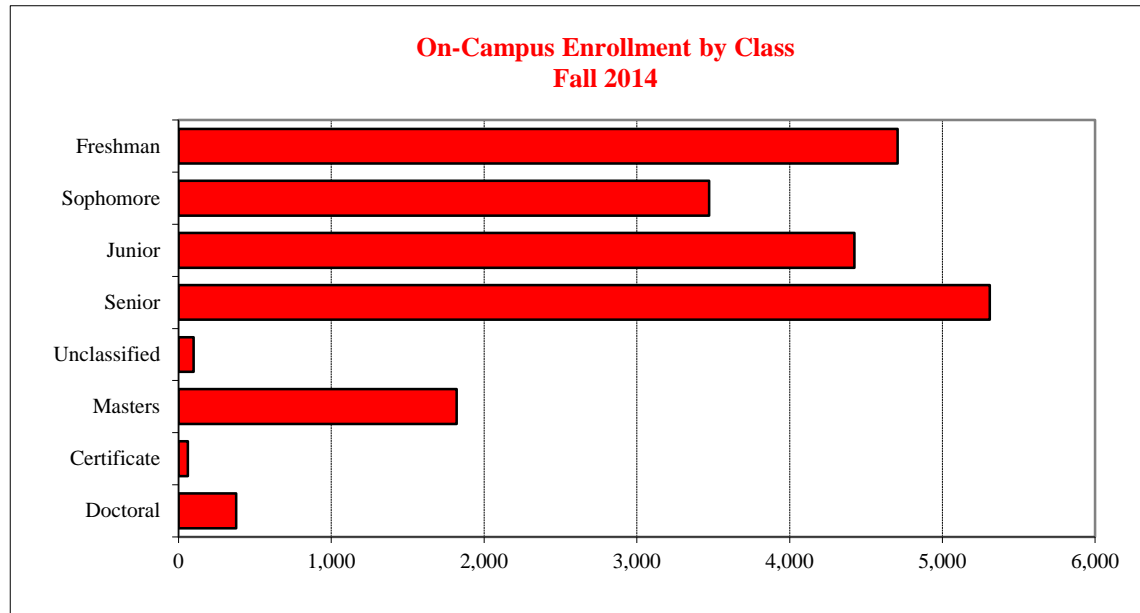



# STUDENTS – ON-CAMPUS ENROLLMENT

## COLLEGE & GENDER – FALL 2008 and FALL 2014

<u>College</u>	<u>Fall 2008</u>			<u>Fall 2014</u>			<u>Percent Change</u>		
	<u>Male</u>	<u>Female</u>	<u>Total</u>	<u>Male</u>	<u>Female</u>	<u>Total</u>	<u>Male</u>	<u>Female</u>	<u>Total</u>
Applied Science and Technology	2,064	1,543	3,607	2,377	1,941	4,318	15.2	25.8	19.7
Arts and Sciences	2,504	3,685	6,189	2,353	3,480	5,833	(6.0)	(5.6)	(5.8)
Business	2,175	1,355	3,530	2,408	1,225	3,633	10.7	(9.6)	2.9
Education	334	2,709	3,043	334	2,331	2,665	--	(14.0)	(12.4)
Fine Arts	482	678	1,160	419	671	1,090	(13.1)	(1.0)	(6.0)
Mennonite College of Nursing	15	306	321	68	612	680	353.3	100.0	111.8
Other	1,102	1,498	2,600	1,045	1,007	2,052	(5.2)	(32.8)	(21.1)
<b>Total</b>	<b>8,676</b>	<b>11,774</b>	<b>20,450</b>	<b>9,004</b>	<b>11,267</b>	<b>20,271</b>	<b>3.8</b>	<b>(4.3)</b>	<b>(.9)</b>

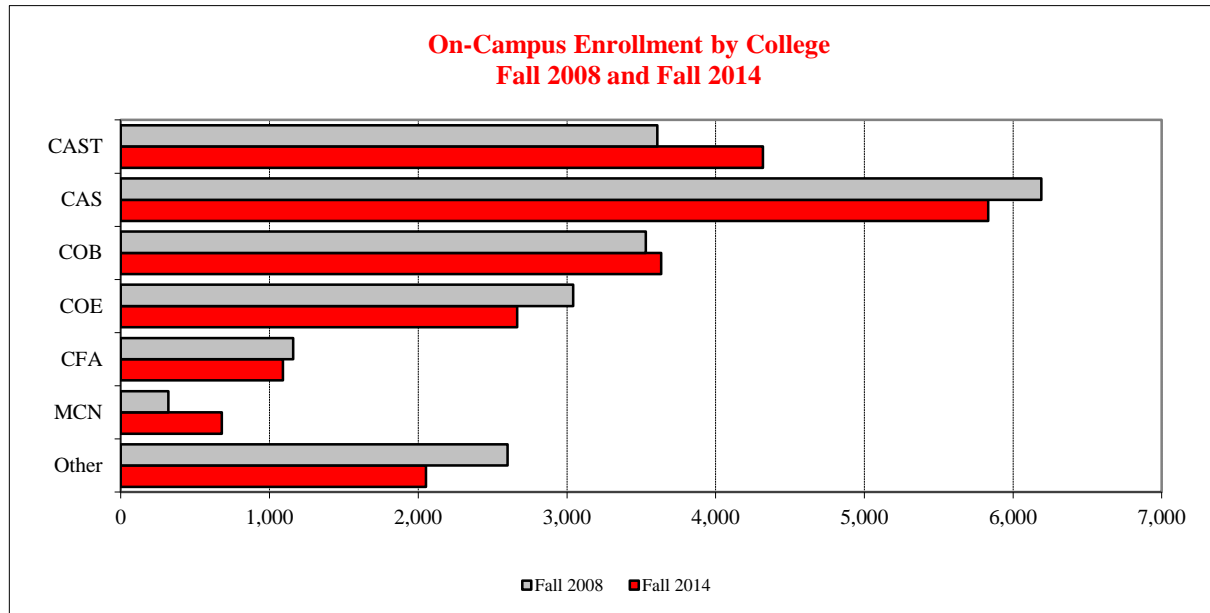

# STUDENTS – ON-CAMPUS ENROLLMENT

## NON-RESIDENT ALIEN STUDENTS – FALL 2008 and FALL 2014

	Fall 2008			Fall 2014			Percent Change		
	Undergraduate <sup>1</sup>	Graduate	Total	Undergraduate <sup>1</sup>	Graduate	Total	Undergraduate <sup>1</sup>	Graduate	Total
Applied Science and Technology	17	80	97	18	128	146	5.9	60.0	50.5
Arts and Sciences	33	110	143	12	94	106	(63.6)	(14.5)	(25.9)
Business	20	32	52	25	27	52	25.0	(15.6)	--
Education	3	12	15	--	6	6	(100.0)	(50.0)	(60.0)
Fine Arts	--	22	22	1	20	21	--	(9.1)	(4.5)
Mennonite College of Nursing	--	1	1	--	--	--	--	(100.0)	(100.0)
Other	36	9	45	83	11	94	130.6	22.2	108.9
<b>Total</b>	<b>109</b>	<b>266</b>	<b>375</b>	<b>139</b>	<b>286</b>	<b>425</b>	<b>27.5</b>	<b>7.5</b>	<b>13.3</b>

<sup>1</sup> Includes Unclassified students

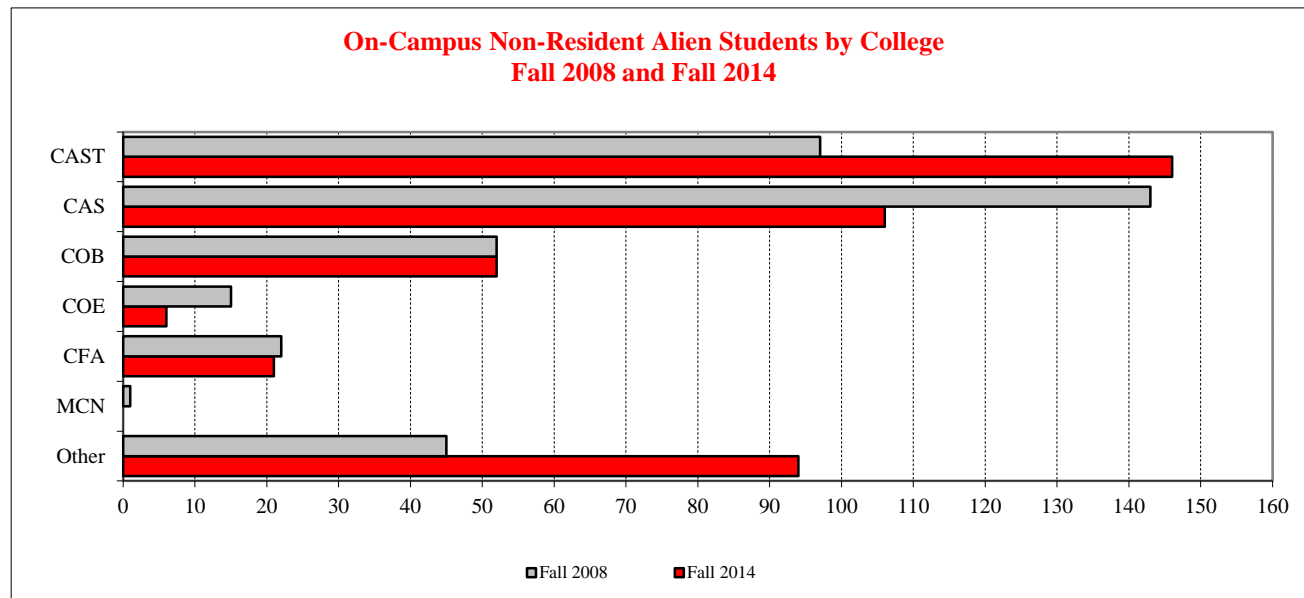

# STUDENTS – TOTAL ENROLLMENT

## ON/OFF-CAMPUS & CLASS – FALL 2008 and FALL 2014

	Fall 2008				Fall 2014				Percent Change			
	On-Campus	Off-Campus	Total	FTE <sup>1</sup>	On-Campus	Off-Campus	Total	FTE <sup>1</sup>	On-Campus	Off-Campus	Total	FTE <sup>1</sup>
Freshman	4,644	3	4,647	4,499	4,706	1	4,707	4,485	1.3	(66.7)	1.3	(.3)
Sophomore	3,312	5	3,317	3,191	3,473	4	3,477	3,314	4.9	(20.0)	4.8	3.9
Junior	4,525	44	4,569	4,229	4,425	68	4,493	4,158	(2.2)	54.5	(1.7)	(1.7)
Senior	5,400	64	5,464	4,726	5,309	70	5,379	4,690	(1.7)	9.4	(1.6)	(.8)
Unclassified	68	--	68	39	99	--	99	69	45.6	--	45.6	75.7
Masters	2,087	144	2,231	1,624	1,820	127	1,947	1,596	(12.8)	(11.8)	(12.7)	(1.7)
IBHE Approved Certificate	42	12	54	35	46	22	68	44	9.5	83.3	25.9	25.7
Non-IBHE Approved Certificate	48	--	48	23	16	12	28	10	(66.7)	--	(41.7)	(56.5)
Doctoral/First Professional	324	77	401	248	377	40	417	284	16.4	(48.1)	4.0	14.5
<b>Total</b>	<b>20,450</b>	<b>349</b>	<b>20,799</b>	<b>18,614</b>	<b>20,271</b>	<b>344</b>	<b>20,615</b>	<b>18,650</b>	<b>(.9)</b>	<b>(1.4)</b>	<b>(.9)</b>	<b>0.2</b>

<sup>1</sup> Full-Time Equivalency (FTE) = credit hours divided by 15 for undergraduate students and credit hours divided by 9 for graduate students

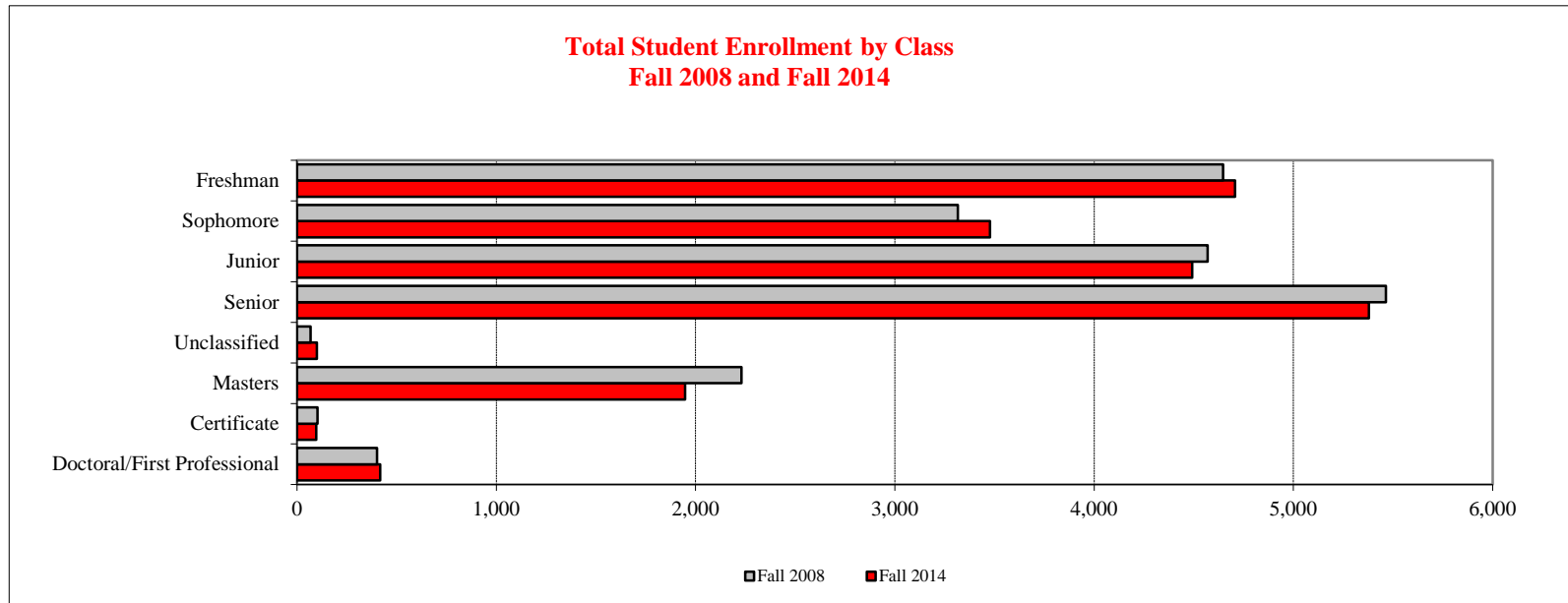



# STUDENTS – ON-CAMPUS ENROLLMENT

## LEVEL – FALL 2004 through FALL 2014

<u>Fall</u>	<u>Undergraduate<sup>1</sup></u>	<u>Graduate</u>	<u>Total</u>
2004	17,866	2,553	20,419
2005	17,827	2,438	20,265
2006	17,842	2,419	20,261
2007	17,655	2,449	20,104
2008	17,949	2,501	20,450
2009	18,344	2,512	20,856
2010	18,254	2,508	20,762
2011	18,535	2,545	21,080
2012	18,207	2,295	20,502
2013	17,648	2,276	19,924
2014	18,012	2,259	20,271

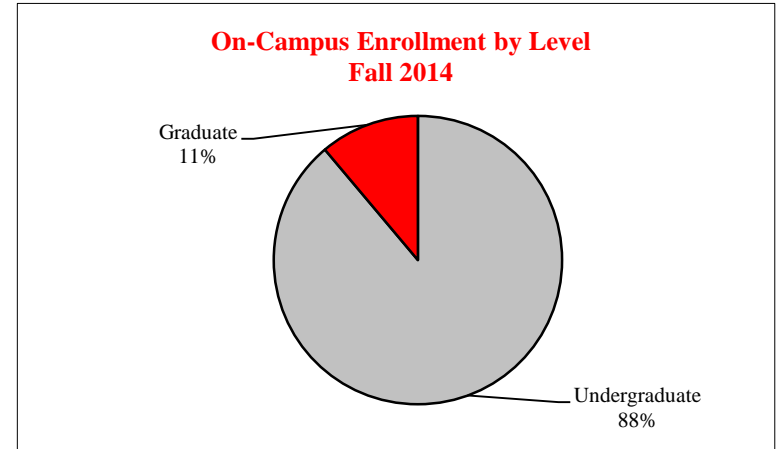

<sup>1</sup> Includes Unclassified students

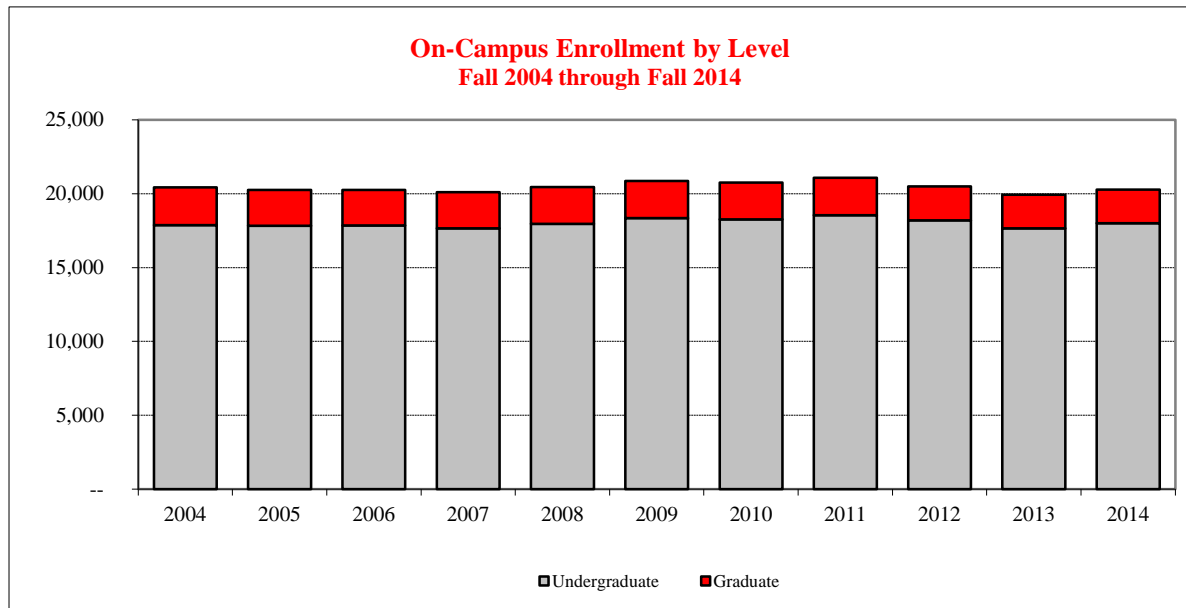





# STUDENTS – ON-CAMPUS ENROLLMENT

## CLASS, GENDER, & RACIAL/ETHNIC DESIGNATION – FALL 2014

	<u>American Indian/ Alaskan Native</u>	<u>Black/African American</u>	<u>Asian</u>	<u>Hispanic</u>	<u>Hawaiian/ Pacific Islander</u>	<u>White</u>	<u>Two or More Selections</u>	<u>No Response</u>	<u>Non-Resident Alien</u>	<u>Total</u>
<u>Freshman</u>										
Male	2	195	42	243	1	1,511	69	4	6	2,073
Female	6	317	73	294	3	1,856	74	3	7	2,633
<u>Sophomore</u>										
Male	4	111	34	127	1	1,231	38	11	7	1,564
Female	1	158	43	174	1	1,464	57	6	5	1,909
<u>Junior</u>										
Male	--	122	51	151	--	1,659	41	11	11	2,046
Female	--	173	43	181	1	1,910	63	2	6	2,379
<u>Senior</u>										
Male	4	109	41	155	2	2,024	49	20	15	2,419
Female	5	146	59	175	7	2,418	55	13	12	2,890
<u>Unclassified</u>										
Male	--	2	3	2	--	11	--	--	45	63
Female	--	--	1	--	--	10	--	--	25	36
<u>Undergraduate Total</u>										
Male	10	539	171	678	4	6,436	197	46	84	8,165
Female	12	794	219	824	12	7,658	249	24	55	9,847
<hr/>										
<u>Masters</u>										
Male	1	40	16	24	1	472	10	6	129	699
Female	1	42	15	45	1	858	17	11	131	1,121
<u>Certificate</u>										
Male	--	--	--	--	--	17	--	--	1	18
Female	--	4	1	3	--	34	--	1	1	44
<u>Doctoral/First Professional</u>										
Male	--	11	2	6	--	92	1	3	7	122
Female	--	17	4	13	--	195	4	5	17	255
<u>Graduate Total</u>										
Male	1	51	18	30	1	581	11	9	137	839
Female	1	63	20	61	1	1,087	21	17	149	1,420

# STUDENTS – TOTAL ENROLLMENT

## CLASS LEVEL & CREDIT HOURS – FALL 2004 through FALL 2014

	<u>2004</u>	<u>2005</u>	<u>2006</u>	<u>2007</u>	<u>2008</u>	<u>2009</u>	<u>2010</u>	<u>2011</u>	<u>2012</u>	<u>2013</u>	<u>2014</u>
Freshman	57,099	59,989	65,095	61,962	67,487	62,987	62,531	64,752	60,972	60,836	67,282
Sophomore	50,848	47,442	46,166	51,161	47,858	52,253	51,578	51,541	51,480	47,780	49,715
Junior	65,156	64,578	60,978	60,983	63,430	63,427	66,038	65,190	64,537	64,008	62,368
Senior	73,563	74,028	75,854	71,228	70,897	75,129	73,427	75,559	74,096	71,901	70,356
Unclassified	464	409	408	526	589	579	689	667	825	790	1,032
Masters	15,159	14,922	14,461	14,081	14,620	15,666	15,993	15,551	13,952	14,285	14,362
IBHE Approved Certificate	298	308	287	375	315	390	368	344	362	388	393
Non-IBHE Approved Certificate	57	36	51	154	203	133	57	51	70	58	88
Doctoral/First Professional	2,397	2,357	2,320	2,194	2,236	2,383	2,551	2,546	2,541	2,753	2,560
Total Credit Hours	265,040	264,069	265,620	262,664	267,635	272,947	273,232	276,201	268,835	262,799	268,156

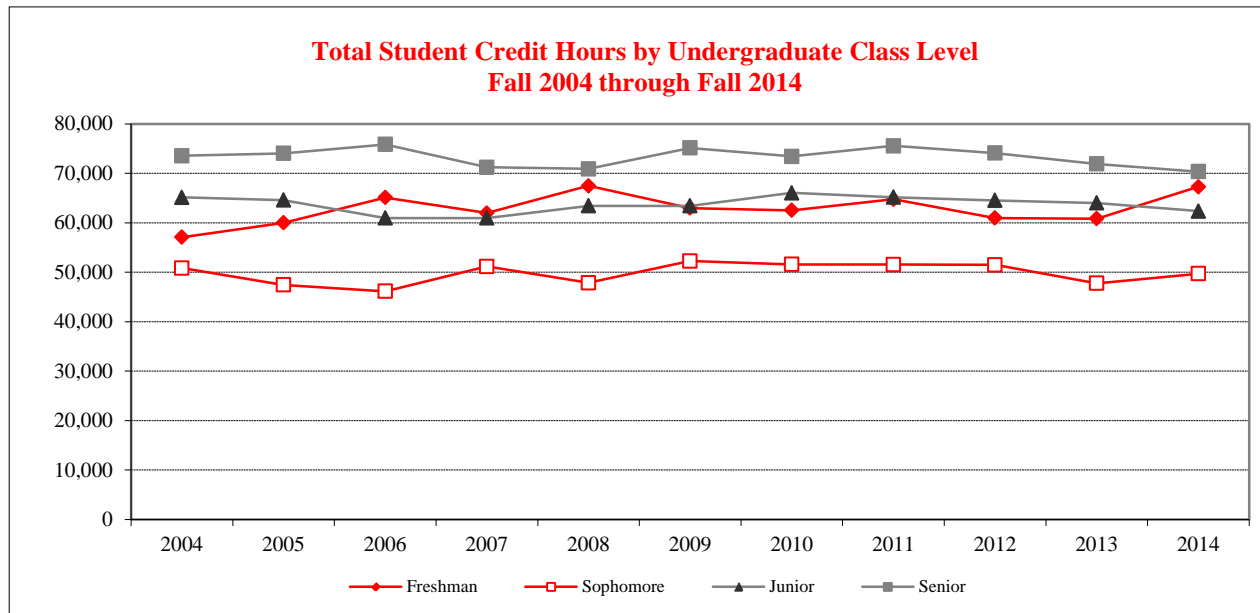



# STUDENTS – ON-CAMPUS ENROLLMENT

## ILLINOIS RESIDENTS BY COUNTY – FALL 2014

County	Undergrad	Grads	County	Undergrad	Grads	County	Undergrad	Grads
Adams	42	7	Henderson	3	--	Ogle	70	6
Alexander	--	--	Henry	87	8	<b>Peoria</b>	<b>378</b>	<b>30</b>
Bond	3	--	Iroquois	71	6	Perry	2	1
Boone	52	3	Jackson	18	1	<b>Piatt</b>	<b>67</b>	<b>9</b>
Brown	2	--	Jasper	2	2	Pike	11	1
Bureau	88	4	Jefferson	5	1	Pope	--	--
Calhoun	1	--	Jersey	13	2	Pulaski	1	--
Carroll	15	--	Jo Davies	14	--	Putnam	22	1
Cass	6	--	Johnson	--	1	Randolph	8	--
<b>Champaign</b>	<b>296</b>	<b>20</b>	<b>Kane</b>	<b>860</b>	<b>32</b>	Richland	3	--
Christian	53	6	Kankakee	183	10	Rock Island	96	6
Clark	6	--	Kendall	148	--	Saline	3	--
Clay	--	--	Knox	47	5	<b>Sangamon</b>	<b>330</b>	<b>28</b>
Clinton	17	1	<b>Lake</b>	<b>1,189</b>	<b>34</b>	Schuyler	1	1
Coles	26	--	LaSalle	283	33	Scott	3	--
<b>Cook</b>	<b>4,563</b>	<b>127</b>	Lawrence	2	--	Shelby	12	2
Crawford	12	--	Lee	41	1	St. Clair	81	8
Cumberland	3	--	<b>Livingston</b>	<b>165</b>	<b>20</b>	Stark	13	1
DeKalb	97	7	<b>Logan</b>	<b>51</b>	<b>10</b>	Stephenson	46	4
<b>DeWitt</b>	<b>53</b>	<b>5</b>	<b>Macon</b>	<b>166</b>	<b>14</b>	<b>Tazewell</b>	<b>353</b>	<b>51</b>
Douglas	22	3	Macoupin	24	3	Union	1	--
<b>DuPage</b>	<b>1,914</b>	<b>47</b>	Madison	83	7	Vermilion	105	9
Edgar	2	3	Marion	8	1	Wabash	1	--
Edwards	--	--	Marshall	27	1	Warren	13	1
Effingham	18	1	<b>Mason</b>	<b>29</b>	<b>7</b>	Washington	9	2
Fayette	6	--	Massac	--	--	Wayne	1	--
<b>Ford</b>	<b>53</b>	<b>6</b>	McDonough	28	3	White	1	1
Franklin	2	--	<b>McHenry</b>	<b>671</b>	<b>26</b>	Whiteside	74	10
Fulton	56	5	<b>McLean</b>	<b>1,205</b>	<b>186</b>	<b>Will</b>	<b>1,462</b>	<b>49</b>
Gallatin	--	--	<b>Menard</b>	<b>28</b>	<b>2</b>	Williamson	9	1
Greene	7	--	Mercer	12	3	Winnebago	287	22
Grundy	212	13	Monroe	21	--	<b>Woodford</b>	<b>211</b>	<b>26</b>
Hamilton	--	--	Montgomery	31	5	Unknown IL County	478	551
Hancock	3	2	Morgan	40	4	Illinois Total	17,351	1,512
Hardin	--	--	Moultrie	14	3			



**Bold - McLean and Surrounding Counties**  
**Red - Cook and Collar Counties**



# STUDENTS – ON-CAMPUS ENROLLMENT

## STATE RESIDENCE – FALL 2014

<u>State</u>	<u>Undergraduates</u>	<u>Graduates</u>	<u>State</u>	<u>Undergraduates</u>	<u>Graduates</u>	<u>State</u>	<u>Undergraduates</u>	<u>Graduates</u>
Alabama	2	4	Maine	--	1	Pennsylvania	8	14
Alaska	1	1	Maryland	8	3	Rhode Island	--	1
Arizona	8	6	Massachusetts	1	5	South Carolina	3	4
Arkansas	3	--	<b>Michigan</b>	<b>26</b>	<b>26</b>	South Dakota	1	3
<b>California</b>	<b>20</b>	<b>18</b>	<b>Minnesota</b>	<b>18</b>	<b>15</b>	Tennessee	12	5
Colorado	7	6	Mississippi	5	3	<b>Texas</b>	<b>24</b>	<b>12</b>
Connecticut	4	5	<b>Missouri</b>	<b>56</b>	<b>18</b>	Utah	1	5
Delaware	--	--	Montana	1	5	Vermont	8	10
Dist. of Columbia	--	--	Nebraska	2	4	Virginia	--	1
<b>Florida</b>	<b>28</b>	<b>9</b>	Nevada	4	3	Washington	9	6
Georgia	4	7	New Hampshire	2	2	West Virginia	2	--
Hawaii	1	--	New Jersey	7	2	<b>Wisconsin</b>	<b>61</b>	<b>25</b>
Idaho	--	1	New Mexico	--	--	Wyoming	--	2
<b>Illinois</b>	<b>17,350</b>	<b>1,512</b>	New York	8	15	Territories	1	--
<b>Indiana</b>	<b>59</b>	<b>21</b>	North Carolina	1	3	U.S. Foreign	17	10
<b>Iowa</b>	<b>28</b>	<b>22</b>	North Dakota	1	2	Unknown	38	110
Kansas	9	10	<b>Ohio</b>	<b>14</b>	<b>22</b>			
Kentucky	3	8	Oklahoma	--	5			
Louisiana	4	--	Oregon	3	1	U.S. Total	17,873	1,973

Bold - Illinois and Top Ten Feeder States

Geographic Facts

- 95.0% of students from the U.S. are residents of Illinois (Undergraduate 97.1%; Graduate 76.6%)
- 24.9% of all students from Illinois are residents of Cook County (Undergraduate 26.3%; Graduate 8.4%)
- 58.2% of all students from Illinois are from Cook County and collar counties (Undergraduate 61.4%; Graduate 20.8%)
- 7.4% of all students from Illinois are residents of McLean County (Undergraduate 6.9%; Graduate 12.3%)
- 20.1% of all students from Illinois are from McLean County and surrounding counties (Undergraduate 19.5%; Graduate 27.4%)
- Students come from 94 of the 102 Illinois counties; 48 of the United States; and 64 countries outside the United States



# STUDENTS – ON-CAMPUS ENROLLMENT

## NON-RESIDENT ALIEN STUDENTS – FALL 2014

<u>Undergraduates</u> <u>Graduates</u>			<u>Undergraduates</u> <u>Graduates</u>			<u>Undergraduates</u> <u>Graduates</u>		
<b>AFRICA</b>			<b>ASIA (con't)</b>			<b>LATIN AMERICA (con't)</b>		
Benin	1	--	Uzbekistan	--	1	<b>South America</b>		
Ethiopia	--	1	Vietnam	4	5	Argentina	--	1
Ghana	--	12	<b>EUROPE</b>			Brazil	42	8
Kenya	--	5	Albania	--	1	Colombia	1	--
Morocco	2	--	Austria	--	1	Paraguay	--	1
Nigeria	2	6	Czech Republic	1	1	<b>MIDDLE EAST</b>		
Sierra Leone	--	1	Denmark	1	--	Bahrain	1	--
South Africa	1	1	Estonia	1	--	Iran, Islamic Rep	--	4
Tanzania, United Rep	--	1	France	3	2	Israel	--	1
Togo	1	--	Germany	4	15	Jordan	--	1
Uganda	--	1	Ireland	2	--	Saudi Arabia	2	6
Congo Dem Rep	2	--	Italy	1	--	Turkey	--	2
<b>ASIA</b>			Netherlands	1	--	<b>NORTH AMERICA</b>		
Azerbaijan	--	1	Norway	2	--	Canada	7	1
Bangladesh	--	7	Poland	1	--	<b>OCEANIA</b>		
China	9	34	Slovenia	2	--	Australia	3	--
Hong Kong	2	--	Serbia	2	--	New Zealand	1	--
India	4	121	Spain	--	7	<b>Non-Resident Alien</b> 139      286		
Indonesia	1	--	Sweden	5	--			
Japan	2	4	United Kingdom	8	3			
Korea	8	5	<b>LATIN AMERICA</b>					
Malaysia	1	2	<b>Caribbean</b>					
Nepal	--	3	Barbados	3	--			
Pakistan	--	5	Haiti	--	1			
Philippines	--	1	<b>Central America</b>					
Russian Federation	--	1	El Salvador	--	1			
Sri Lanka	2	4						
Taiwan	3	4						
Thailand	--	3						



# DEGREES CONFERRED

## COLLEGE – FISCAL YEARS 2008 through 2014

### Undergraduate

<u>College</u>	<u>FY 2008</u>	<u>FY 2009</u>	<u>FY 2010</u>	<u>FY 2011</u>	<u>FY 2012</u>	<u>FY 2013</u>	<u>FY2014</u>
Applied Science and Technology	981	938	966	977	1,067	1,089	1,110
Arts and Sciences	1,430	1,367	1,421	1,393	1,431	1,423	1,455
Business	731	774	902	797	837	825	748
Education	598	576	647	645	622	571	464
Fine Arts	228	229	230	235	229	237	227
Mennonite College of Nursing	114	118	133	122	139	132	167
Other <sup>1</sup>	104	115	125	118	127	161	142
<b>Total</b>	<b>4,186</b>	<b>4,117</b>	<b>4,424</b>	<b>4,287</b>	<b>4,452</b>	<b>4,438</b>	<b>4,313</b>

### Graduate<sup>2</sup>

<u>College</u>	<u>FY 2008</u>	<u>FY 2009</u>	<u>FY 2010</u>	<u>FY 2011</u>	<u>FY 2012</u>	<u>FY 2013</u>	<u>FY2014</u>
Applied Science and Technology	136	125	125	182	147	132	151
Arts and Sciences	243	281	305	335	376	326	312
Business	95	127	115	140	134	117	101
Education	221	184	197	168	210	147	131
Fine Arts	51	47	46	50	60	50	54
Mennonite College of Nursing	7	10	14	21	23	25	30
<b>Total</b>	<b>753</b>	<b>774</b>	<b>802</b>	<b>896</b>	<b>950</b>	<b>797</b>	<b>779</b>

### Total

<u>College</u>	<u>FY 2008</u>	<u>FY 2009</u>	<u>FY 2010</u>	<u>FY 2011</u>	<u>FY 2012</u>	<u>FY 2013</u>	<u>FY2014</u>
Applied Science and Technology	1,117	1,063	1,091	1,159	1,214	1,221	1,261
Arts and Sciences	1,673	1,648	1,726	1,728	1,807	1,749	1,767
Business	826	901	1,017	937	971	942	849
Education	819	760	844	813	832	718	595
Fine Arts	279	276	276	285	289	287	281
Mennonite College of Nursing	121	128	147	143	162	157	197
Other <sup>1</sup>	104	115	125	118	127	161	142
<b>Total</b>	<b>4,939</b>	<b>4,891</b>	<b>5,226</b>	<b>5,183</b>	<b>5,402</b>	<b>5,235</b>	<b>5,092</b>

<sup>1</sup> Other includes Interdisciplinary Studies and University Studies

<sup>2</sup> Excludes non-IBHE approved certificates



## DEGREES CONFERRED UNDERGRADUATE BY GENDER & RACIAL/ETHNIC DESIGNATION

<u>Racial/Ethnic Designation</u>	<u>Male</u>						
	<u>FY 2008</u>	<u>FY 2009</u>	<u>FY 2010</u>	<u>FY 2011</u>	<u>FY 2012</u>	<u>FY 2013</u>	<u>FY 2014</u>
American Indian/Alaskan Native	1	3	4	8	4	2	6
Black or African American	68	73	70	69	65	79	91
Asian	29	31	34	38	32	32	41
Hispanic	62	48	68	62	94	102	122
Hawaiian or Pacific Islander <sup>1</sup>	--	--	--	--	1	--	2
White	1,515	1,498	1,624	1,606	1,641	1,705	1,560
Two or more Selections <sup>1</sup>	--	--	--	5	14	16	39
Not Reported	71	63	84	70	74	47	16
Non-Resident Alien	14	10	9	12	7	14	11
<b>Total</b>	<b>1,760</b>	<b>1,726</b>	<b>1,893</b>	<b>1,870</b>	<b>1,932</b>	<b>1,997</b>	<b>1,888</b>

<u>Racial/Ethnic Designation</u>	<u>Female</u>						
	<u>FY 2008</u>	<u>FY 2009</u>	<u>FY 2010</u>	<u>FY 2011</u>	<u>FY 2012</u>	<u>FY 2013</u>	<u>FY 2014</u>
American Indian/Alaskan Native	5	8	7	8	9	4	8
Black or African American	139	130	96	103	111	121	128
Asian	41	43	44	36	32	42	41
Hispanic	92	63	82	103	135	123	136
Hawaiian or Pacific Islander <sup>1</sup>	--	--	--	1	1	2	2
White	2,043	2,030	2,199	2,080	2,154	2,062	2,039
Two or more Selections <sup>1</sup>	--	--	--	5	15	24	35
Not Reported	78	100	87	68	51	50	25
Non-Resident Alien	28	17	16	13	12	13	11
<b>Total</b>	<b>2,426</b>	<b>2,391</b>	<b>2,531</b>	<b>2,417</b>	<b>2,520</b>	<b>2,441</b>	<b>2,425</b>

<u>Racial/Ethnic Designation</u>	<u>Total</u>						
	<u>FY 2008</u>	<u>FY 2009</u>	<u>FY 2010</u>	<u>FY 2011</u>	<u>FY 2012</u>	<u>FY 2013</u>	<u>FY 2014</u>
American Indian/Alaskan Native	6	11	11	16	13	6	14
Black or African American	207	203	166	172	176	200	219
Asian	70	74	78	74	64	74	82
Hispanic	154	111	150	165	229	225	258
Hawaiian or Pacific Islander <sup>1</sup>	--	--	--	1	2	2	4
White	3,558	3,528	3,823	3,686	3,795	3,767	3,599
Two or more Selections <sup>1</sup>	--	--	--	10	29	40	74
Not Reported	149	163	171	138	125	97	41
Non-Resident Alien	42	27	25	25	19	27	22
<b>Total</b>	<b>4,186</b>	<b>4,117</b>	<b>4,424</b>	<b>4,287</b>	<b>4,452</b>	<b>4,438</b>	<b>4,313</b>

<sup>1</sup> New racial/ethnic report codes as of Fall 2010





## DEGREES CONFERRED GRADUATE BY LEVEL & RACIAL/ETHNIC DESIGNATION

<u>Racial/Ethnic Designation</u>	<u>Masters</u>						
	<u>FY 2008</u>	<u>FY 2009</u>	<u>FY 2010</u>	<u>FY 2011</u>	<u>FY 2012</u>	<u>FY 2013</u>	<u>FY 2014</u>
American Indian/Alaskan Native	2	2	1	3	3	3	1
Black or African American	31	21	22	31	24	25	21
Asian	22	17	24	19	20	13	15
Hispanic	16	18	16	19	29	34	14
Hawaiian or Pacific Islander <sup>1</sup>	--	--	--	--	1	--	--
White	493	532	534	631	684	548	523
Two or more Selections <sup>1</sup>	--	--	--	--	6	6	8
Not Reported	18	28	23	27	19	12	9
Non-Resident Alien	81	95	92	100	71	81	98
Total	663	713	712	830	857	722	689

<u>Racial/Ethnic Designation</u>	<u>IBHE Approved Certificate</u>						
	<u>FY 2008</u>	<u>FY 2009</u>	<u>FY 2010</u>	<u>FY 2011</u>	<u>FY 2012</u>	<u>FY 2013</u>	<u>FY 2014</u>
American Indian/Alaskan Native	--	1	1	--	--	--	--
Black or African American	--	1	1	--	--	1	2
Asian	--	--	1	1	2	--	--
Hispanic	--	--	--	--	--	1	--
Hawaiian or Pacific Islander <sup>1</sup>	--	--	--	--	--	--	--
White	33	12	22	22	39	22	25
Two or more Selections <sup>1</sup>	--	--	--	--	--	--	1
Not Reported	1	1	--	--	2	--	1
Non-Resident Alien	--	1	--	--	--	--	--
Total	34	16	25	23	43	24	29

<u>Racial/Ethnic Designation</u>	<u>Doctoral/First Professional</u>						
	<u>FY 2008</u>	<u>FY 2009</u>	<u>FY 2010</u>	<u>FY 2011</u>	<u>FY 2012</u>	<u>FY 2013</u>	<u>FY 2014</u>
American Indian/Alaskan Native	1	--	--	--	--	--	--
Black or African American	5	3	5	7	2	5	--
Asian	--	--	--	--	1	1	--
Hispanic	2	1	5	--	2	--	--
Hawaiian or Pacific Islander <sup>1</sup>	--	--	--	--	--	--	--
White	34	31	48	28	39	35	53
Two or more Selections <sup>1</sup>	--	--	--	--	--	--	--
Not Reported	--	--	--	3	--	3	1
Non-Resident Alien	14	10	7	5	6	7	7
Total	56	45	65	43	50	51	61

<sup>1</sup> New racial/ethnic report codes as of Fall 2010



# STUDENTS – OTHER

## CLASS SIZE – FALL 2011 through FALL 2014

Class Size	Fall 2011			Fall 2012			Fall 2013			Fall 2014		
	Number	Percent	Cumulative Percent	Number	Percent	Cumulative Percent	Number	Percent	Cumulative Percent	Number	Percent	Cumulative Percent
2 - 9	195	7.7	7.7	183	7.4	7.4	189	7.8	7.8	209	8.4	8.4
10 - 19	603	23.9	31.7	644	25.9	33.3	648	26.7	34.4	620	25.0	33.5
20 - 29	982	39.0	70.7	953	38.3	71.6	917	37.7	72.2	942	38.0	71.5
30 - 39	373	14.8	85.5	344	13.8	85.4	312	12.8	85.0	340	13.7	85.2
40 - 49	88	3.5	89.0	84	3.4	88.8	86	3.5	88.6	90	3.6	88.9
50 - 99	177	7.0	96.0	173	7.0	95.7	171	7.0	95.6	168	6.8	95.6
100 - 199	58	2.3	98.3	66	2.7	98.4	67	2.8	98.4	67	2.7	98.3
200 - 299	31	1.2	99.6	30	1.2	99.6	31	1.3	99.6	34	1.4	99.7
300 +	11	0.4	100.0	10	0.4	100.0	9	0.4	100.0	7	0.3	100.0
Total	2,518	100.0	100.0	2,487	100.0	100.0	2,430	100.0	100.0	2,477	100.0	100.0

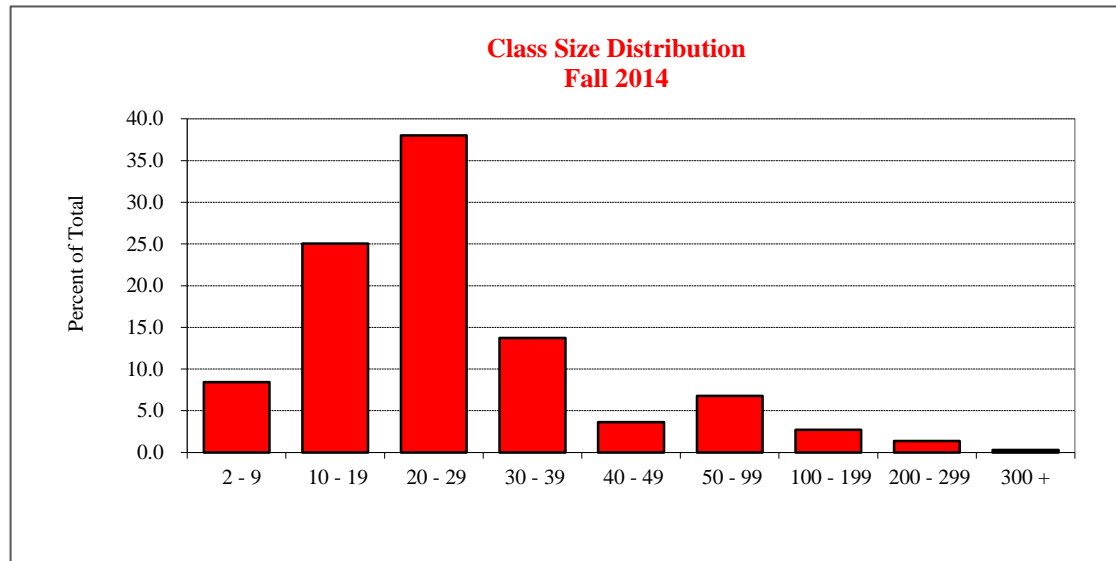



## STUDENTS – OTHER

### RETENTION RATES, TIME TO DEGREE, & GRADUATION RATES

Fall to Fall Retention Rates	Percent of First Time in College Students that Return for Second Fall Term					
	2008 Cohort	2009 Cohort	2010 Cohort	2011 Cohort	2012 Cohort	2013 Cohort
All Students	84.9%	85.0%	85.1%	82.3%	81.7%	81.3%
Male Students	83.6	83.5	82.6	81.5	78.8	78.0
Female Students	85.6	86.0	86.8	82.9	83.8	83.5
Black or African American Students	80.7	80.5	76.2	77.9	72.4	71.8
Hispanic Students	77.9	82.3	80.7	79.3	78.5	74.6

Time to Degree	Percent of First Time in College Students by Graduating Fiscal Year					
	2009	2010	2011	2012	2013	2014
4 Years or Less	63.1%	62.6%	62.2%	63.9%	60.5%	64.3%
5 Years	27.7	29.1	29.8	28.2	32.6	28.1
6 Years	5.3	4.5	4.3	4.7	4.6	5.1
More than 6 Years	4.0	3.8	3.7	3.3	2.4	2.5

Six Year Graduation Rates	Percent of First Time in College Students Graduating Prior to 7th Fall Term					
	2003 Cohort	2004 Cohort	2005 Cohort	2006 Cohort	2007 Cohort	2008 Cohort
All Students	68.8%	70.9%	70.8%	71.0%	71.5%	71.8%
Male Students	66.6	66.1	67.4	66.4	66.2	68.0
Female Students	70.2	73.9	72.8	74.2	75.1	74.2
Black or African American Students	45.2	51.6	41.8	42.0	44.9	56.7
Hispanic Students	50.0	58.8	63.4	57.9	59.8	62.3
Pell Grant Recipients	N/A	N/A	N/A	N/A	N/A	63.2



**ILLINOIS STATE  
UNIVERSITY**  
*Illinois' first public university*



ILLINOIS STATE  
UNIVERSITY  
*Illinois' first public university*

University  
FALL 2014  
**FactBook**

# Faculty / Staff

# FACULTY/STAFF

## EMPLOYEE FULL-TIME EQUIVALENCY – FALL 2013 and FALL 2014

<u>Employee Category</u>	<u>Fall 2013</u>			<u>Fall 2014</u>		
	<u>Full-Time Number</u>	<u>Part-Time FTE</u>	<u>Total FTE</u>	<u>Full-Time Number</u>	<u>Part-Time FTE</u>	<u>Total FTE</u>
Departmental Faculty <sup>1</sup>	886	114.9	1,000.9	886	118.7	1,004.7
Non-Departmental Faculty <sup>2</sup>	9	4.2	13.2	11	4.9	15.9
Library Faculty	26	0.5	26.5	26	0.5	26.5
Lab School Faculty	90	1.1	91.1	88	1.4	89.4
Administrative/Professional	684	34.4	718.4	709	29.2	738.2
Civil Service						
Exempt	406	4.0	410.0	430	3.3	433.3
Non-Exempt	272	10.9	282.9	256	10.5	266.5
Negotiated	739	7.3	746.3	737	8.6	745.6
Civil Service Total	1,417	22.2	1,439.2	1,423	22.4	1,445.4
University Total	3,112	177.3	3,289.3	3,143	177.1	3,320.1

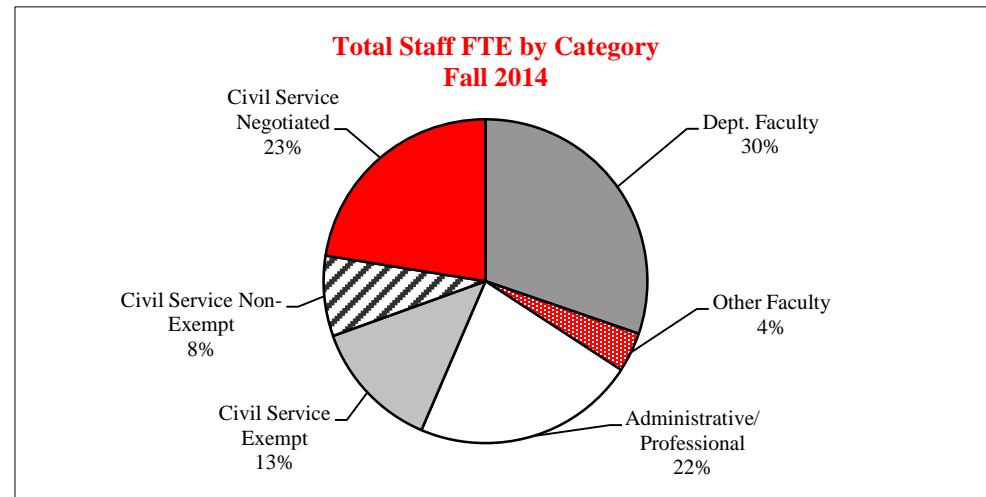

<sup>1</sup> Includes Department Chairs and part-time faculty whose major appointment is Administrative/Professional or Civil Service

<sup>2</sup> Includes faculty in non-academic departments (e.g. Honors Program)

# FACULTY/STAFF

## CATEGORY, GENDER, & RACIAL/ETHNIC DESIGNATION – FALL 2014

	Faculty				Administrative/ Professional	Civil Service	Total
	Departmental <sup>1</sup>	Non-Dept.	Library	Lab School			
<b>Gender</b>							
Male	579	19	6	26	343	684	1,657
Female	668	27	22	64	427	774	1,982
<b>Racial/Ethnic Designation</b>							
American Indian/Alaskan Native	2	--	--	--	1	4	7
Black or African American	43	4	--	2	55	107	211
Asian	72	1	--	--	12	25	110
Hispanic	31	--	--	2	16	45	94
Hawaiian or Pacific Islander	--	1	--	--	1	--	2
White	929	36	20	83	625	1,240	2,933
Two or More Selections	11	--	--	--	7	12	30
Not Reported	125	4	7	3	50	25	214
Non-Resident Alien	34	--	1	--	3	--	38
<b>Total</b>	<b>1,247</b>	<b>46</b>	<b>28</b>	<b>90</b>	<b>770</b>	<b>1,458</b>	<b>3,639</b>

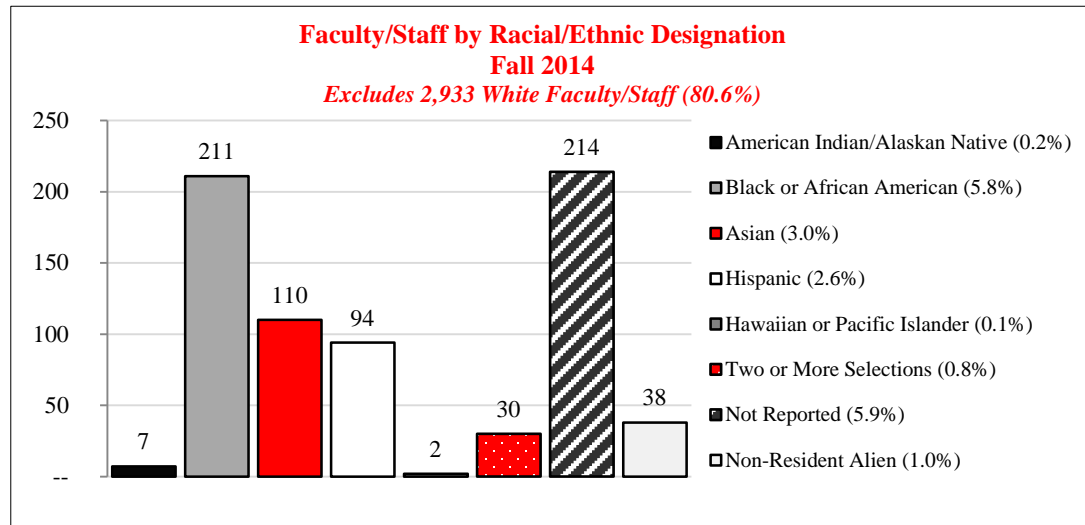

<sup>1</sup> Includes Department Chairs





# FACULTY RANK & RACIAL/ETHNIC DESIGNATION – FALL 2014

<u>Full-Time Faculty</u>	<u>American Indian/ Alaskan Native</u>	<u>Black/African American</u>	<u>Asian</u>	<u>Hispanic</u>	<u>Hawaiian/ Pacific Islander</u>	<u>White</u>	<u>Two or More Selections</u>	<u>No Response</u>	<u>Non-Resident Alien</u>	<u>Total</u>
Professor	--	5	27	9	--	193	2	7	--	243
Associate Professor	--	14	23	5	--	199	3	7	2	253
Assistant Professor	2	13	7	5	--	120	2	39	24	212
Unranked	--	5	5	6	--	146	2	10	4	178
<b>Total</b>	<b>2</b>	<b>37</b>	<b>62</b>	<b>25</b>	<b>--</b>	<b>658</b>	<b>9</b>	<b>63</b>	<b>30</b>	<b>886</b>

<u>Part-Time Faculty</u>	<u>American Indian/ Alaskan Native</u>	<u>Black/African American</u>	<u>Asian</u>	<u>Hispanic</u>	<u>Hawaiian/ Pacific Islander</u>	<u>White</u>	<u>Two or More Selections</u>	<u>No Response</u>	<u>Non-Resident Alien</u>	<u>Total</u>
Unranked	--	6	10	6	--	271	2	62	4	361

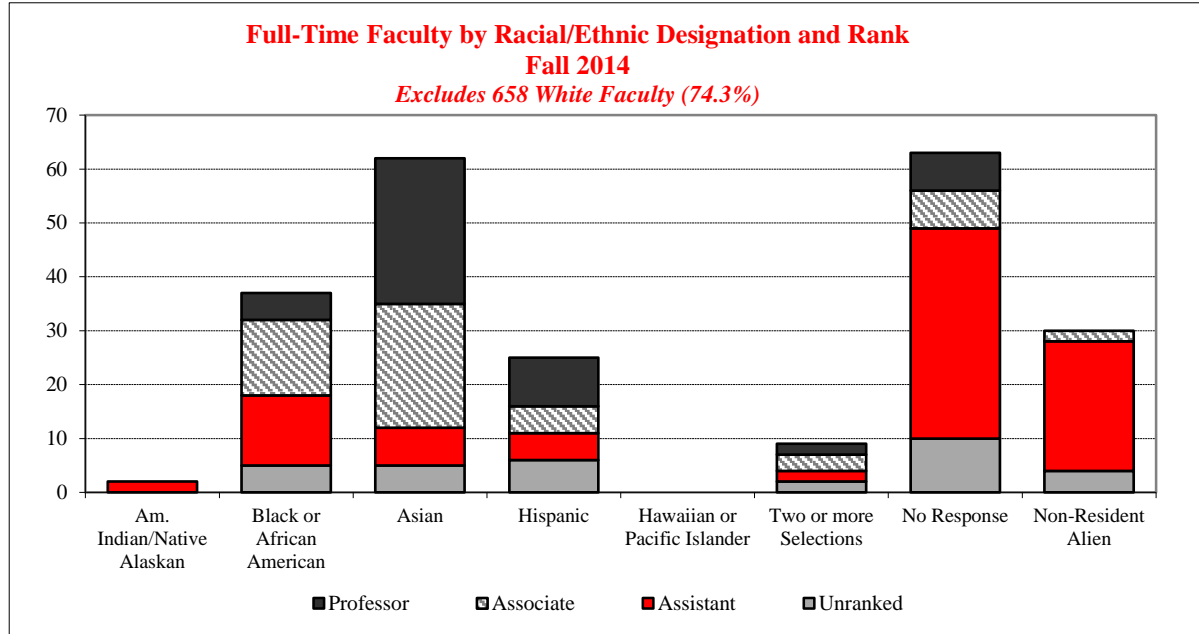



## FTE BY COLLEGE, GENDER, & TENURE STATUS – FALL 2013 and FALL 2014

College	Fall 2013					Fall 2014				
	Tenured/Tenure Track		Non-Tenure Track		Total	Tenured/Tenure Track		Non-Tenure Track		Total
	Male	Female	Male	Female		Male	Female	Male	Female	
Applied Science and Technology	65.0	40.0	20.2	27.6	152.8	60.0	40.0	19.2	28.0	147.2
Arts and Sciences	200.0	141.0	39.6	65.6	446.2	192.0	144.0	45.9	66.2	448.1
Business	50.0	31.0	15.1	8.0	104.1	50.0	33.0	15.6	7.5	106.1
Education	29.3	52.3	9.8	45.1	136.5	28.0	52.0	6.8	53.0	139.7
Fine Arts	52.0	44.0	11.7	10.4	118.1	49.0	42.0	12.6	12.2	115.8
Mennonite College of Nursing	3.0	14.0	1.0	25.4	43.4	3.0	15.0	1.0	28.9	47.8
<b>Total</b>	<b>399.3</b>	<b>322.3</b>	<b>97.4</b>	<b>182.1</b>	<b>1,001.1</b>	<b>382.0</b>	<b>326.0</b>	<b>100.9</b>	<b>195.8</b>	<b>1,004.7</b>

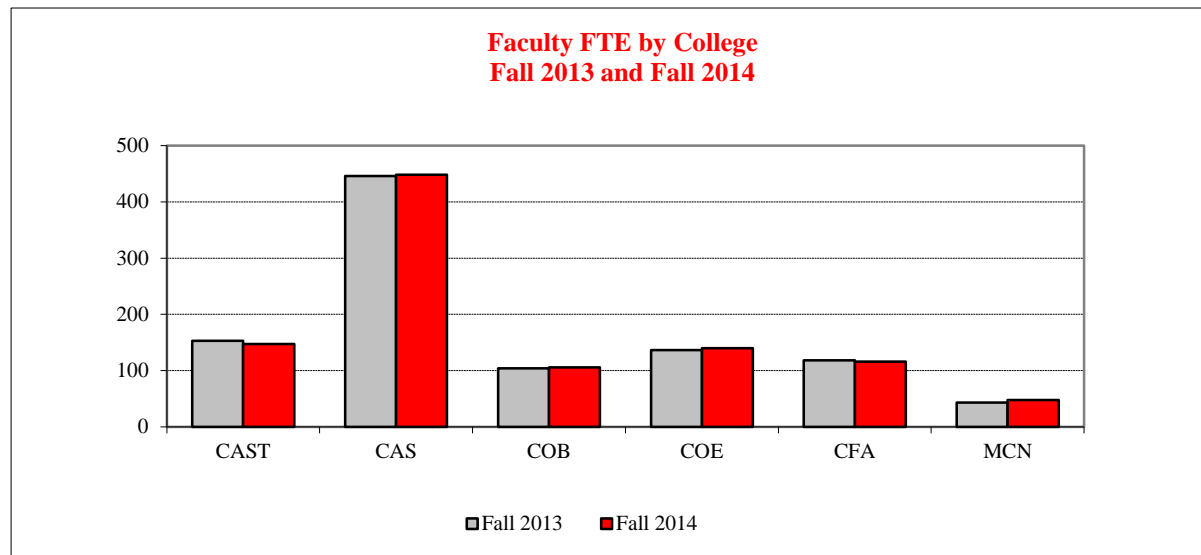



# FACULTY

## COLLEGE & PERCENT APPOINTMENT – FALL 2008 through FALL 2014

College	2008		2009		2010		2011		2012		2013		2014	
	Full	Part	Full	Part	Full	Part	Full	Part	Full	Part	Full	Part	Full	Part
Applied Science and Technology	128	67	135	53	135	50	132	63	129	68	136	54	126	65
Arts and Sciences	406	113	404	110	395	123	399	122	399	117	412	102	411	126
Business	101	11	99	19	98	13	101	15	97	22	96	21	100	16
Education	99	89	104	82	110	83	112	77	103	84	99	93	106	89
Fine Arts	101	26	105	23	106	23	108	31	102	30	109	21	107	27
Mennonite College of Nursing	24	18	29	17	33	15	30	15	30	31	34	31	36	38
<b>Total</b>	<b>859</b>	<b>324</b>	<b>876</b>	<b>304</b>	<b>877</b>	<b>307</b>	<b>882</b>	<b>323</b>	<b>860</b>	<b>352</b>	<b>886</b>	<b>322</b>	<b>886</b>	<b>361</b>

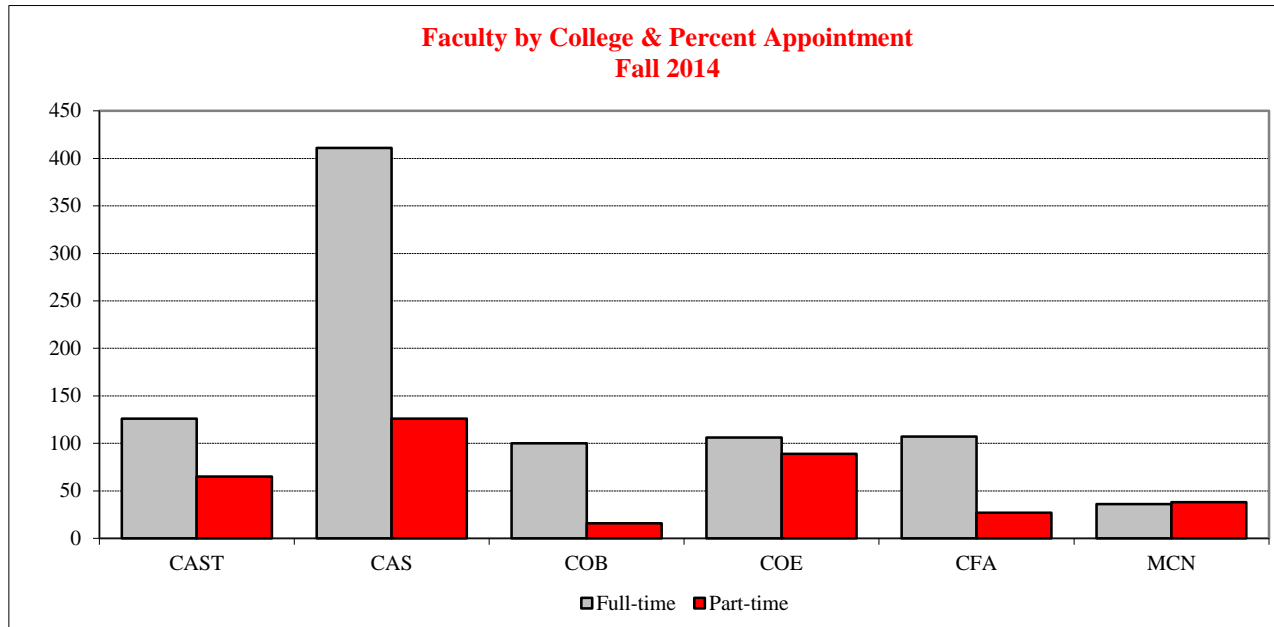

# FACULTY

## TENURED/TENURE TRACK DEPARTMENTAL RANK BY AGE – FALL 2014

<u>Age<sup>1</sup> Range</u>	<u>Professor</u>	<u>Associate Professor</u>	<u>Assistant Professor</u>	<u>Total</u>
29 or Less	--	--	6	6
30 - 34	--	2	54	56
35 - 39	4	27	58	89
40 - 44	17	48	45	110
45 - 49	30	65	18	113
50 - 54	63	39	15	117
55 - 59	56	42	11	109
60 - 64	45	25	4	74
65 or Over	28	5	1	34
Total	243	253	212	708

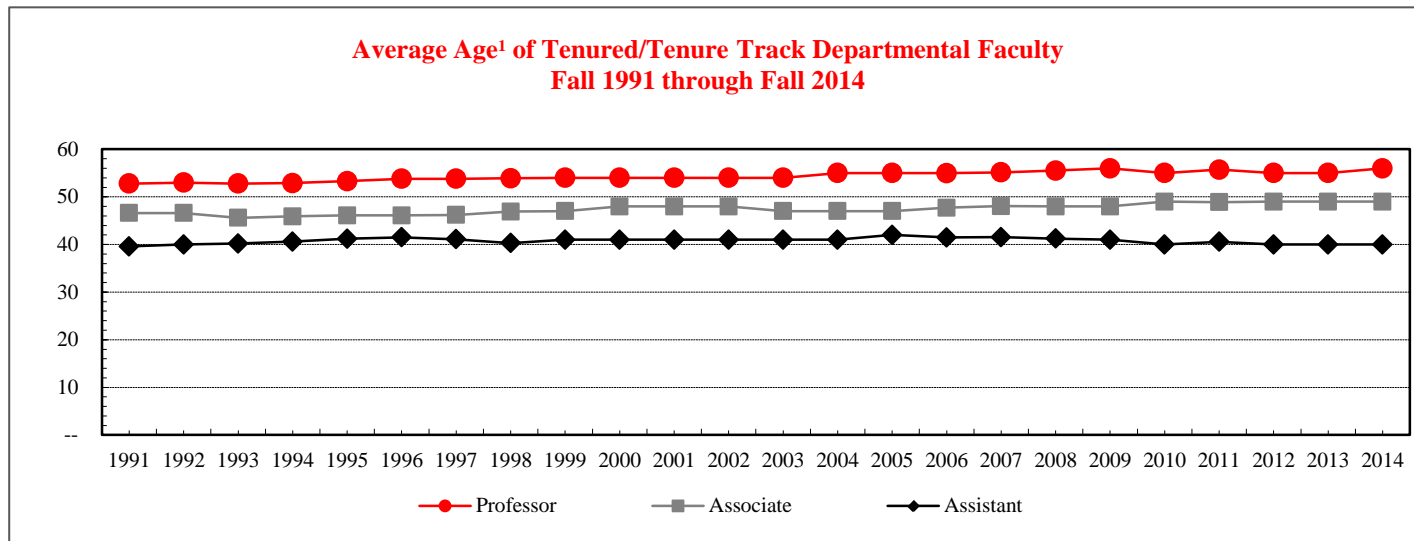

<sup>1</sup> Age is calculated as of December 31 of the reported year prior to 2012. Beginning in 2013, age is reported as of the last week of September of the reported year.



# FACULTY

## AVERAGE ANNUAL SALARY – FALL 2008 through FALL 2013

<u>Full-Time Faculty</u>	<u>Average Annual Salary for Tenured/Tenure Track Faculty<sup>1</sup></u>											
	<u>Fall 2008</u>		<u>Fall 2009</u>		<u>Fall 2010</u>		<u>Fall 2011</u>		<u>Fall 2012</u>		<u>Fall 2013</u>	
	<u>Number</u>	<u>Average</u>	<u>Number</u>	<u>Average</u>	<u>Number</u>	<u>Average</u>	<u>Number</u>	<u>Average</u>	<u>Number</u>	<u>Average</u>	<u>Number</u>	<u>Average</u>
Professor	233	87,965	234	89,236	244	91,026	219	90,049	239	91,500	256	90,900
Associate Professor	247	67,125	264	67,812	259	68,393	244	69,068	242	70,500	243	71,600
Assistant Professor	214	61,838	212	62,981	208	64,487	210	67,124	218	67,400	221	68,100

<sup>1</sup> Data reported annually to American Association of University Professors.

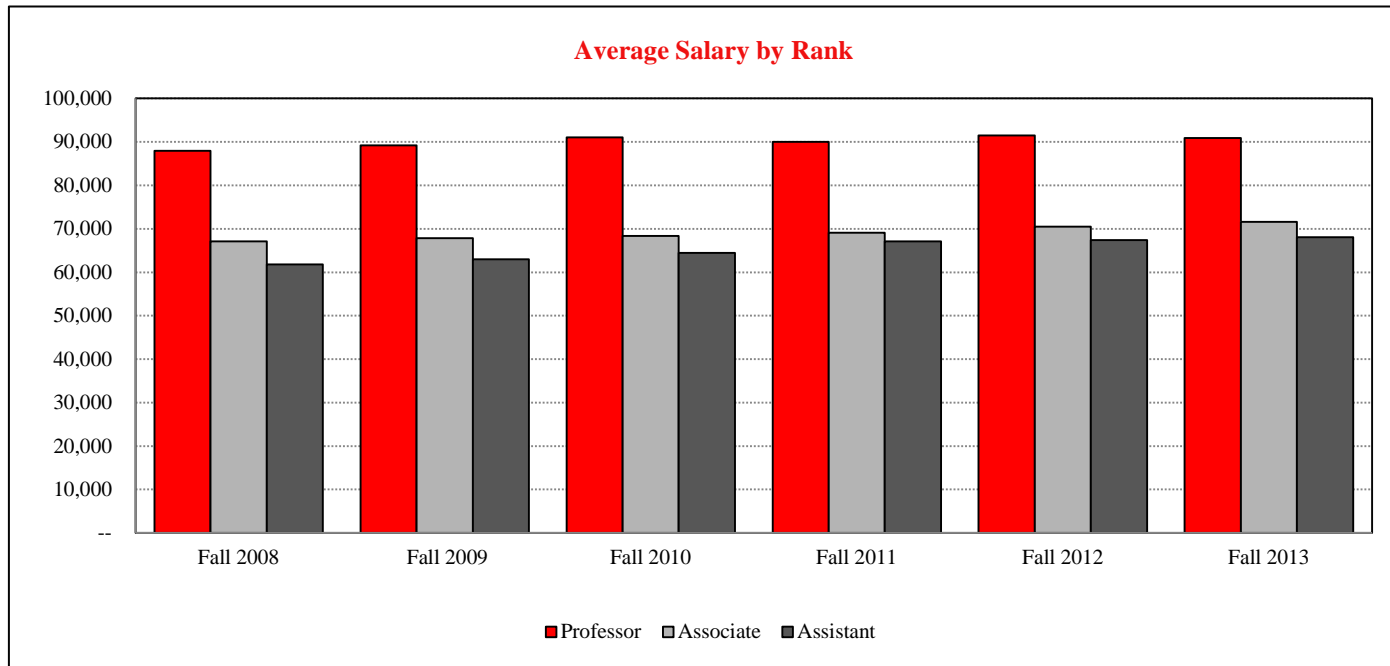



**ILLINOIS STATE  
UNIVERSITY**  
*Illinois' first public university*



**ILLINOIS STATE  
UNIVERSITY**  
*Illinois' first public university*

University  
FALL 2014  
**FactBook**

# Resources

# RESOURCES

## EXPENDITURES & MANDATORY TRANSFERS – FY 2010 through 2014

(Dollars in thousands)

	<u>Total Operating Funds by Fund Type</u>				
	<u>Fiscal Year 2010</u>	<u>Fiscal Year 2011</u>	<u>Fiscal Year 2012</u>	<u>Fiscal Year 2013</u>	<u>Fiscal Year 2014</u>
State Appropriated Tax Funds and					
University Income Fund	\$195,128.3	\$203,055.6	\$216,836.4	\$221,143.8	\$226,327.9
Gifts, Grants and Contracts	39,057.0	47,196.9	46,532.6	45,973.4	45,758.2
Agency	49,766.0	51,628.4	55,745.3	53,546.4	51,755.9
Bond Revenue/Other Auxiliary	66,583.0	83,644.1	82,944.0	75,274.8	62,955.0
Total <sup>1</sup>	\$350,534.3	\$385,525.0	\$402,058.3	\$395,938.4	\$386,797.0

	<u>State Appropriated Funds by Object Class</u>				
	<u>Fiscal Year 2010</u>	<u>Fiscal Year 2011</u>	<u>Fiscal Year 2012</u>	<u>Fiscal Year 2013</u>	<u>Fiscal Year 2014</u>
Personal Services	\$133,940.5	\$140,329.6	\$148,844.0	\$151,640.3	\$154,647.9
Contractual	24,158.4	27,821.3	34,559.0	29,329.6	28,427.3
Equipment and Books	10,019.1	10,009.2	8,196.2	8,302.7	9,051.5
Commodities	2,713.1	2,709.9	2,556.7	2,779.7	2,600.6
Other	19,327.0	17,161.6	17,386.8	23,663.9	26,106.7
Group Health Insurance	3,078.3	3,078.3	3,078.3	3,078.3	3,079.3
Medicare	1,891.9	1,945.7	2,215.4	2,349.3	2,414.6
Total	\$195,128.3	\$203,055.6	\$216,836.4	\$221,143.8	\$226,327.9

	<u>State Appropriated Funds by Functional Classification</u>				
	<u>Fiscal Year 2010</u>	<u>Fiscal Year 2011</u>	<u>Fiscal Year 2012</u>	<u>Fiscal Year 2013</u>	<u>Fiscal Year 2014</u>
Instruction	\$95,461.0	\$102,623.7	\$107,261.6	\$107,312.2	\$112,652.9
Operation and Maintenance	34,378.2	32,204.5	31,068.6	36,406.7	33,125.8
Institutional Support	25,220.8	27,095.2	33,599.1	32,511.5	31,889.6
Organized Research	2,310.5	2,075.7	2,230.1	1,941.4	2,537.5
Public Service	3,301.7	2,612.1	2,616.5	1,925.4	1,890.8
Academic Support	17,650.0	18,102.8	19,035.4	18,822.7	18,937.8
Student Services	11,835.9	13,317.6	15,731.4	16,796.3	19,800.6
Group Health Insurance	3,078.3	3,078.3	3,078.3	3,078.3	3,078.3
Medicare	1,891.9	1,945.7	2,215.4	2,349.3	2,414.6
Total	\$195,128.3	\$203,055.6	\$216,836.4	\$221,143.8	\$226,327.9

<sup>1</sup> Excludes payments made on behalf of the University (e.g., retirement contributions); \$78.6 million in FY10, \$86.5 million in FY11, \$100.4 million in FY12, \$130.8 million in FY13 and \$127.2 million in FY14.



(dollars in thousands)

**Historical Appropriations and University Income Fund for Operations and Grants by Fund Source<sup>1</sup>**

	<u>Fiscal Year 2011</u>	<u>Fiscal Year 2012</u>	<u>Fiscal Year 2013</u>	<u>Fiscal Year 2014</u>	<u>Fiscal Year 2015</u>
General Revenue Fund	\$79,789.5	\$78,874.4	\$74,082.4	\$74,089.2	\$73,889.2
American Recovery & Reinvestment Funds	N/A	N/A	N/A	N/A	N/A
University Income Fund	<u>132,900.0</u>	<u>146,299.0</u>	<u>162,888.6</u>	<u>171,111.0</u>	<u>180,627.2</u>
<b>Total Appropriation</b>	<b>\$212,689.5</b>	<b>\$225,173.4</b>	<b>\$236,971.0</b>	<b>\$245,200.2</b>	<b>\$254,516.4</b>

<sup>1</sup> Excludes Retirement

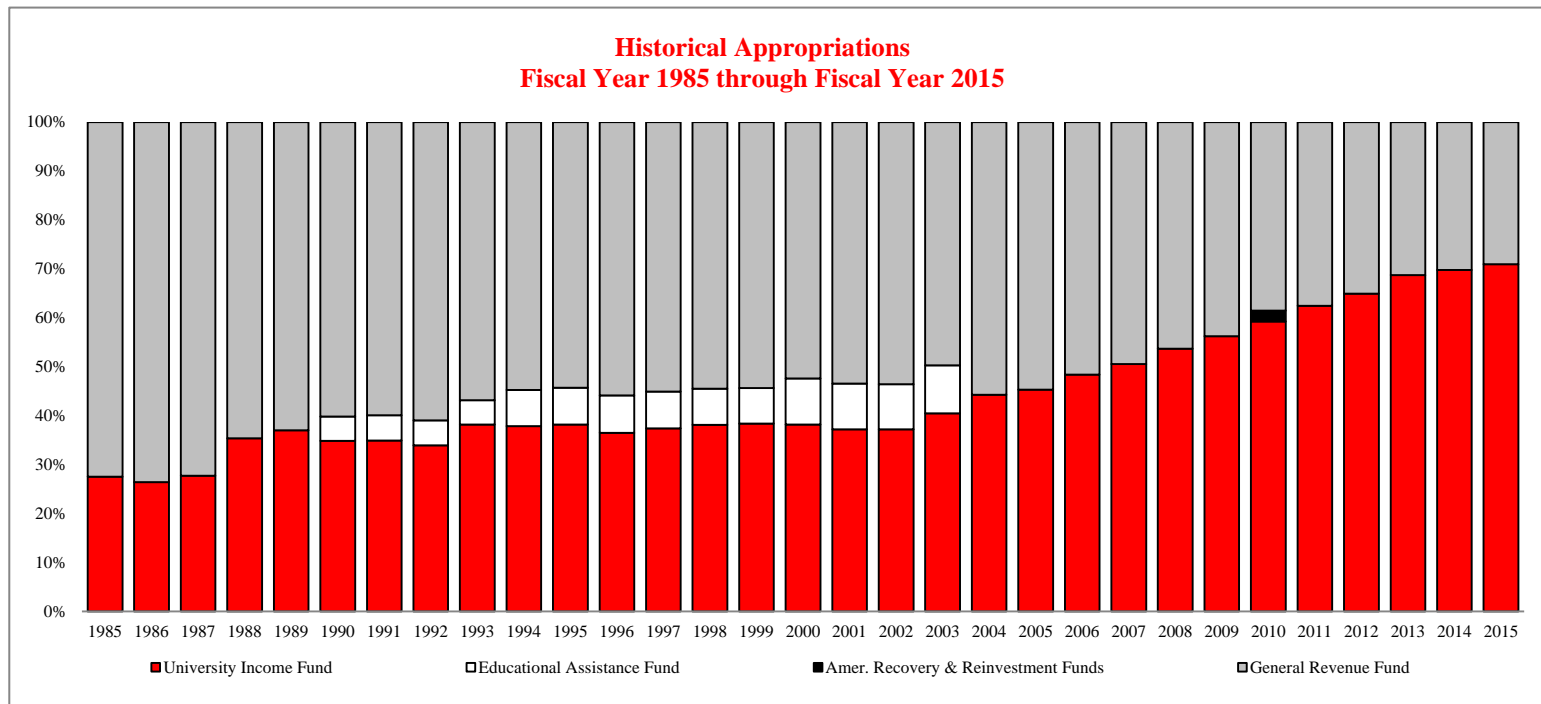

# RESOURCES

## CURRENT FUNDS REVENUES BY SOURCE – FY 2013 and 2014

<u>Source</u>	<u>Fiscal Year 2013</u>		<u>Fiscal Year 2014</u>	
	<u>Amount (\$000)</u>	<u>Percent of Total</u>	<u>Amount (\$000)</u>	<u>Percent of Total</u>
Tuition and Fees	\$189,118	47.3	\$195,898	49.4
State Government Tax Funds Appropriations	74,082	18.5	74,089	18.7
Government Grants and Contracts				
Federal	20,646	5.2	12,728	3.2
State	3,656	0.9	2,684	0.7
Non-Governmental Gifts, Grants and Contracts	3,230	0.8	2,344	0.6
Sales & Services of Education Activities	2,752	0.7	2,866	0.7
Sales & Services of Auxiliary Enterprises	81,205	20.3	83,179	21.0
Other Sources	25,164	6.3	22,747	5.7
Total	\$399,853 <sup>1</sup>	100.0%	\$396,535 <sup>2</sup>	100.0%

<sup>1</sup>Excludes \$130.8 million in Payments on Behalf of the University.

<sup>2</sup>Excludes \$127.2 million in Payments on Behalf of the University.

Source: Report of the Comptroller

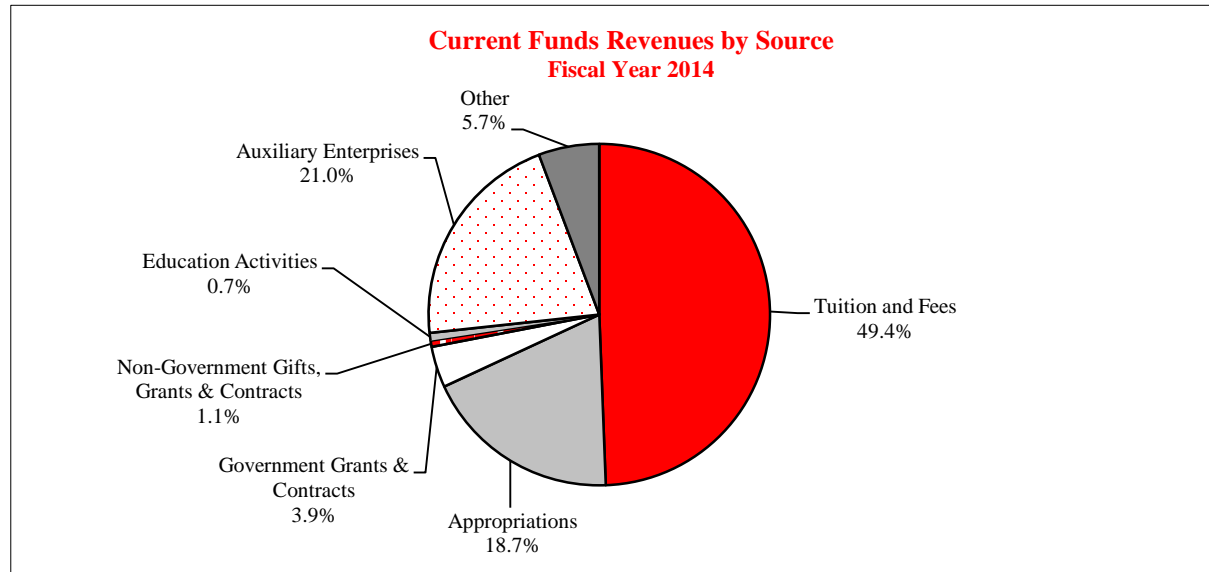



# RESOURCES

## SPONSORED RESEARCH, INSTRUCTION, CREATIVE WORKS, & SERVICE

**Submissions (Proposals submitted between July 1 and June 30)**

	Fiscal Year 2011		Fiscal Year 2012		Fiscal Year 2013		Fiscal Year 2014	
	<u>Amount</u>	<u>Number</u>	<u>Amount</u>	<u>Number</u>	<u>Amount</u>	<u>Number</u>	<u>Amount</u>	<u>Number</u>
Research	\$29,348,293	110	\$30,151,664	126	\$29,899,424	168	\$35,416,824	118
Instruction	11,775,815	87	2,873,446	63	1,996,658	74	2,029,970	88
Public Service	12,331,096	35	4,744,392	43	6,030,422	64	4,740,153	42
Other	9,130,637	49	13,613,557	68	9,647,705	68	13,869,535	66
<b>Total</b>	<b>\$62,585,841</b>	<b>281</b>	<b>\$51,383,059</b>	<b>300</b>	<b>\$47,574,209</b>	<b>374</b>	<b>\$56,056,482</b>	<b>314</b>

**Awards (Approved between July 1 and June 30)**

	Fiscal Year 2011		Fiscal Year 2012		Fiscal Year 2013		Fiscal Year 2014	
	<u>Amount</u>	<u>Number</u>	<u>Amount</u>	<u>Number</u>	<u>Amount</u>	<u>Number</u>	<u>Amount</u>	<u>Number</u>
Research	\$4,258,749	53	\$6,122,194	63	\$5,838,747	67	\$6,968,905	66
Instruction	5,773,025	75	4,580,451	73	4,050,304	71	5,762,009	88
Public Service	6,796,720	40	8,542,593	48	5,561,590	52	2,170,129	43
Other	20,057,214	37	6,329,954	55	2,472,056	33	4,630,502	56
<b>Total</b>	<b>\$36,885,708</b>	<b>205</b>	<b>\$25,575,192</b>	<b>239</b>	<b>\$17,922,697</b>	<b>223</b>	<b>\$19,531,545</b>	<b>253</b>

**Awards by Type of Funding**

	Fiscal Year 2011		Fiscal Year 2012		Fiscal Year 2013		Fiscal Year 2014	
	<u>Amount</u>	<u>Percent</u>	<u>Amount</u>	<u>Percent</u>	<u>Amount</u>	<u>Percent</u>	<u>Amount</u>	<u>Percent</u>
Federal Awards	\$6,866,036	18.6	\$8,420,075	32.9	\$8,218,852	45.9	\$10,127,254	51.9
Federal Flow-through	19,789,014	53.6	4,118,110	16.1	3,461,734	19.3	4,005,893	20.5
State Awards	6,057,197	16.4	5,531,651	21.6	2,088,264	11.7	2,319,885	11.9
Corporate Awards	27,180	0.1	--	0.0	--	0.0	1,000	0.0
Other Awards	4,146,281	11.2	7,505,357	29.3	4,153,848	23.2	3,077,513	15.8
<b>Total Awards</b>	<b>\$36,885,708</b>	<b>100.0</b>	<b>\$25,575,193</b>	<b>100.0</b>	<b>\$17,922,697</b>	<b>100.0</b>	<b>\$19,531,545</b>	<b>100.0</b>



# RESOURCES

## STUDENT FINANCIAL AID & INSTITUTIONAL SUPPORT – FY 2014<sup>1</sup>

Category	Fund Source					Number Awarded
	Federal	State	Institution	Other	Total	
Grants, Scholarships, and Waivers	\$22,824,759	\$24,038,504	\$38,634,333	\$3,026,476	\$88,524,072	23,140
Loans	\$117,774,359	--	--	\$20,083,959	\$137,858,318	26,835
Employment	\$681,960	--	\$17,793,572	--	\$18,475,532	5,894
<b>Total</b>	<b>\$141,281,078</b>	<b>\$24,038,504</b>	<b>\$56,427,905</b>	<b>\$23,110,435</b>	<b>\$244,857,922</b>	

Approximately 76.5 percent (16,386 out of 21,414) of all students who attend the University receive assistance through loans, scholarships, tuition waivers, grants, and employment.

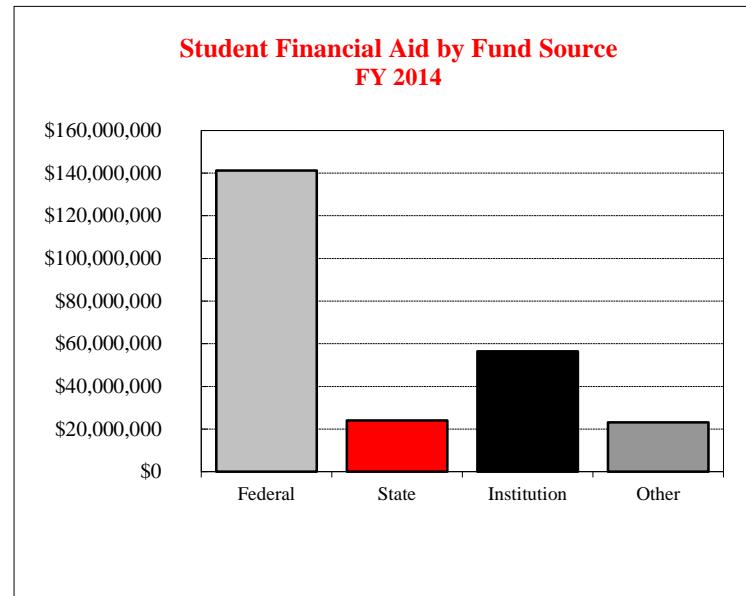
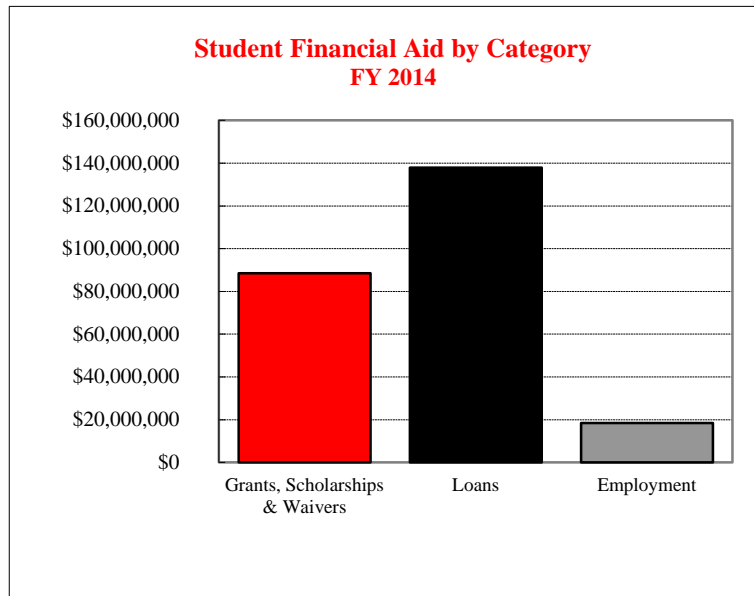

<sup>1</sup> The Financial Aid Fiscal Year is Fall, Spring and Summer.



# RESOURCES

## UNDERGRADUATE STUDENT TUITION & FEE RATES

Full-Time (based on 15 credit hours per semester) Annual

<b>Resident</b>	<b>School Year</b>	<b>Tuition Plan<sup>1</sup></b>	<b>Per Credit Hour</b>		
			<b>Tuition Rate</b>	<b>Required Fees</b>	
<b>Current Rates</b>	2014-2015	New <sup>2</sup>	\$349.00	\$78.66	
		Continuing 2 Yr	342.00	77.12	
		Continuing 3 Yr	335.00	75.60	
		Continuing 4 Yr	321.00	73.40	
		Continuing 5+ Yr	301.00	68.23	
	<b>Historical Rates</b>	2013-14	New <sup>2</sup>	\$342.00	\$77.12
			Continuing 2 Yr	335.00	75.60
			Continuing 3 Yr	321.00	73.40
			Continuing 4 Yr	301.00	68.23
			Continuing 5+ Yr	276.00	64.30
	2012-13	New <sup>2</sup>	\$335.00	\$75.60	
		Continuing 2 Yr	321.00	73.40	
		Continuing 3 Yr	301.00	68.23	
		Continuing 4 Yr	276.00	64.30	
		Continuing 5+ Yr	256.00	60.40	

<b>Insurance required of all students</b>			
<b>taking 9 or more credit hours</b>	<b>Tuition</b>	<b>Required Fees</b>	<b>Total</b>
\$466.00	\$10,470.00	\$2,359.80	\$13,295.80
436.00	10,260.00	2,313.60	13,009.60
408.00	10,050.00	2,268.00	12,726.00
398.00	9,630.00	2,202.00	12,230.00
398.00	9,030.00	2,046.90	11,474.90
\$436.00	\$10,260.00	\$2,313.60	\$13,009.60
408.00	10,050.00	2,268.00	12,726.00
398.00	9,630.00	2,202.00	12,230.00
398.00	9,030.00	2,046.90	11,474.90
398.00	8,280.00	1,929.00	10,607.00
\$408.00	\$10,050.00	\$2,268.00	\$12,726.00
398.00	9,630.00	2,202.00	12,230.00
398.00	9,030.00	2,046.90	11,474.90
398.00	8,280.00	1,929.00	10,607.00
398.00	7,680.00	1,812.00	9,890.00
\$466.00	\$18,060.00	\$2,359.80	\$20,885.80
436.00	17,700.00	2,313.60	20,449.60
408.00	17,340.00	2,268.00	20,016.00
398.00	16,590.00	2,202.00	19,190.00
398.00	15,570.00	2,046.90	18,014.90
\$436.00	\$17,700.00	\$2,313.60	\$20,449.60
408.00	17,340.00	2,268.00	20,016.00
398.00	16,590.00	2,202.00	19,190.00
398.00	15,570.00	2,046.90	18,014.90
398.00	14,310.00	1,929.00	16,637.00
\$408.00	\$17,340.00	\$2,268.00	\$20,016.00
398.00	16,590.00	2,202.00	19,190.00
398.00	15,570.00	2,046.90	18,014.90
398.00	14,310.00	1,929.00	16,637.00
398.00	14,310.00	1,812.00	16,520.00

**Non-Resident**

<sup>1</sup> Freeze rates, for undergraduate tuition (in-state/out-of-state) and general fees, shall depend on qualified primary major(s)/sequence(s) carried within the individual's catalog year as of census day of the last undergraduate semester attended within the four continuous calendar years after being classified as first enrolled.

<sup>2</sup> New - Students enrolled for their first semester in a degree-seeking program and in attendance on census day.

### Resident

		<u>Per Credit Hour</u>		<u>Full-Time (based on 9 credit hours per semester) Annual</u>			
				<u>Insurance required of all students</u>			
	<u>School Year</u>	<u>Tuition Rate</u>	<u>Required Fees</u>	<u>taking 9 or more credit hours</u>	<u>Tuition</u>	<u>Required Fees</u>	<u>Total</u>
Current Rates	2014-15	\$360.00	\$78.66	\$466.00	\$6,480.00	\$1,415.88	\$8,361.88
Historical Rates	2013-14	345.00	77.12	436.00	6,210.00	1,388.16	8,034.16
	2012-13	308.00	75.60	408.00	5,544.00	1,360.80	7,312.80
	2011-12	285.00	73.40	398.00	5,130.00	1,321.20	6,849.20
	2010-11	264.00	68.23	340.00	4,752.00	1,228.14	6,320.14
	2009-10	220.00	64.30	322.00	3,960.00	1,157.40	5,439.40
	2008-09	204.00	60.40	322.00	3,672.00	1,087.20	5,081.20
	2007-08	194.00	56.91	322.00	3,492.00	1,024.38	4,838.38
	2006-07	185.00	52.45	316.00	3,330.00	944.10	4,590.10

### Non-Resident

		<u>Per Credit Hour</u>		<u>Full-Time (based on 9 credit hours per semester) Annual</u>			
				<u>Insurance required of all students</u>			
	<u>School Year</u>	<u>Tuition Rate</u>	<u>Required Fees</u>	<u>taking 9 or more credit hours</u>	<u>Tuition</u>	<u>Required Fees</u>	<u>Total</u>
Current Rates	2014-15	\$747.00	\$78.66	\$466.00	\$13,446.00	\$1,415.88	\$15,327.88
Historical Rates	2013-14	716.00	77.12	436.00	12,888.00	1,388.16	14,712.16
	2012-13	639.00	75.60	408.00	11,502.00	1,360.80	13,270.80
	2011-12	592.00	73.40	398.00	10,656.00	1,321.20	12,375.20
	2010-11	548.00	68.23	340.00	9,864.00	1,228.14	11,432.14
	2009-10	457.00	64.30	322.00	8,226.00	1,157.40	9,705.40
	2008-09	424.00	60.40	322.00	7,632.00	1,087.20	9,041.20
	2007-08	404.00	56.91	322.00	7,272.00	1,024.38	8,618.38
	2006-07	386.00	52.45	316.00	6,948.00	944.10	8,208.10



	<u>Fiscal Year</u>				
	<u>2010</u>	<u>2011</u>	<u>2012</u>	<u>2013</u>	<u>2014</u>
<u>Patron Services and Usage</u>					
Building Usage Gate Count	348,500	354,327	748,279	693,229	692,206
Circulation (inside and outside of Milner)	158,480	127,510	148,802	127,311	140,165
Items Borrowed for ISU Patrons	14,092	22,263	23,742	20,472	13,627
Items Loaned to Other Libraries	26,645	28,933	2,881	35,418	20,212
Reference Transactions (in person, phone, text, email, IM)	45,034	44,737	32,686	33,002	31,518
Computer Lab Gate Count	145,484	114,823	124,862	103,462	93,116
Number of Library Instruction Sessions	719	734	627	670	772
Learners Receiving Library Instruction	15,364	17,129	13,685	15,263	14,796
Visits to Milner's Web Site <sup>1</sup>	77,650,777	590,143	805,735	787,100	674,139
<u>Collections</u>					
Total Volumes in Milner	1,603,102	1,612,815	1,622,355	1,624,509	1,626,876
Volumes Added	23,813	21,809	24,733	20,382	18,706
Volumes Withdrawn	9,376	7,909	9,245	20	6,765
e-Books	N/A	N/A	86,496	111,344	120,609
Electronic Serial Titles	71,194	68,294	81,448	77,026	79,903
Databases	N/A	N/A	244	291	264
Print Periodical Titles	1,917	2,112	1,927	1,661	1,541
Unique Titles among State of Illinois libraries	199,248	200,652	200,652	212,885	213,150
<u>Library Staffing</u>					
Library Faculty	33.0	30.0	30.0	28.0	29.0
Library Civil Service and Other Professional Staff	62.5	61.0	60.5	57.5	55.5
Library Student Assistants FTE	13.6	13.5	12.1	13.3	12.3
Total Library Staff	102.4	104.5	102.6	98.8	96.8

<sup>1</sup> Fiscal year 2011 reflects visits to the Library website, whereas previously it reflected visits to pages within the Library website.

Source: Milner Library



**ILLINOIS STATE  
UNIVERSITY**  
*Illinois' first public university*

University  
FALL 2014  
**FactBook**

# Reference





**UNDERGRADUATE PROGRAM INVENTORY – FALL 2014**

CIP.	Program	B.A.	B.S.	B.S.Ed.	B.M.Ed.
01.0000	Agriculture		x		
09.0101	Communication Studies	x	x		
09.0102	Mass Media	x	x		
09.0401	Journalism	x	x		
09.0902	Public Relations	x	x		
10.0301	Graphic Communications		x		
11.0103	Information Systems		x		
11.0701	Computer Science		x		
11.0901	Network & Telecom Management		x		
13.1001	Special Education		x	x	
13.1202	Elementary Education		x	x	
13.1203	Middle Level Teacher Education		x	x	
13.1209	Early Childhood Education		x	x	
13.1303	Business Teacher Education	x	x	x	
13.1307	Health Education		x	x	
13.1309	Technology & Engineering Education		x		
13.1312	Bachelor of Music Education				x
13.1314	Physical Education		x	x	
15.0000	Engineering Technology		x		
15.0503	Renewable Energy		x		
15.0612	Industrial Technology		x		
16.0501	German	x			
16.0901	French	x			
16.0905	Spanish	x			
19.0101	Family and Consumer Sciences	x	x		
22.0000	Legal Studies	x	x		
23.0101	English	x			
24.0101	Interdisciplinary Studies	x	x		
24.0102	University Studies	x	x		
26.0101	Biological Sciences		x		
26.0202	Biochemistry		x		
26.0406	Molecular and Cellular Biology		x		
27.0101	Mathematics	x	x		
31.0301	Recreation and Park Administration		x		
31.0505	Exercise Science		x		
38.0101	Philosophy	x			

CIP	Program	B.A.	B.S.	B.S.W.	B.F.A.	B.M.	B.S.N.	B.S.M.P.A.
40.0501	Chemistry		x					
40.0601	Geology		x					
40.0801	Physics		x					
42.0101	Psychology	x	x					
43.0104	Criminal Justice Sciences	x	x					
44.0701	Bachelor of Social Work			x				
45.0201	Anthropology	x	x					
45.0601	Economics	x	x					
45.0701	Geography	x	x					
45.1001	Political Science	x	x					
45.1101	Sociology	x	x					
50.0501	Theatre	x	x					
50.0701	Art	x	x					
50.0702	B.F.A. in Art				x			
50.0901	Music (Liberal Arts)	x	x					
50.0903	Music Performance					x		
50.9999	Arts Technology	x	x					
51.0204	Communication Sciences & Disorders		x					
51.0706	Health Information Management		x					
51.0913	Athletic Training		x					
51.1005	Medical Laboratory Science		x					
51.2202	Environmental Health		x					
51.2206	Safety		x					
51.3801	Nursing (BSN)						x	
52.0201	Business Administration		x					
52.0301	Accounting		x					
52.0301	Accountancy (BS/MPA)							x
52.0801	Finance		x					
52.1101	International Business	x	x					
52.1201	Business Information Systems		x					
52.1301	Management		x					
52.1401	Marketing		x					
52.1701	Insurance		x					
52.2001	Construction Management		x					
54.0101	History	x	x					



**Masters Level**

CIP	Program	M.A.	M.S.	M.S.Ed.	M.M.Ed.	M.S.W.	M.F.A.	M.Chem.Ed.	M.S.Chem.Ed.
01.0000	Agriculture		x						
09.0101	Communication	x	x						
11.0103	Information Systems		x						
13.0301	Teaching and Learning		x						
13.0401	Educational Administration		x	x					
13.0501	Instructional Tech. & Design		x						
13.1001	Special Education		x	x					
13.1102	College Student Personnel Admin.		x						
13.1312	Master of Music Education				x				
13.1315	Reading			x					
13.1323	Master of Chemistry Education							x	
13.1323	Master of Science in Chemistry Ed								x
15.0612	Technology		x						
16.0101	Languages, Literatures, & Cultures	x							
19.0101	Family and Consumer Sciences	x	x						
23.0101	English	x	x						
23.1301	Writing	x	x						
26.0101	Biological Sciences		x						
27.0101	Mathematics		x						
31.0501	Kinesiology and Recreation		x						
40.0501	Chemistry		x						
40.0699	Hydrogeology		x						
42.0101	Psychology	x	x						
42.2803	Clinical-Counseling Psychology	x	x						
43.0104	Criminal Justice Sciences	x	x						
44.0701	Master of Social Work				x				
45.0201	Anthropology	x	x						
45.0601	Applied Economics	x	x						
45.1001	Political Science	x	x						
45.1101	Sociology	x	x						
50.0501	Theatre (MA/MS)	x	x						
50.0501	M.F.A. in Theatre					x			
50.0701	Art	x	x						

**Masters Level**

CIP	Program	M.A.	M.S.	M.S.N.	M.M.	M.F.A.	M.B.A.	B.S./M.P.A.
50.0702	M.F.A. in Art					x		
50.0901	Master of Music				x			
50.9999	Arts Technology		x					
51.0204	Speech-Language Pathology	x	x					
51.3801	Nursing (MSN)			x				
52.0201	Business Administration						x	
52.0301	Master of Professional Accountancy							x
52.0301	Accountancy		x					
54.0101	History	x	x					

**IBHE Approved Certificate Level**

CIP	Program	P.B.	P.M.	S.S.P.	P.M./ENP.
13.0402	Director of Special Education		x		
13.0409	General Administrative Certification		x		
13.0411	Superintendent Endorsement		x		
13.0499	Chief School of Business Official		x		
23.1301	Teaching of Writing High/Middle School	x			
25.0101	School Librarianship	x			
42.2805	School Psychology			x	
51.3805	Family Nurse Practitioner				x

**Doctoral Level**

CIP	Program	Au.D.	Ed.D.	Ph.D.	D.N.P.
13.0301	Teaching and Learning		x		
13.0401	Educational Administration		x	x	
13.1001	Special Education		x		
13.1311	Mathematics Education			x	
23.0101	English Studies			x	
26.0101	Biological Sciences			x	
42.2805	School Psychology			x	
51.0204	Audiology	x			
51.3808	PhD in Nursing			x	
51.3818	Doctor of Nursing Practice				x



**Illinois Board of Higher Education Comparison Group for  
 Salary Studies**

<b>Institution</b>	<b>State</b>
University of Alabama, Birmingham	AL
Northern Arizona University	AZ
University of California, Santa Cruz	CA
University of Northern Colorado	CO
Florida Atlantic University	FL
University of South Florida	FL
Georgia State University	GA
Illinois State University	IL
Ball State University	IN
Indiana State University, Terre Haute	IN
Indiana University, Indianapolis	IN
University of Louisville	KY
University of New Orleans	LA
Western Michigan University	MI
University of Missouri, Kansas City	MO
University of Southern Mississippi	MS
University of North Carolina, Greensboro	NC
Rutgers University, Camden Campus	NJ
SUNY at Albany	NY
Cleveland State University	OH
Ohio University, Athens	OH
University of Toledo	OH
University of South Dakota, Vermillion	SD
University of Memphis	TN
Texas A & M University, Commerce	TX
Texas Woman's University	TX
University of Houston, University Park	TX
University of North Texas	TX
University of Texas, Dallas	TX
University of Wisconsin, Milwaukee	WI

**Illinois Board of Higher Education Peer Group**

<b>Institution</b>	<b>State</b>
Illinois State University	IL
Ball State University	IN
Wichita State University	KS
Central Michigan University	MI
Western Michigan University	MI
University of North Carolina, Charlotte	NC
University of North Carolina, Greensboro	NC
Bowling Green State University	OH
Miami University	OH
Portland State University	OR
Old Dominion University	VA

**Benchmark Group for Comparison Studies**

<b>Institution</b>	<b>State</b>
University of California, Riverside	CA
University of California, Santa Cruz	CA
Illinois State University	IL
Ball State University	IN
University of North Carolina, Greensboro	NC
Bowling Green State University	OH
Miami University	OH
Clemson University	SC
University of Wisconsin, Milwaukee	WI

**STUDENT TERMS**

**Census Day:** The University's official date for enrollment. The first day of class following the 10<sup>th</sup> day of class in each semester.

**Certificates:** Illinois State University currently offers three types of certificates at the graduate level within two different categories:

**IBHE Approved Certificates:**

**Post-Baccalaureate Graduate Certificate:** Requires a minimum of 18 semester hours of graduate courses beyond the baccalaureate degree, but less than required for a masters' degree. This type of certificate is approved/reviewed by the IBHE.

**Post-Master's Graduate Certificate:** Requires a minimum of 24 semester hours of graduate courses beyond the master's degree but less than a doctoral degree. This type of certificate is approved/reviewed by the IBHE.

**Non- IBHE Approved Certificates:**

**Graduate Certificate:** Requires a minimum of nine but no more than 17 semester hours of graduate courses beyond the bachelor's degree. This type of certificate is **not** approved/reviewed by the Illinois Board of Higher Education (IBHE).

**CIP Codes:** Classification of Instructional Programs (CIP) A federal coding system used to provide a taxonomic scheme that will support the accurate tracking, assessment, and reporting of fields of study and program completions activity.

**Cohort:** The number of first time in college students in a given fall semester. Used in calculating retention of students returning for their second fall semester and in calculating University graduation rates.

**Credit Hour:** A standard unit of measuring course work; credit hours are assigned to a particular course and count toward graduation.

**Degree Program:** A program which has specific requirements and number of credits, including a common core for all students seeking a particular degree. Degree programs are approved through a curricular process through the Illinois Board of Higher Education.

**First Time in College Students (FTIC):** First-time, first year students who have not attended any college since graduating from high school (includes students who attend a college or university the summer after high school graduation, students with advanced placement credits, and students who took courses for college credit while attending high school).

**Full-Time Enrollment:** Undergraduate students are considered full-time if they are enrolled in 12 or more credit hours; graduate students are considered full-time if they are enrolled in nine or more credit hours.

**Full-Time Equivalent (FTE):** Total number of credit hours divided by 15 for undergraduate students; and by 9 for graduate students.

**Grade Point Average (GPA):** The total number of grade points divided by the total graded semester hours attempted at Illinois State University.

**Graduation Rate:** Total number of first time in college students who complete their degree within six years of normal time divided by the number of students in the original cohort.

**Headcount:** The count of each student enrolled at the University.

**Interdisciplinary:** A program or course that spans two or more academic disciplines.

**Major or Program:** A cohesive combination of courses, including introductory, intermediate, and advanced course work, that designates a student's primary area of specialization.

**Minorities:** Excludes White, Not Reported and Non-Resident Alien following IPEDS and the Department of Education categories.

**Native Students:** Students who start as first time in college students at Illinois State University.

**New Students:** Students attending Illinois State University for the first time (Illinois State University baccalaureate recipients entering their first semester working on a second bachelor's degree are considered readmitted students).

**STUDENT TERMS (CONTINUED)**

**Non-Degree Seeking:** A student who has not been admitted to a program leading toward a degree; these include unclassified students, students-at-large, and students working toward a non-IBHE approved/reviewed graduate certificate.

**Non-Resident:** A student whose principal residence is not in Illinois.

**Non-Resident Alien:** International students who are neither a citizen nor a permanent resident of the United States.

**On-and Off-Campus:** Students are considered “off-campus” if all of their courses meet at a location other than a University facility; they are considered an “on-campus” student if any or all of their courses meet at a University facility.

**Retention Rate:** Number of first time in college students who return for their second fall semester divided by the original cohort.

**Semester:** A semester at Illinois State is the 16-week academic session offered each fall and spring. The summer session is not considered a semester.

**Show Rate:** Ratio of students who enrolled compared to the number who were accepted.

**Total Enrollment:** Combination of on- and off-campus student enrollment.

**Transfer Student:** Students who previously attended one or more semesters at a community or four-year college after graduating from high school (whether or not any course work was completed).

**Unclassified Students:** A person who desires to take classes at the University without working toward a specific degree.

**Yield Rate:** Ratio of the number of students who were accepted compared to the number of students that applied.

**EMPLOYEE TERMS**

**Administrative/Professional:** Appointments primarily for the purpose of mission support and include a wide range of responsibilities.

**Administrative (A):** Employees with primary executive, administrative and managerial assignments. These assignments involve planning, organizing, managing and directing the university and its sub units with a reporting line of three levels from the President and a salary level of 55.

**Managerial (M):** These employees are considered to be primary policy decision making administrators who report directly to the President or to one of the Vice Presidents of the University. This group would include the President, Vice Presidents, Deans and Associate Vice Presidents.

**Professional (P):** All Administrative/Professional employees who are not designated as Administrative (A) or Managerial (M).

**Civil Service:** Civil Service positions are governed by the State Universities Civil Service System. Candidates must demonstrate their ability to perform by passing a test specifically designed for the job. Areas of Civil Service employment include professional, technical, clerical, crafts, and service. The civil service system has four classifications of employees:

**Exempt:** Excluded from overtime provisions of the Fair Labor Standards Act; typically managers and administrators.

**Non-Exempt:** Paid by the hour and eligible for overtime under provisions of the Fair Labor Standards Act.

**Negotiated:** Civil Service employees belonging to a union with a negotiated contract.

**Extra Help:** Hired to work without benefits for a limited time (up to 900 hours) without requirement of a civil service examination.

**Emeritus:** Retired faculty with rank who continue employment at Illinois State University are accorded the privilege of retaining their professorial title after retirement with the added designation of the word "emeritus" or "emerita."

**EMPLOYEE TERMS (CONTINUED)**

**Faculty:** Any Tenure-Track or Non-Tenure Track appointment, ranked or unranked, for the purpose of instruction, organized research, and/or public service in one of the academic (credit hour producing) departments and related areas.

**Departmental:** Faculty teaching in an academic department.

**Non-departmental:** Faculty in a non-academic department such as University College instructors.

**Lab School Associates:** Appointments that do not hold rank in an academic department and are assigned primarily to Thomas Metcalf School or University High School.

**Library Faculty:** Can hold academic rank and are assigned primarily to the Library.

**Full-time:** A work schedule of 37.5 to 40 hours per week; considered to be 100 percent.

**Minorities:** Excludes White, Not Reported and Non-Resident Alien. Following IPEDS and the Department of Education categories.

**Non-Tenure Track:** Appointments for full and part-time positions are for a specific purpose and for a specified period of time appropriate to that purpose. No time served in any of the non-tenure track titles counts toward fulfillment of a probationary period leading to tenure.

**Part-time:** A work schedule of less than 100 percent.

**Tenure:** Tenure is an important means of protecting the rights of members of the faculty to freedom of inquiry, research, discourse, teaching, learning, and publications. Tenure entails the faculty member's obligation to strive continuously to improve competence and to cooperate with colleagues in an effort to improve the quality of scholarship and teaching at the institution. The freedom and security provided through academic tenure are fundamental to the success of a university in fulfilling its obligations. After the expiration of a probationary period, faculty have permanent or continuous tenure, and their service should be terminated only for adequate cause, except in the case of retirement for age, or under extraordinary circumstances because of financial exigencies.

**Tenured/Tenure Track:** Tenure is granted by the University under the authority granted to the President by the Board of Trustees. Tenure appointments are held only in academic departments or similar academic units.

**Rank:** The academic ranks that are conferred for tenure at Illinois State University are: Professor, Associate Professor, and Assistant Professor. Promotion within the academic ranks is recommended by the Provost to the President for approval.

**OTHER TERMS**

**IBHE:** Illinois Board of Higher Education, the statewide planning and coordinating board for higher education in Illinois, approves/reviews degree programs, provides budget recommendations to the Governor and General Assembly, administers a variety of grant programs, approves operating authority for independent institutions, engages in master planning, and maintains comprehensive higher education databases.

**IPEDS:** The Integrated Postsecondary Education Data System conducted by National Center of Education Statistics (NCES). IPEDS began in 1986 and involves annual data collections. Survey data are required from all postsecondary institutions that have a Program Participation Agreement (PPA) with the Office of Postsecondary Education, U.S. Department of Education. IPEDS also requests limited data from approximately 3,000 other schools offering postsecondary education programs.





**ILLINOIS STATE UNIVERSITY**  
*Illinois' first public university*

- |                                   |                                      |   |  |  |
|-----------------------------------|--------------------------------------|---|--|--|
| 1 Adelaide Soccer Field B3        | 15 Center for the Performing Arts E7 | 38 Hovey Hall D8                                      | 61 Parking and Transportation Building, Bill Waller B7 | 84 University Galleries F5                 |
| 2 Allen Theatre F6                | 16 Center for the Visual Arts F5     | 39 Hudelson Building B5                               | 62 Parking Garage, North University Street C5          | 85 University High School B5               |
| 3 Alumni Center A7                | 17 Chiller Plant C2, F2, and F9      | 40 In Exchange E8                                     | 63 Parking Garage, School Street F8                    | 86 University High School Tennis Courts B5 |
| 4 Atkin Hall E2                   | 18 Colby Hall F2                     | 41 InfoCentre C6                                      | 64 Parking Garage, South University Street F4          | 87 University (President's) Residence A3   |
| 5 Bone Student Center C6          | 19 Cook Hall D6                      | 42 Instructional Technology and Development Center D3 | 65 Parking, Visitor C7 and F4                          | 88 Uptown Crossing E10                     |
| 6 Braden Auditorium C6            | 20 DeGarmo Hall D5                   | 43 John Green Food Service Building B6                | 66 Planetarium D8                                      | 89 Vidette Building C6                     |
| 7 Brown Ballroom C6               | 21 Duffy Bass Field B4               | 44 Julian Hall D8                                     | 67 Professional Development Annex D3                   | 90 Vitro Center B5                         |
| 8 Bowling and Billiards Center C8 | 22 Edwards Hall D6                   | 45 Kaufman Football Building C4                       | 68 Professional Development Building D3                | 91 Vrooman Center D9                       |
| 9 Campus Religious Center D9      | 23 Eyestone School Museum C1         | 46 Kemp Recital Hall F6                               | 69 Quad E6   | 92 Watterson Dining Center E10             |
| 10 Capen Auditorium D6            | 24 Fairchild Hall D4                 | 47 Linkins Dining Center C2                           | 70 Rachel Cooper D4                                    | 93 Watterson Towers E9                     |
| 11 Cardinal Court B5              | 25 Feeney Dining Center E3           | 48 Manchester Hall D10                                | 71 Rambo House D5                                      | 94 Weibring Golf Club A2                   |
| 12 Carter Harris Building B5      | 26 Fell Hall E5                      | 49 Marian Kneer Softball Stadium B2                   | 72 Redbird Arena C2                                    | 95 Westhoff Theatre F6                     |
| 13 Centennial East F7             | 27 Felmlay Hall D7                   | 50 MCN Nursing Simulation Laboratory C7               | 73 Ropp Agriculture Building C5                        | 96 Whittan Hall E3                         |
| 14 Centennial West F6             | 28 Gregory Street Property A1        | 51 Metcalf School D5                                  | 74 Schroeder Hall D6                                   | 97 Wilkins Hall C2                         |
|                                   | 29 Gregory Street Complex A1         | 52 Milner Library C7                                  | 75 Science Laboratory Building D9                      | 98 Williams Hall E7                        |
|                                   | 30 Hamilton Hall E3                  | 53 Motorcycle Driving Range A1                        | 76 Shelbourne Apartments B10                           | 99 Wright Hall B2                          |
|                                   | 31 Hancock Stadium C4                | 54 Motorcycle Safety Program Office C7                | 77 State Farm Hall of Business E5                      | 100 209 N. Fell Avenue Apt. Building D10   |
|                                   | 32 Hayden Auditorium D5              | 55 Moulton Hall D7                                    | 78 Stevenson Hall E8                                   | 101 211 N. Fell Avenue Apt. Building D10   |
|                                   | 33 Haynie Hall C2                    | 56 Nelson Smith Building C1                           | 79 Stroud Auditorium B6                                | 102 211 N. University Street Building C5   |
|                                   | 34 Heating Plant D5                  | 57 Office of Energy Management C8                     | 80 Student Accounts Building D2                        | 103 300A Shelbourne Drive Building B10     |
|                                   | 35 Hewett Hall D10                   | 58 Office of Residential Life Building E4             | 81 Student Fitness Center and McCormick Hall E3-E5     | 104 302 N. School Street Apt. Building C9  |
|                                   | 36 Honors Program E10                | 59 Office of Sustainability C8                        | 82 Student Services Building C5                        | 105 608 S. Main Street Building F1         |
|                                   | 37 Horton Field House C3             | 60 Old Union E7                                       |  |  |