



UNIVERSITY FACTBOOK

Fall 2015



**PLANNING,
RESEARCH, AND
POLICY ANALYSIS**
Illinois State University



**ILLINOIS STATE
UNIVERSITY**
Illinois' first public university

April 2016

Dear Colleague:

I am pleased to present the 27th annual *FactBook* prepared by the Planning, Research and Policy Analysis office. The *FactBook* contains a collection of useful information designed to answer frequently asked questions about Illinois State University – Illinois' first public university.

Much has changed since Illinois State University opened its doors to students in 1857. The University first conferred undergraduate degrees in 1860, began offering master's degree programs in 1943 and introduced doctoral work in 1962. Currently, the University offers 72 undergraduate programs, 42 master's programs, 10 doctoral programs, a Specialist in School Psychology and 8 graduate level certificates. In fiscal year 2015, the University conferred 4,322 undergraduate degrees and 739 graduate degrees. A total of 20,807 students were enrolled last fall – 88.6 percent of whom were enrolled in undergraduate programs.

While the University has undergone many changes, our core values have remained steadfast. These values – pursuit of learning and scholarship, individualized attention, diversity, integrity, and civic engagement – remain the foundation for everything we do. The goals articulated in the University's strategic plan, *Educating Illinois*, emanate from these values, and collectively focus the institution on the actions necessary to be a national leader for educating high-achieving, motivated students who seek an individualized and transformative experience. Data provided in the *FactBook* show that the University is attracting academically prepared students, and that our students are continuing and completing their education at historic rates.

I encourage you to use this publication to familiarize yourself with the basic facts about Illinois State University. Data are presented at the University and College level; information by department and major is available on-line at www.prpa.ilstu.edu. Additional information on *Educating Illinois* is available at www.educatingillinois.ilstu.edu. If you have questions about the University or *Educating Illinois*, please contact the Planning, Research, and Policy Analysis office by telephone at (309) 438-8393 or by e-mail at prpa@ilstu.edu.

Sincerely,

A handwritten signature in black ink, appearing to read "Larry H. Dietz".

Larry H. Dietz
President



TABLE OF CONTENTS

QUICK GLANCE

Board of Trustees & University Administrators – Fall 2015	1
Deans, Department Chairs, and School Directors – Fall 2015	2
University Facts – Fall 2015	3
Undergraduate Students – Fall 2015	4
Graduate Students – Fall 2015	5
College Enrollment by Race/Ethnicity – Fall 2015	6
Departmental Faculty Characteristics – Fall 2015	7
Strategic Plan: <i>Educating Illinois 2013-2018</i>	8

ORGANIZATIONAL CHARTS

President – Larry Dietz	9
Vice President Academic Affairs & Provost – Janet Krejci	10
Vice President for Finance & Planning – Greg Alt	11
Vice President for Student Affairs – Brent Paterson	12
Vice President for University Advancement – Pat Vickerman	13

STUDENTS

New

Applicants, Acceptances, & Enrollments – Fall 2015	15
First Time in College Students – Fall 2015	16
ACT Scores – Fall 2011 through Fall 2015	17
Race/Ethnicity – Fall 2011 through Fall 2015	18
New Undergraduate Transfers – Fall 2011 through Fall 2015	19

Total Enrollment

Career Level – Fall 2006 through Fall 2015	20
On-Off-Campus & Academic Level – Fall 2011 and Fall 2015	21
College & Career Level – Fall 2011 and Fall 2015	22
Race/Ethnicity & Career Level – Fall 2011 and Fall 2015	23
Academic Level, Gender, & Race/Ethnicity – Fall 2015	24
College & Race/Ethnicity – Fall 2015	25
College & Gender – Fall 2011 and Fall 2015	26
Academic Level & Age – Fall 2015	27
Non-U.S. Citizen Students by College – Fall 2011 and Fall 2015	28
Academic Level & Credit Hours – Fall 2006 through Fall 2015	29
Gender, Career Level, & Hours – Fall 2011 through Fall 2015	30
Illinois Residents by County – Fall 2015	31
State of Residence – Fall 2015	32
Non-U.S. Citizen Students – Fall 2015	33



TABLE OF CONTENTS

STUDENTS (continued)

Degrees Conferred

College – Fiscal Years 2011 through 2015 34
 Undergraduate by Gender & Race/Ethnicity – Fiscal Years 2011 through 2015 35
 Graduate by Academic Level & Race/Ethnicity – Fiscal Years 2011 through 2015 36

Other

Undergraduate Class Size – Fall 2015 37
 Retention Rates, Graduation Rates and Time to Degree 38

FACULTY/STAFF

Employee Category Full-Time Equivalency – Fall 2011 and Fall 2015 41
 Category, Gender, & Race/Ethnicity – Fall 2015 42
 Rank & Race/Ethnicity – Fall 2015 43
 Full-Time Equivalent (FTE) by College, Gender, & Tenure Status – Fall 2011 and Fall 2015 44
 College & Percent Appointment – Fall 2011 through Fall 2015 45
 Tenured/Tenure Track Departmental Faculty Rank by Age – Fall 2015 46
 Average Annual Salary by Rank – Fall 2010 through Fall 2014 47

RESOURCES

Total Expenditures & Mandatory Transfers – Fiscal Years 2011 through 2015 49
 Historical Appropriations and University Income Fund – Fiscal Years 2012 through 2016 50
 Current Funds Revenues by Source – Fiscal Years 2014 and 2015 51
 Sponsored Research, Instruction, Creative Works, & Service 52
 Student Financial Aid & Institutional Support – Fiscal Year 2015 53
 Undergraduate Student Tuition & Fee Rates 54
 Graduate Student Tuition & Fee Rates 55
 Milner Library 56
 Gift Production, Alumni & Endowment – Fiscal Year 2015 57

REFERENCE

Undergraduate Plan Inventory – Fall 2015 58
 Graduate Plan Inventory – Fall 2015 59
 Peer Institutions 60

UNIVERSITY DEFINITIONS

Student Terms 61
 Employee Terms 62
 Other Terms 63

CAMPUS MAP



**ILLINOIS STATE
UNIVERSITY**
Illinois' first public university

UNIVERSITY

FACTBOOK

Fall 2015

Quick Glance



ILLINOIS STATE
UNIVERSITY

Illinois' first public university

FACTBOOK - FALL 2015



Board of Trustees

	<u>Term Expires</u>
Rocky Donahue - Chair	January 2019
Jay D. Bergman	January 2017
Bob Churney	January 2019
Anne Davis	January 2017
Robert Dobski	January 2021
Betty Kinser	January 2017
Mary Ann Louderback	January 2021
Connor Joyce	Student Trustee

Current Administrators

Larry Dietz	President
Janet Krejci	Vice President for Academic Affairs and Provost
Greg Alt	Vice President for Finance and Planning
Brent Paterson	Interim Vice President for Student Affairs
Pat Vickerman	Vice President for University Advancement

Past and Current Presidents

Charles E. Hovey	1857-1862	David K. Berlo	1971-1973
Richard Edwards	1862-1876	Gene A. Budig	1973-1977
Edwin C. Hewett	1876-1890	Lloyd Watkins	1977-1988
John W. Cook	1890-1899	Thomas Wallace	1988-1995
Arnold Thompkins	1899-1900	David A. Strand	1995-1999
David Felmley	1900-1930	Victor John Boschini Jr.	1999-2003
Harry A. Brown	1930-1933	Al Bowman	2003-2013
Raymond W. Fairchild	1933-1955	Timothy Flanagan	2013-2014
Robert G. Bone	1956-1967	Larry Dietz	2014-Present
Samuel J. Braden	1967-1970		



College of Applied Science and Technology

Department of Agriculture.....
 Department of Criminal Justice Sciences.....
 Department of Family and Consumer Sciences.....
 Department of Health Sciences.....
 School of Information Technology.....
 School of Kinesiology and Recreation.....
 Department of Military Science.....
 Department of Technology.....

Interim Dean, Dr. Jan Murphy

Chair, Dr. Robert Rhykerd
 Chair, Dr. Jacqueline Schneider
 Chair, Dr. Ani Yazedjian
 Chair, Dr. Jeffery Clark
 Director, Dr. Mary Elaine Califf
 Interim Director, Dr. Daniel Elkins
 Chair, Lt. Col. Andrew Bender
 Chair, Dr. Ted Branoff

College of Arts and Sciences

School of Biological Sciences.....
 Department of Chemistry.....
 School of Communication.....
 Department of Communication Sciences and Disorders.....
 Department of Economics.....
 Department of English.....
 Department of Geography-Geology.....
 Department of History.....
 Department of Languages, Literatures, and Cultures.....
 Department of Mathematics.....
 Department of Philosophy.....
 Department of Physics.....
 Department of Politics and Government.....
 Department of Psychology.....
 School of Social Work.....
 Department of Sociology/Anthropology.....

Dean, Dr. Greg Simpson

Director, Dr. Craig Gatto
 Interim Chair, Dr. Craig McLauchlan
 Interim Director, Dr. Stephen Hunt
 Chair, Dr. Ann Beck
 Chair, Dr. David Cleeton
 Chair, Dr. Christopher De Santis
 Chair, Dr. Dagmar Budikova
 Chair, Dr. Anthony Crubaugh
 Chair, Dr. Bruce Burningham
 Chair, Dr. George Seelinger
 Chair, Dr. Thomas Buller
 Chair, Dr. Daniel Holland
 Chair, Dr. Ali Riaz
 Chair, Dr. Scott Jordan
 Director, Dr. Diane Zosky
 Chair, Dr. James Skibo

College of Business

Department of Accounting.....
 Department of Finance, Insurance, and Law.....
 Department of Management & Quantitative Methods.....
 Department of Marketing.....

Interim Dean, Dr. Gerald McKean

Interim Chair, Dr. Deborah Seifert
 Chair, Dr. Gary Koppenhaver
 Chair, Dr. Alex Barelka
 Interim Chair, Dr. Kimberly Judson

College of Education

School of Teaching and Learning.....
 Department of Educational Administration & Foundations.....
 Department of Special Education.....

Dean, Dr. Perry Schoon

Interim Chair, Dr. Tony Lorsbach
 Chair, Dr. Lenford Sutton
 Chair, Dr. Stacey Jones Bock

College of Fine Arts

School of Art.....
 School of Music.....
 School of Theatre and Dance.....

Dean, Dr. Jean Miller

Interim Director, Mr. Michael Wille
 Director, Dr. Stephen Parsons
 Director, Ms. Janet Wilson

Mennonite College of Nursing

University Libraries

Acting Dean, Dr. H. Catherine Miller

Dean, Dr. Dane Ward

<u>Enrollment</u>	<u>Total</u>
Undergraduate	18,427
Graduate	2,380
Total	20,807

<u>Enrollment by Gender</u>	
Male	9,157
Female	11,650

<u>Enrollment by Race/Ethnicity</u>	
American Indian/Alaskan Native	22
Black or African American	1,542
Asian	454
Hispanic	1,847
Hawaiian or Pacific Islander	16
White	15,938
Two or More Selections	527
No Response	85
Non-U.S. Citizen	376

<u>New Students Fall 2015</u>	
4-Year College Transfers	350
Community College Transfers	1,546
First Time in College (FTIC) Cohort	3,630
Average ACT score	23.6

<u>Degrees Conferred in Fiscal Year 2015</u>	
Baccalaureate	4,322
Masters	652
IBHE Approved Certificates	17
Doctoral/First Professional	70
Total	5,061

<u>Retention and Graduation Rates</u>	
FTIC returning for second fall	81.5%
6-Year Graduation rate (before 7th fall)	73.4%

<u>Living Alumni</u>	
Illinois	127,927
Other U.S. States	48,367
Foreign Countries	1,031
Locations Unknown	25,606
Total	202,931

Student Financial Aid
 76.0 percent (16,983) of all students received financial support in Fiscal Year 2015.

Student Housing
 32.2 percent of students live in the residence halls; another 1.1 percent live in University-owned housing.

<u>University Employees</u>	
Departmental Faculty	1,224
Non-Departmental Faculty	47
Library Faculty	30
Lab School Faculty	89
Administrative/Professional	711
Civil Service	1,459
Total	3,560

<u>Milner Library Holdings</u>	
Volumes	1,654,745
Printed and electronic periodicals	86,134

<u>Research and Sponsored Programs</u>	
Proposals Awarded	191
Funds Awarded in Fiscal Year 14	\$18.7 million

Grounds, Buildings, and Facilities
 ISU has 1,100 acres and 189 buildings. The estimated replacement value of the facilities is \$2.2 billion.

<u>Fall 2015 Tuition & Fees Per Credit Hour - New Students (State Resident)</u>	
Undergraduate	\$438.93
Graduate	\$453.46

Fiscal Year 2015 Operating Expenditures
 \$408 million

University Accreditation Agencies
 Higher Learning Commission of the North Central Association of Colleges and Schools and Council for the Accreditation of Educator Preparation (formerly NCATE)

<u>Student to Faculty Ratio</u>	
Undergraduate and Graduate	19:1
Undergraduate only	18:1



<u>Academic Level</u>	<u>Headcount</u>	<u>FTE¹</u>	<u>Average Age</u>
Freshman	5,414	5,345	18.7
Sophomore	3,583	3,519	19.8
Junior	4,120	3,964	21.2
Senior	5,227	4,778	22.9
Non-Degree Seeking	83	62	22.8
Total	18,427	17,668	

¹ Undergraduate Full-Time Equivalency (FTE) is calculated by full time and part-time headcounts, with part-time multiplied by 0.403543.

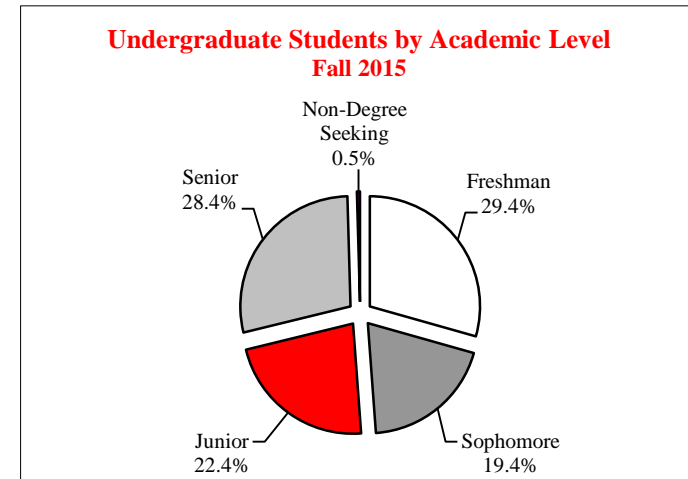

**Undergraduate Enrollment by Race/Ethnicity
 Fall 2015**

Excludes White Students (76.7%)

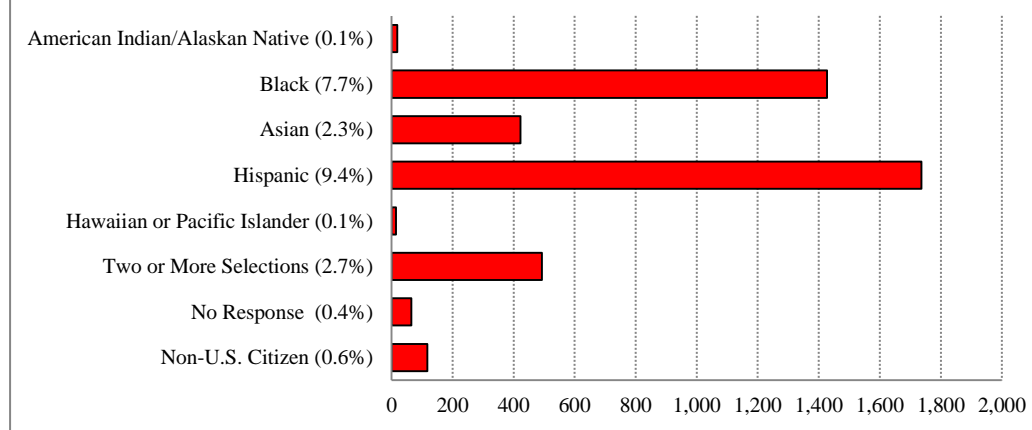

<u>Race/Ethnicity</u>	<u>Headcount</u>
American Indian/Alaskan Native	19
Black or African American	1,427
Asian	423
Hispanic	1,736
Hawaiian or Pacific Islander	15
White	14,132
Two or More Selections	493
No Response	65
Non-U.S. Citizen	117
Total	18,427



QUICK GLANCE GRADUATE STUDENTS – FALL 2015

<u>Academic Level</u>	<u>Headcount</u>	<u>FTE¹</u>	<u>Average Age</u>
Master's	1,686	1,230	27.7
Certificate	124	54	35.6
Doctoral/First Professional	416	237	36.7
Non-Degree Seeking Graduate	154	67	37.0
Total	2,380	1,588	

¹ Graduate Full-Time Equivalency (FTE) is calculated by full-time and part-time headcount multiplied by 0.361702.

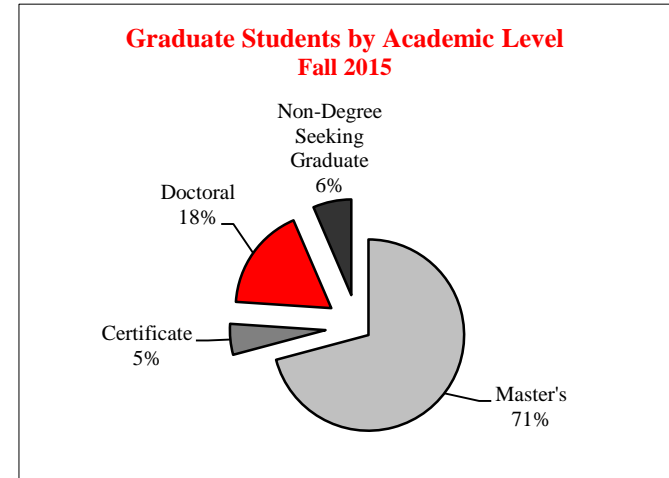

Graduate Enrollment by Race/Ethnicity Fall 2015

Excludes White Students (75.9%)

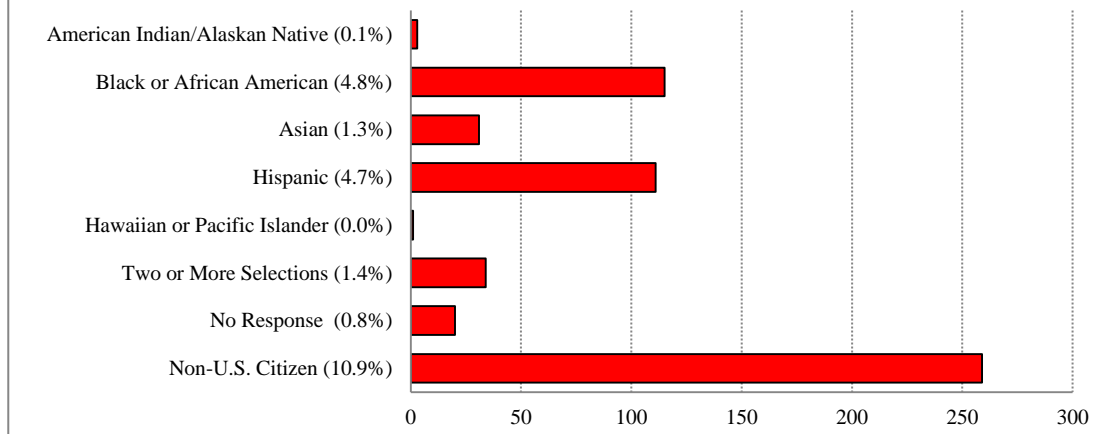

<u>Race/Ethnicity</u>	<u>Headcount</u>
American Indian/Alaskan Native	3
Black or African American	115
Asian	31
Hispanic	111
Hawaiian or Pacific Islander	1
White	1,806
Two or More Selections	34
No Response	20
Non-U.S. Citizen	259
Total	2,380

<u>College¹</u>	<u>American Indian/ Alaskan Native</u>	<u>Black/African American</u>	<u>Asian</u>	<u>Hispanic</u>	<u>Hawaiian/ Pacific Islander</u>	<u>White</u>	<u>Two or More Selections</u>	<u>No Response</u>	<u>Non-U.S. Citizen</u>	<u>Total</u>
Applied Science and Technology	2	337	95	352	6	3,493	120	12	126	4,543
Arts and Sciences	7	541	129	540	3	4,252	178	31	107	5,788
Business	5	240	93	322	1	3,108	79	13	51	3,912
Education	2	104	34	283	3	2,411	56	16	7	2,916
Fine Arts	2	74	29	96	1	825	31	6	27	1,091
Mennonite College of Nursing	--	17	26	44	--	647	14	3	1	752
Office of the Provost ²	4	229	48	210	2	1,202	49	4	57	1,805
Total	22	1,542	454	1,847	16	15,938	527	85	376	20,807

¹ Primary College

² Office of the Provost includes Interdisciplinary Studies, University Studies, Undeclared, and Non-Degree Seeking Undergraduate and Graduate students.

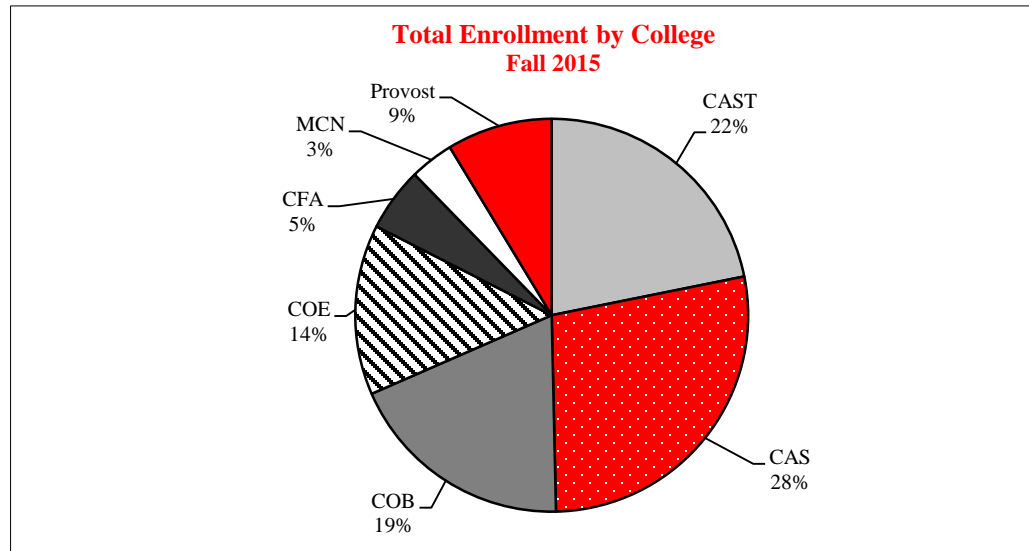



QUICK GLANCE

DEPARTMENTAL FACULTY CHARACTERISTICS – FALL 2015

<u>Rank</u>	<u>Gender</u>		
	<u>Male</u>	<u>Female</u>	<u>Total</u>
Professor	156	90	246
Associate Professor	135	126	261
Assistant Professor	85	113	198
Other ¹	173	346	519
Total	549	675	1,224

<u>Rank</u>	<u>Percent Appointment</u>		
	<u>Full-Time</u>	<u>Part-Time</u>	<u>Total</u>
Professor	246	--	246
Associate Professor	261	--	261
Assistant Professor	198	--	198
Other ¹	172	347	519
Total	877	347	1,224

<u>Race/Ethnicity</u>	<u>Number</u>	<u>Percent</u>
American Indian/Alaskan Native	3	0.2
Black or African American	39	3.2
Asian	74	6.0
Hispanic	29	2.4
Hawaiian or Pacific Islander	--	--
White	940	76.8
Two or More Selections	9	0.7
No Response	101	8.3
Non-U.S. Citizen	29	2.4
Total	1,224	100.0

<u>Years of Service</u>	<u>Tenure Status</u>		
	<u>Track</u>	<u>Non-Tenure</u>	<u>Total</u>
0-3 Years	137	215	352
4-6 Years	102	88	190
7-9 Years	86	56	142
10-14 Years	138	57	195
15-19 Years	120	56	176
20 or More Years	122	47	169
Total	705	519	1,224

¹ Non-Tenure Track & Emeriti Faculty

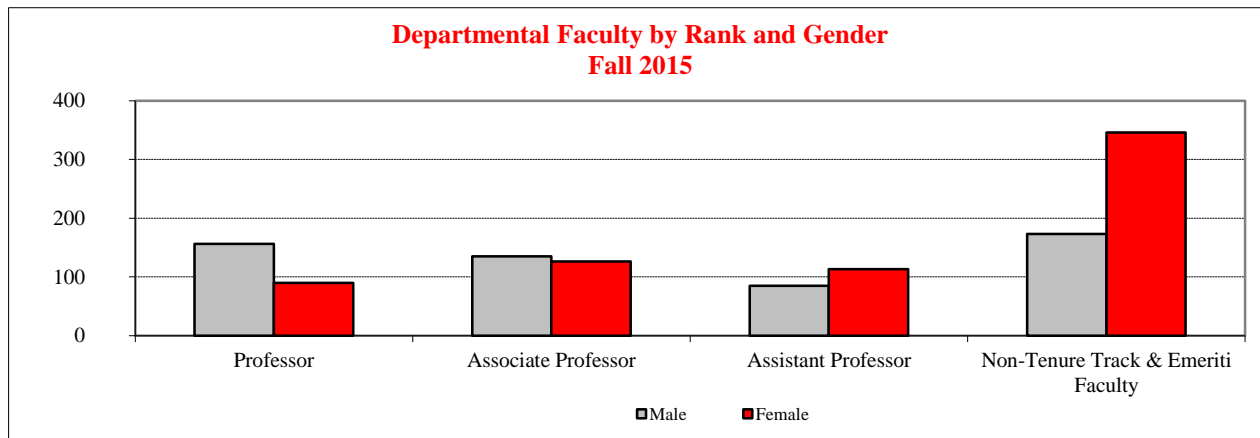

Our Vision: Illinois State University will be increasingly recognized as a national leader for educating high-achieving, motivated students who seek an individualized and transformative experience at an institution that offers premier undergraduate and graduate programs, generates high-quality research, scholarship, and creative activities, supports student learning and development, and serves the region, state, nation, and world through its commitments to meaningful civic engagement.

Our Mission: We at Illinois State University work as a diverse community of scholars with a commitment to fostering a small-college atmosphere with large-university opportunities. We promote the highest academic standards in our teaching, scholarship, public service and the connections we build among them. We devote all of our resources and energies to creating the most supportive and productive community possible to serve the citizens of Illinois and beyond.

Our Values:

Pursuit of Learning and Scholarship: Illinois State University works with students as partners in their educational development inside and outside of the classroom so that students come to appreciate learning as an active and lifelong process. The University contributes new knowledge through research, scholarship, and creative activities in which all students, faculty, and staff are encouraged to participate. Faculty members embrace a balanced teacher–scholar model that values their contributions as teachers (facilitators of learning) and scholars (creators and discoverers of knowledge and information).

Individualized Attention: Illinois State University provides a supportive environment that places all learners at the center of teaching and scholarship. Innovative curricular and cocurricular programs, strong student-faculty-staff connections, and superior student services focus on each student as an individual. The University fosters academic and personal growth, recognizes unique educational aspirations, and acknowledges that each faculty and staff member is integral to student success.

Diversity: Illinois State University affirms and encourages community and a respect for differences by fostering an inclusive environment characterized by cultural understanding, ethical behavior, and social justice. The University supports a diverse faculty and staff who mentor a diverse student population. The University endeavors to provide opportunities for all students, staff, and faculty to participate in a global society.

Integrity: Illinois State University promotes an environment defined by the highest ethical standards. Leadership of the University is characterized by stability, adherence to shared values, collaborative decision making, and accountable stewardship of all university resources. Members of the University community work collaboratively through shared governance to ensure the success of the University and are dedicated to making ongoing improvements, always enhancing their contribution to Illinois State University and building on prior accomplishments. Teaching and learning, including research and creative activities, are conducted at the highest level of academic quality and integrity.

Civic Engagement: Illinois State University prepares students to be informed and engaged global citizens who will promote and further the goals of society. The University promotes active learning experiences through which students will gain an awareness and understanding of civic engagement as a lifelong responsibility. The University partners with business, industry, government, and educational entities providing leadership in local, statewide, national, and international initiatives; expanding service and outreach; and enhancing financial support for instructional, scholarly, and service activities.



UNIVERSITY
FACTBOOK

Fall 2015

Organizational Charts



**ILLINOIS STATE
UNIVERSITY**
Illinois' first public university

FACTBOOK - FALL 2015

Dr. Larry H. Dietz became the 19th president of Illinois State University on March 22, 2014.

He came to the University in June 2011 as Vice President for Student Affairs. Previously, he served as Vice Chancellor for Student Affairs at Southern Illinois University Carbondale (SIUC) for 10 years. President Dietz also served as Special Assistant to the Chancellor at SIUC and as a Tenured Associate Professor in Educational Administration and Higher Education. Prior to his tenure there, he served as Vice Chancellor for Student Affairs and Enrollment Management, among other leadership positions, at the University of Missouri-Kansas City for 15 years, and in leadership positions at Iowa State University for 13 years.

President Dietz earned a Ph.D. in Higher Education Administration and his master's degree in Higher Education and Student Personnel from Iowa State University and his bachelor's degree in Political Science from Southern Illinois University. He attended the Institute for Educational Management at Harvard University, a Fulbright International Education Seminar for Administrators in Germany and the Harvard Management Development Program.

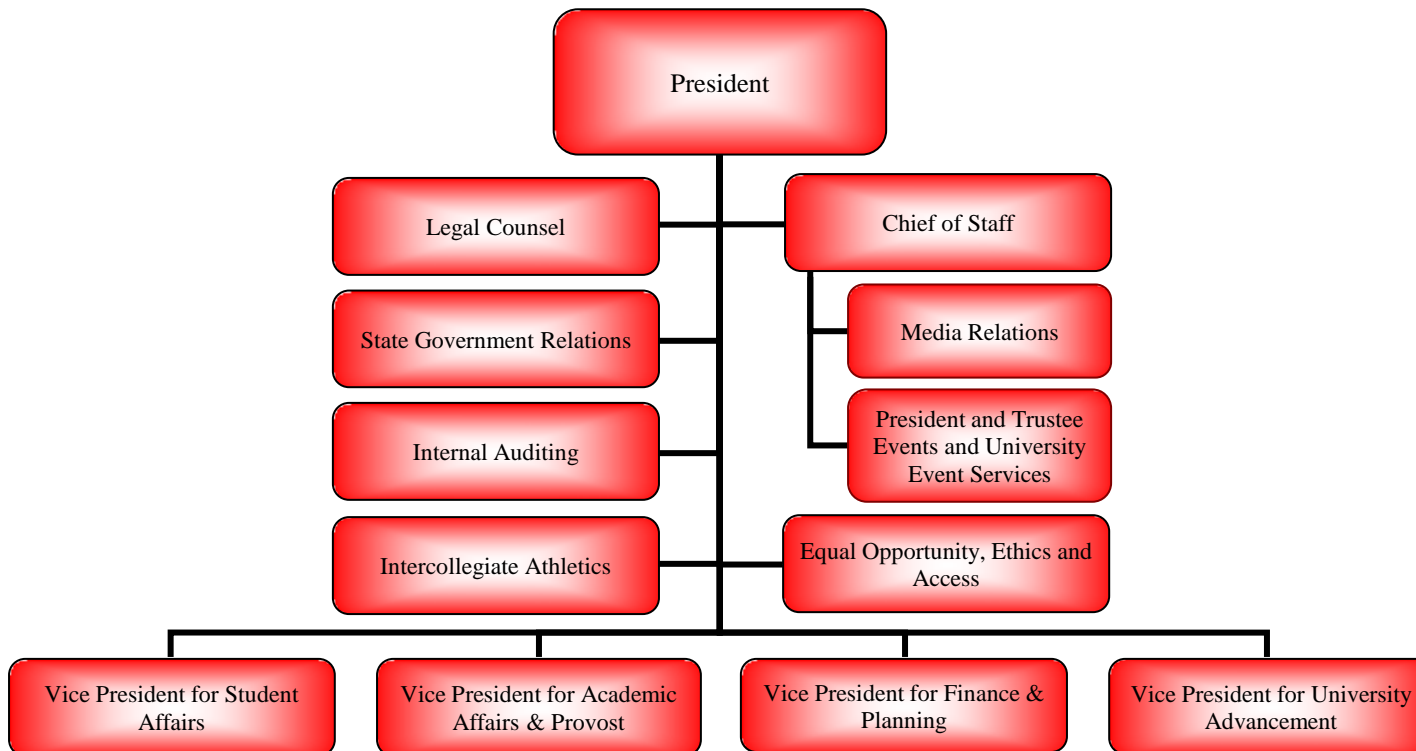



ORGANIZATIONAL CHARTS

VP FOR ACADEMIC AFFAIRS & PROVOST – JANET KREJCI

Dr. Janet Wessel Krejci is the Vice President for Academic Affairs and Provost at Illinois State University. She served as Dean of Mennonite College of Nursing from 2009 until July 1, 2014 when she became Interim Provost. She was named Provost in March 2015. Previously she was Associate Dean of Undergraduate Programs at Marquette University. Krejci has been a Leadership America Fellow, a Robert Wood Johnson Nurse Executive Fellow, and an American Council on Education (ACE) Fellow. She has given numerous presentations on leadership and has multiple publications. She received her Ph.D. in Nursing from the University of Wisconsin, Milwaukee.

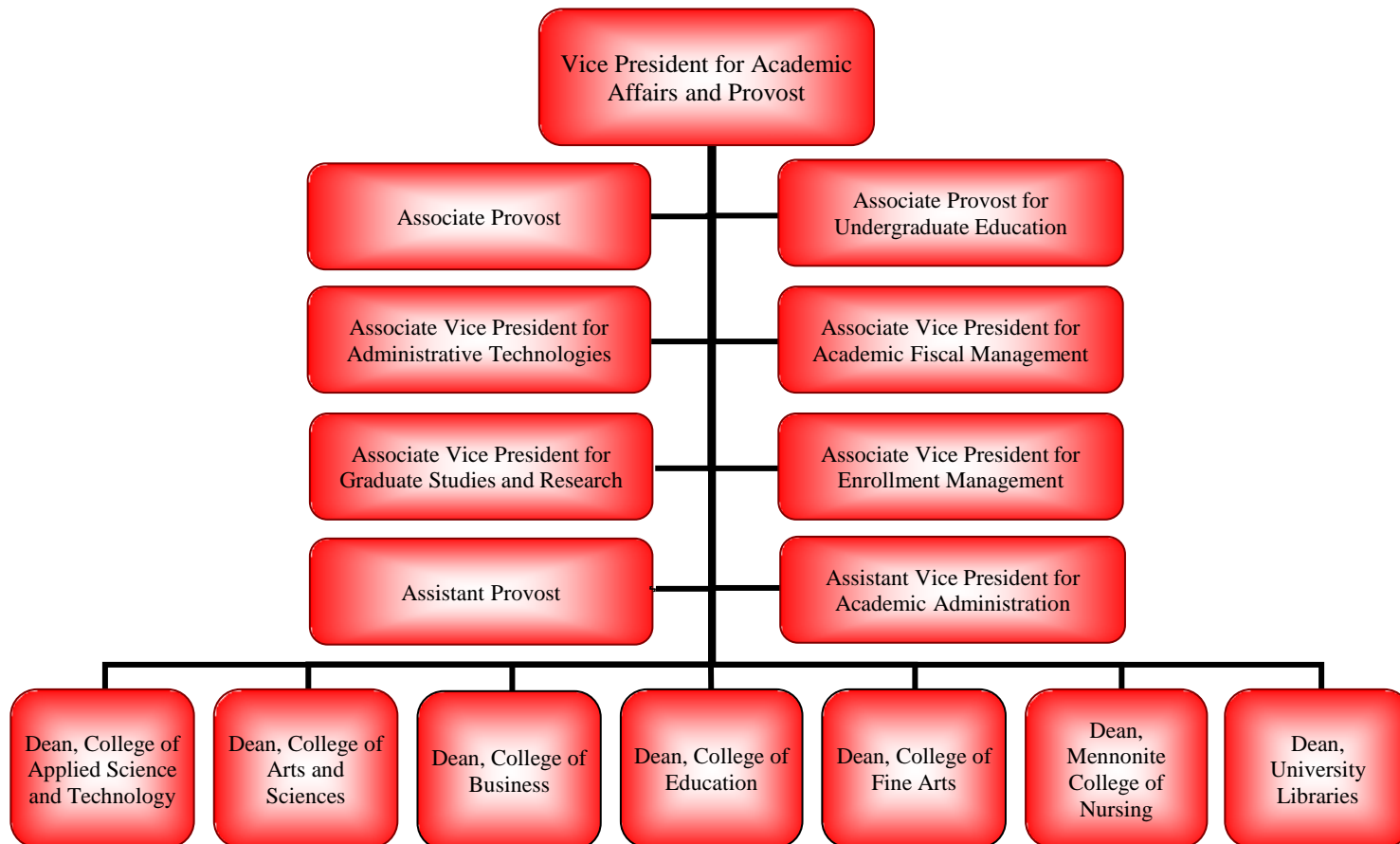

Department Chairpersons and School Directors report to the College Deans - see page 2.

Mr. Gregory Alt became Vice President for Finance and Planning at Illinois State University in February 2014. He was also appointed Treasurer of the Board of Trustees of Illinois State University on February 21, 2014. Mr. Alt joined the University in 1990 serving in various financial management capacities, most recently as Associate Vice President and University Comptroller, a position he has held since 2002. Prior to joining the University he worked as a Certified Public Accountant with KPMG in Denver, CO and also held positions at the University of Illinois and Ozark Christian College. He earned his master's degree in Business Administration and his bachelor's degree in Accounting from Illinois State University. He was licensed as a Certified Public Accountant in 1981.

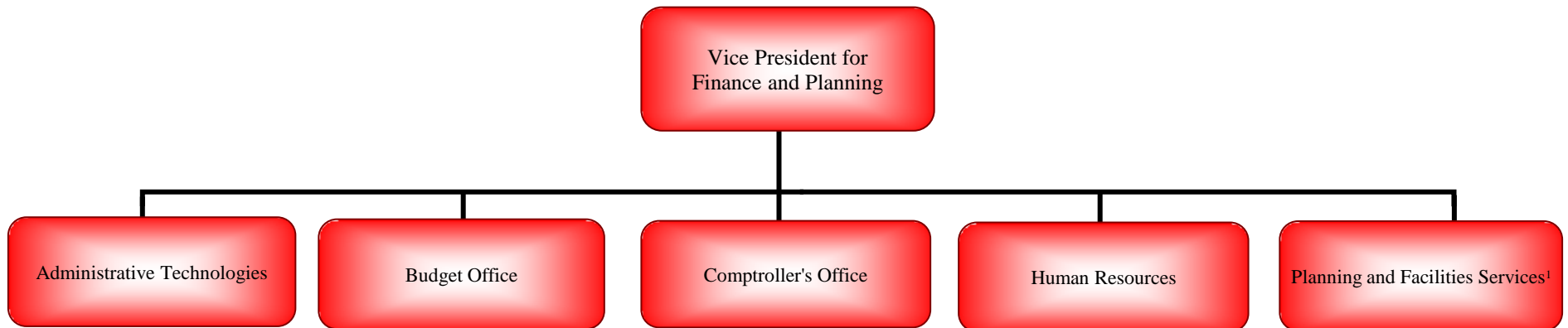

¹ Includes Facilities Planning and Construction Management, Facilities Management, Energy Management, Environmental Health and Safety, and Planning, Research, and Policy Analysis.

Named Interim Vice President for Student Affairs in March 2014, Dr. Brent Paterson is a 35-year student affairs professional holding positions in admissions, residence life, student conduct administration, and student affairs administration at four universities. He joined the administration at Illinois State University in April 2001. He also serves as a Clinical Assistant Professor of Educational Administration and Foundations teaching courses in the college student personnel administration program.

He has been active in the National Association of Student Personnel Administrators (NASPA), the Southern Association for College Student Affairs (SACSA), and the Association for Student Judicial Affairs (ASJA) holding leadership positions in these associations. Paterson holds a B.S. degree in Elementary Education from Lambuth College, a M.S. degree in Counseling from the University of Memphis, and a Ph.D. in Higher Education Administration from the University of Denver. Paterson has published over 30 articles and book chapters and is co-author of three books on higher education. He received the D. Parker Young Award from ASJA for outstanding scholarly and research contributions in the area of higher education law and served as editor of the Journal of Student Conduct Administration and associate editor of The College Student Affairs Journal.

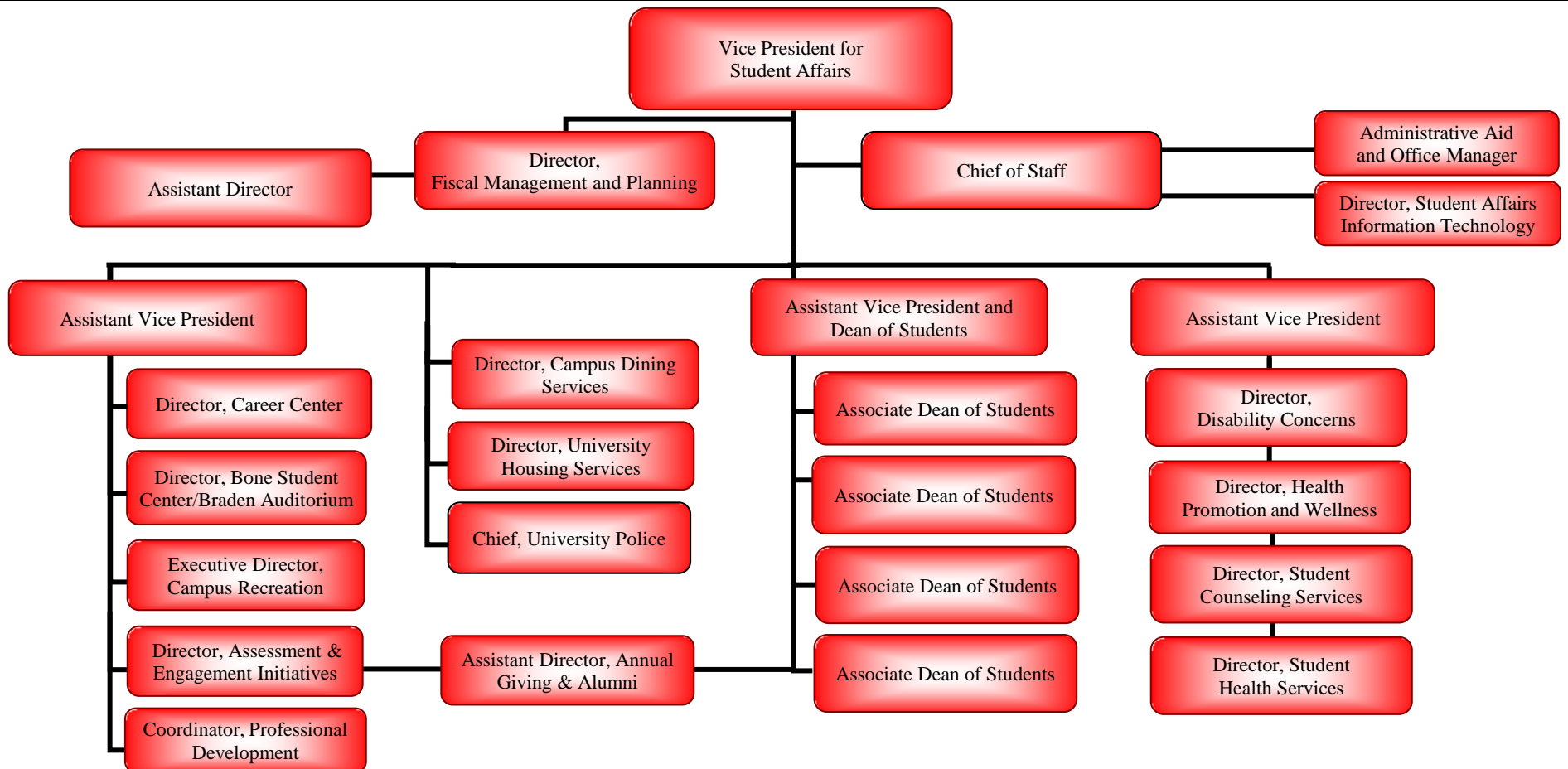



ORGANIZATIONAL CHARTS

VP FOR UNIVERSITY ADVANCEMENT – PAT VICKERMAN

Pat Vickerman is the Vice President for University Advancement at Illinois State University. He served as Senior Associate Vice President for University Advancement from 2013 until September 2014 when he became Interim Vice President. He was named Vice President in May 2015. Pat has more than 20 years of experience in higher education fundraising including serving as a planned giving specialist in the University of Iowa's first \$1 billion campaign, campaign director for Iowa State University's \$867 million campaign, and vice president for Bradley University's \$163 million campaign. Emphasizing the importance of giving in advancing an institution's mission and fostering a deeper level of engagement with donors have been hallmarks of Vickerman's career. Vickerman is an active member of the Council for Support and Advancement of Education, Partnership for Philanthropic Planning, and the Chicago Council on Planned Giving. He earned his bachelor's and master's degrees from the University of Iowa.

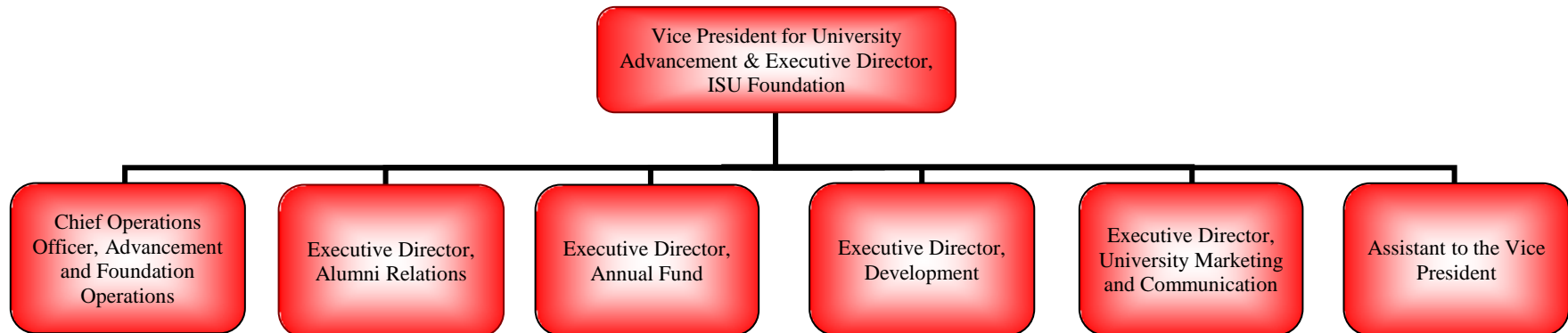



**ILLINOIS STATE
UNIVERSITY**
Illinois' first public university



UNIVERSITY
FACTBOOK

Fall 2015

Students



**ILLINOIS STATE
UNIVERSITY**
Illinois' first public university

FACTBOOK - FALL 2015

STUDENTS – NEW APPLICANTS, ACCEPTANCES, & ENROLLMENTS – FALL 2015

First Time in College Students	<u>Applicants¹</u>	<u>Acceptances</u>	<u>Total Enrollments</u>	<u>Yield Rate²</u>	<u>Total Show Rate²</u>
American Indian/Alaskan Native	10	8	3	80%	38%
Black or African American	1,813	1,203	342	66	28
Asian	411	383	81	93	21
Hispanic	1,836	1,510	396	82	26
Hawaiian or Pacific Islander	17	16	6	94	38
White	7,554	7,106	2,667	94	38
Two or More Selections	369	305	103	83	34
No Response	64	59	18	92	31
Non-U.S. Citizen	65	58	14	89	24
Total	12,139	10,648	3,630	88%	34%

New Undergraduate Transfer Students³	<u>Applicants¹</u>	<u>Acceptances</u>	<u>Total Enrollments</u>	<u>Yield Rate²</u>	<u>Total Show Rate²</u>
American Indian/Alaskan Native	1	1	1	100%	100%
Black or African American	259	209	134	81	64
Asian	76	66	35	87	53
Hispanic	276	241	157	87	65
Hawaiian or Pacific Islander	2	2	1	100	50
White	2,444	2,253	1,561	92	69
Two or More Selections	80	70	53	88	76
No Response	18	15	7	83	47
Non-U.S. Citizen	23	18	10	78	56
Total	3,179	2,875	1,959	90%	68%

New Graduate Students	<u>Applicants¹</u>	<u>Acceptances</u>	<u>Total Enrollments</u>	<u>Yield Rate²</u>	<u>Total Show Rate²</u>
American Indian/Alaskan Native	4	4	2	100%	50%
Black or African American	127	71	49	56	69
Asian	54	24	14	44	58
Hispanic	101	47	39	47	83
Hawaiian or Pacific Islander	1	1	--	100	0
White	1,464	855	527	58	62
Two or More Selections	47	30	17	64	57
No Response	13	9	4	69	44
Non-U.S. Citizen	544	248	94	46	38
Total	2,355	1,289	746	55%	58%

¹ Only applicants with completed applications were included in these counts.

² *Yield rate* is the ratio of students who were accepted compared to those who applied, while *show rate* is the ratio of students who enrolled compared to those accepted.

³ Excludes non-degree seeking undergraduate students



STUDENTS – NEW

FIRST TIME IN COLLEGE STUDENTS – FALL 2015

<u>ACT Composite</u>	<u>Number</u>	<u>Percent</u>	<u>Cumulative</u>
30-36	211	5.8	5.8
26-29	736	20.3	26.1
23-25	1,157	31.9	58.0
20-22	1,172	32.3	90.2
18-19	313	8.6	98.9
16-17	7	0.2	99.1
1-15	--	--	99.1
No Response	34	0.9	100.0

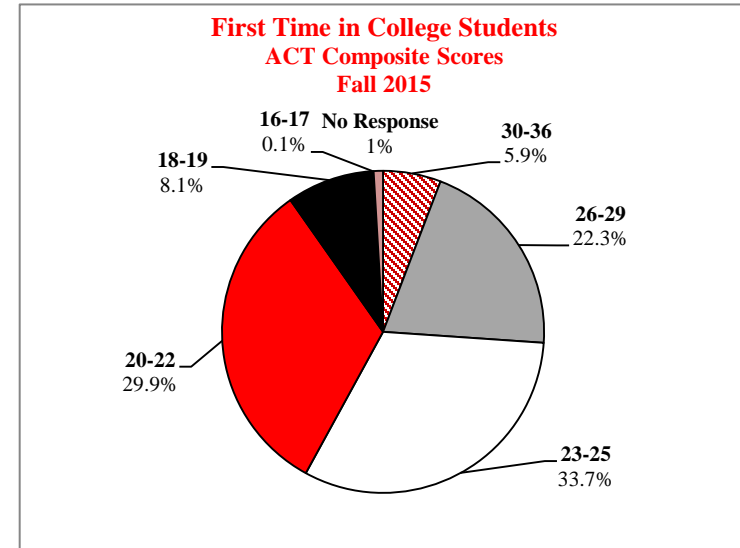

<u>Fall Term</u>	<u>ACT 25th & 75th Percentiles</u>
2011	22-26
2012	22-25
2013	22-26
2014	22-26
2015	21-26

	<u>Average ACT Composite Scores</u>					
	<u>All Students¹</u>			<u>Core Curriculum¹</u>		
	<u>Illinois State University</u>	<u>Illinois</u>	<u>National</u>	<u>Illinois</u>	<u>National</u>	
Fall 2011	23.9	20.9	21.1	22.6	21.9	
Fall 2012	23.8	20.9	21.1	22.5	21.8	
Fall 2013	24.1	20.6	20.9	22.6	21.7	
Fall 2014	23.8	20.7	21.0	22.7	21.8	
Fall 2015	23.6	20.7	21.0	22.7	21.9	

¹ Core curriculum is 4 years English; 3 years each Math, Social Sciences, & Natural Science.

STUDENTS – NEW

ACT SCORES – FALL 2011 through FALL 2015

<u>Subscores and Composite</u>	<u>First Time in College Students</u>				
	<u>2011</u>	<u>2012</u>	<u>2013</u>	<u>2014</u>	<u>2015</u> ¹
English	24.2	23.8	24.2	23.8	24.0
Math	23.5	23.5	23.8	23.4	23.4
Reading	24.0	23.8	24.0	24.0	24.0
Science	23.5	23.3	23.6	23.4	23.5
Composite	23.9	23.8	24.1	23.8	23.6

<u>Composite Scores by College</u> ²	<u>First Time in College Students</u>				
	<u>2011</u>	<u>2012</u>	<u>2013</u>	<u>2014</u>	<u>2015</u> ¹
Applied Science and Technology	23.6	22.9	23.8	23.3	23.3
Arts and Sciences	24.4	24.2	24.4	24.4	24.1
Business	23.8	23.8	23.9	23.6	23.5
Education	24.2	24.1	24.4	23.8	23.5
Fine Arts	25.0	24.5	24.8	24.9	24.4
Mennonite College of Nursing	26.5	25.4	25.6	26.5	26.7
Office of the Provost ³	23.0	22.6	23.0	22.7	22.2
Total	23.9	23.8	24.1	23.8	23.6

¹ As of Fall 2015, summer starters are included in first time in college student counts.

² Primary College

³ Office of the Provost includes Interdisciplinary Studies, University Studies, Undeclared, and Non-Degree Seeking Undergraduate and Graduate students.



STUDENTS – NEW RACE/ETHNICITY – FALL 2011 through FALL 2015

First Time in College Students

	<u>2011</u>	<u>2012</u>	<u>2013</u>	<u>2014</u>	<u>2015¹</u>
American Indian/Alaskan Native	8	3	7	5	3
Black or African American	253	232	294	331	342
Asian	58	75	68	92	81
Hispanic	227	279	303	410	396
Hawaiian or Pacific Islander	5	--	5	2	6
White	2,667	2,409	2,211	2,628	2,667
Two or More Selections	77	78	77	108	103
No Response	14	4	8	6	18
Non-U.S. Citizen	12	8	8	7	14
Total	3,321	3,088	2,981	3,589	3,630

New Transfer Students

	<u>2011</u>	<u>2012</u>	<u>2013</u>	<u>2014</u>	<u>2015¹</u>
American Indian/Alaskan Native	2	4	2	1	1
Black or African American	79	116	111	117	134
Asian	18	30	27	41	35
Hispanic	102	135	173	155	157
Hawaiian or Pacific Islander	4	1	1	1	1
White	1,581	1,570	1,496	1,504	1,561
Two or More Selections	37	38	38	48	53
No Response	5	7	6	10	7
Non-U.S. Citizen	12	7	2	5	10
Total	1,840	1,908	1,856	1,882	1,959

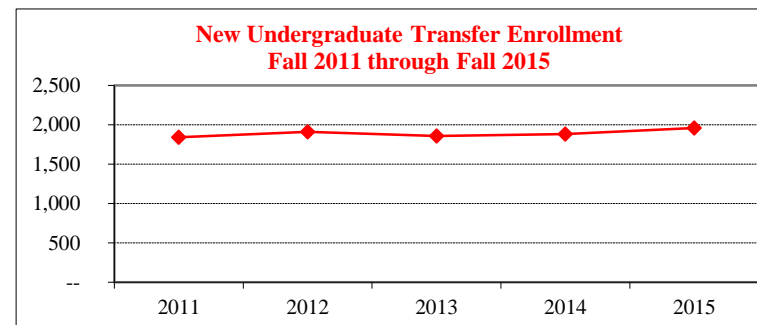
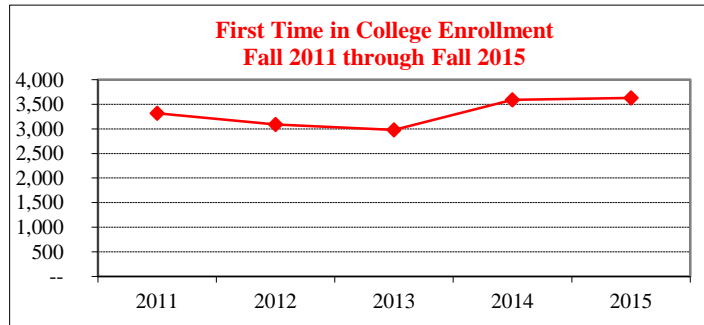

¹ As of Fall 2015, summer starters are included in first time in college and transfer student counts.



STUDENTS – NEW

NEW UNDERGRADUATE TRANSFERS – FALL 2011 through FALL 2015

<u>Enrollment</u>	<u>2011</u>	<u>2012</u>	<u>2013</u>	<u>2014</u>	<u>2015</u> ¹
Total	1,840	1,908	1,856	1,882	1,959
<u>Transfer Institution Type</u>	<u>2011</u>	<u>2012</u>	<u>2013</u>	<u>2014</u>	<u>2015</u> ¹
Community College	1,508	1,561	1,473	1,537	1,546
4-Year College	332	347	383	345	350
Unknown	--	--	--	--	63
Total	1,840	1,908	1,856	1,882	1,959
<u>Gender</u>	<u>2011</u>	<u>2012</u>	<u>2013</u>	<u>2014</u>	<u>2015</u> ¹
Male	969	975	972	1,032	1,036
Female	871	933	884	850	923
<u>Academic Level</u>	<u>2011</u>	<u>2012</u>	<u>2013</u>	<u>2014</u>	<u>2015</u> ¹
Freshman (0-29 Hours)	222	240	245	260	673
Sophomore (30-59 Hours)	649	681	638	710	618
Junior (60-89 Hours)	914	923	899	853	608
Senior (90 or More Hours)	55	64	74	59	60
<u>Associate Degree</u>	<u>2011</u>	<u>2012</u>	<u>2013</u>	<u>2014</u>	<u>2015</u> ¹
Yes	859	855	780	876	N/A
<u>Average Number of Hours Transferred into ISU</u>	52.1	52.2	52.5	51.1	N/A
<u>Average Transfer GPA</u>	3.08	3.10	3.10	3.09	3.12

¹ As of Fall 2015, summer starters are included in transfer student counts.



STUDENTS – TOTAL ENROLLMENT

CAREER LEVEL – FALL 2006 through FALL 2015

<u>Fall</u>	<u>Undergraduate¹</u>	<u>Graduate²</u>	<u>Total</u>
2006	17,885	2,636	20,521
2007	17,703	2,571	20,274
2008	18,065	2,734	20,799
2009	18,389	2,795	21,184
2010	18,314	2,820	21,134
2011	18,594	2,716	21,310
2012	18,257	2,449	20,706
2013	17,749	2,523	20,272
2014	18,155	2,460	20,615
2015	18,427	2,380	20,807

¹ Includes non-degree seeking undergraduate students

² Includes non-degree seeking graduate students

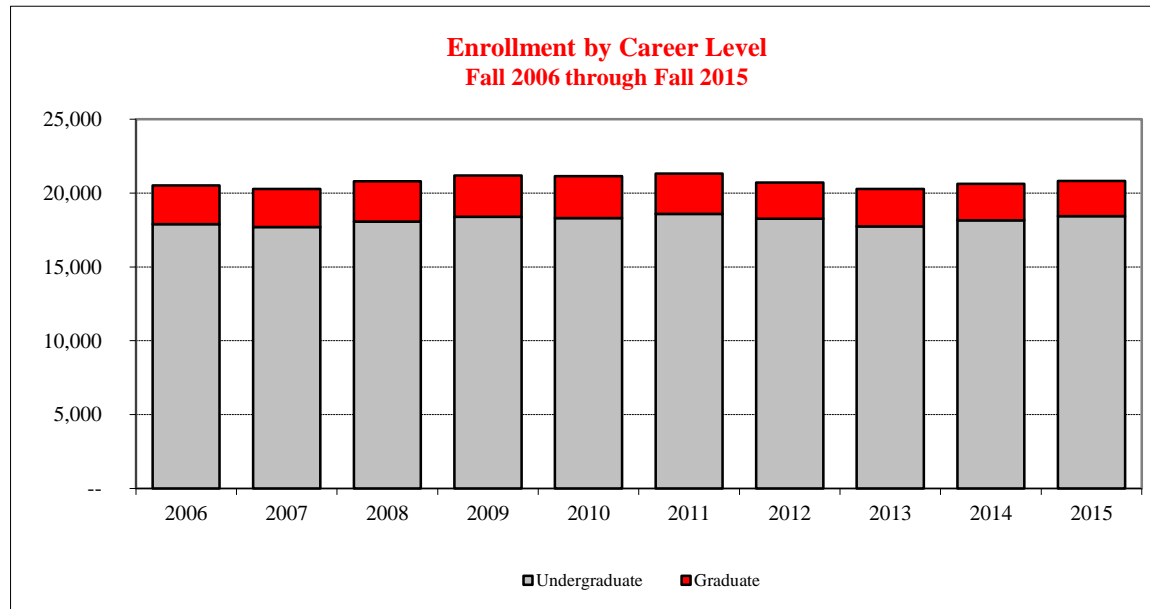

STUDENTS – TOTAL ENROLLMENT

ON-OFF-CAMPUS & ACADEMIC LEVEL – FALL 2011 and FALL 2015

	Fall 2011				Fall 2015				Percent Change			
	On-Campus	Off-Campus	Total	FTE ²	On-Campus	Off-Campus	Total	FTE ²	On-Campus	Off-Campus	Total	FTE ²
Freshman	4,484	--	4,484	4,468	5,390	24	5,414	5,345	20.2	--	20.7	19.6
Sophomore	3,562	--	3,562	3,513	3,566	17	3,583	3,519	0.1	--	0.6	0.2
Junior	4,673	20	4,693	4,542	4,061	59	4,120	3,964	(13.1)	195.0	(12.2)	(12.7)
Senior	5,748	39	5,787	5,386	4,644	583	5,227	4,778	(19.2)	1,394.9	(9.7)	(11.3)
Non-Degree Seeking Undergraduate	68	--	68	54	79	4	83	62	16.2	--	22.1	14.2
Master's	2,069	142	2,211	1,501	1,516	170	1,686	1,230	(26.7)	19.7	(23.7)	(18.0)
Certificate	67	12	79	38	74	50	124	54	10.4	316.7	57.0	42.7
Doctoral/First Professional	409	17	426	266	338	78	416	237	(17.4)	358.8	(2.3)	(11.2)
Non-Degree Seeking Graduate ¹	--	--	--	--	103	51	154	67	--	--	--	--
Total	21,080	230	21,310	19,768	19,771	1,036	20,807	19,256	(6.2)	350.4	(2.4)	(2.6)

¹ Non-Degree Seeking Graduate is a new academic level as of Fall 2015.

² Full-Time Equivalency (FTE) = In prior FactBooks, FTE was calculated based on credit hours. FTE is now calculated based on the IPEDS formula of full-time and part-time headcounts, with part-time headcount multiplied by 0.403543 for undergraduates and 0.361702 for graduates.

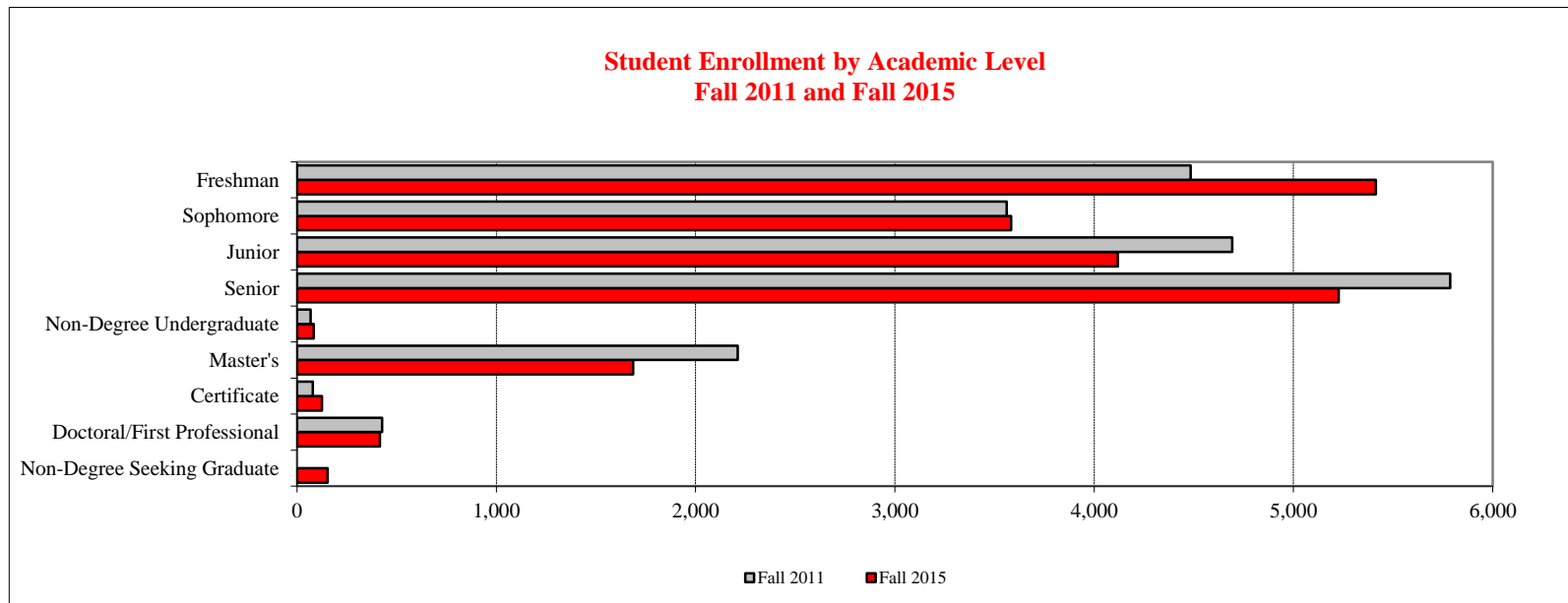

STUDENTS – TOTAL ENROLLMENT

COLLEGE & CAREER LEVEL – FALL 2011 and FALL 2015

	Fall 2011			Fall 2015			Percent Change		
	<u>Undergraduate¹</u>	<u>Graduate²</u>	<u>Total</u>	<u>Undergraduate¹</u>	<u>Graduate²</u>	<u>Total</u>	<u>Undergraduate¹</u>	<u>Graduate²</u>	<u>Total</u>
<u>College/Provost Office³</u>									
Applied Science and Technology	3,776	330	4,106	4,171	372	4,543	10.5	12.7	10.6
Arts and Sciences	5,385	1,009	6,394	4,937	851	5,788	(8.3)	(15.7)	(9.5)
Business	3,120	252	3,372	3,745	167	3,912	20.0	(33.7)	16.0
Education	2,527	564	3,091	2,356	560	2,916	(6.8)	(0.7)	(5.7)
Fine Arts	1,011	155	1,166	942	149	1,091	(6.8)	(3.9)	(6.4)
Mennonite College of Nursing	413	77	490	625	127	752	51.3	64.9	53.5
Office of the Provost ⁴	2,362	329	2,691	1,651	154	1,805	(30.1)	(53.2)	(32.9)
Total	18,594	2,716	21,310	18,427	2,380	20,807	(0.9)	(12.4)	(2.4)

¹ Includes non-degree seeking undergraduate students

² Includes non-degree seeking graduate students

³ Primary College

⁴ Office of the Provost includes Interdisciplinary Studies, University Studies, Undeclared, and Non-Degree Seeking Undergraduate and Graduate students.



STUDENTS – TOTAL ENROLLMENT

RACE/ETHNICITY & CAREER LEVEL – FALL 2011 and FALL 2015

Race/Ethnicity	Fall 2011			Fall 2015			Percent Change		
	Undergraduate ¹	Graduate ²	Total	Undergraduate ¹	Graduate ²	Total	Undergraduate ¹	Graduate ²	Total
American Indian/Alaskan Native	44	7	51	19	3	22	(56.8)	(57.1)	(56.9)
Black or African American	1,118	111	1,229	1,427	115	1,542	27.6	3.6	25.5
Asian	318	56	374	423	31	454	33.0	(44.6)	21.4
Hispanic	1,085	93	1,178	1,736	111	1,847	60.0	19.4	56.8
Hawaiian or Pacific Islander	23	2	25	15	1	16	(34.8)	(50.0)	(36.0)
White	15,293	2,132	17,425	14,132	1,806	15,938	(7.6)	(15.3)	(8.5)
Two or More Selections	270	20	290	493	34	527	82.6	70.0	81.7
No Response	302	46	348	65	20	85	(78.5)	(56.5)	(75.6)
Non-U.S. Citizen	141	249	390	117	259	376	(17.0)	4.0	(3.6)
Total	18,594	2,716	21,310	18,427	2,380	20,807	(0.9)	(12.4)	(2.4)

¹ Includes non-degree seeking undergraduate students

² Includes non-degree seeking graduate students

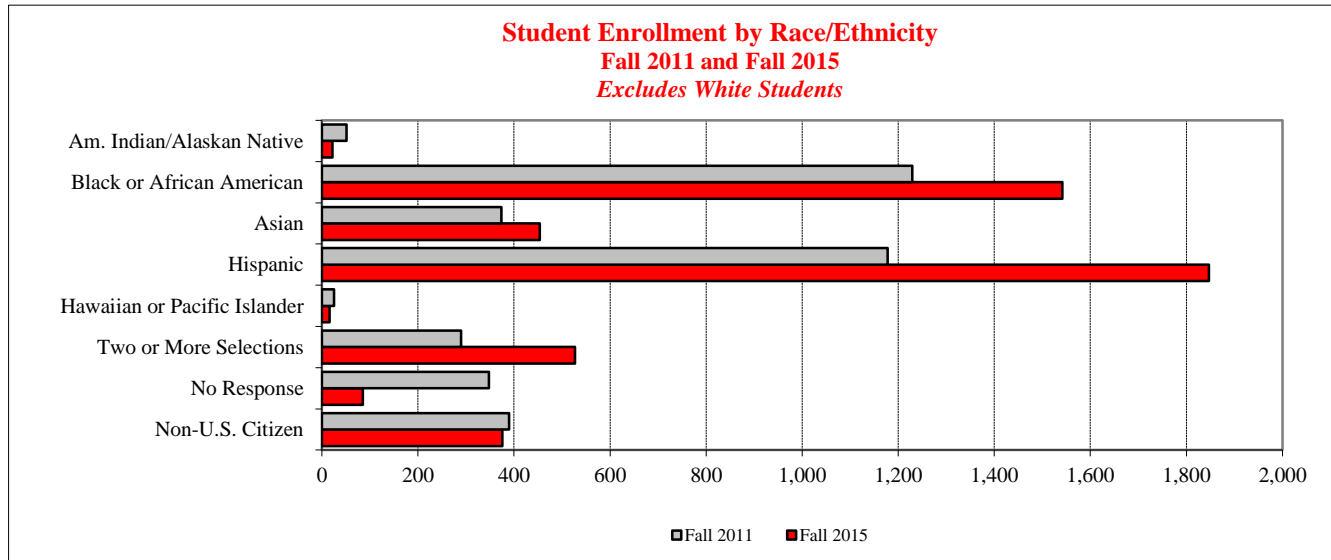



STUDENTS – TOTAL ENROLLMENT

ACADEMIC LEVEL, GENDER, & RACE/ETHNICITY – FALL 2015

	<u>American Indian/ Alaskan Native</u>	<u>Black/African American</u>	<u>Asian</u>	<u>Hispanic</u>	<u>Hawaiian/ Pacific Islander</u>	<u>White</u>	<u>Two or More Selections</u>	<u>No Response</u>	<u>Non-U.S. Citizen</u>	<u>Total</u>
<u>Freshman</u>										
Male	1	237	47	277	1	1,749	69	12	13	2,406
Female	5	340	75	321	5	2,155	90	6	11	3,008
<u>Sophomore</u>										
Male	2	115	29	161	1	1,197	51	3	4	1,563
Female	2	173	48	195	--	1,541	54	3	4	2,020
<u>Junior</u>										
Male	3	100	47	150	1	1,564	50	14	12	1,941
Female	1	151	53	188	3	1,712	56	8	7	2,179
<u>Senior</u>										
Male	2	138	63	170	1	1,909	51	10	16	2,360
Female	3	171	55	270	3	2,277	71	9	8	2,867
<u>Non-Degree Seeking Undergraduate</u>										
Male	--	1	2	2	--	13	1	--	23	42
Female	--	1	4	2	--	15	--	--	19	41
<u>Undergraduate Total</u>										
Male	8	591	188	760	4	6,432	222	39	68	8,312
Female	11	836	235	976	11	7,700	271	26	49	10,115
<hr/>										
<u>Master's</u>										
Male	1	26	6	23	--	443	9	5	122	635
Female	1	48	18	48	1	800	20	8	107	1,051
<u>Certificate</u>										
Male	1	--	--	--	--	21	--	--	--	22
Female	--	2	--	3	--	97	--	--	--	102
<u>Doctoral/First Professional</u>										
Male	--	13	2	11	--	98	1	2	9	136
Female	--	22	2	15	--	218	3	4	16	280
<u>Non-Degree Seeking Graduate</u>										
Male	--	1	--	2	--	44	1	1	3	52
Female	--	3	3	9	--	85	--	--	2	102
<u>Graduate Total</u>										
Male	2	40	8	36	--	606	11	8	134	845
Female	1	75	23	75	1	1,200	23	12	125	1,535

STUDENTS – TOTAL ENROLLMENT

COLLEGE & RACE/ETHNICITY – FALL 2015

Undergraduate Students¹

<u>College/Provost Office²</u>	American Indian/	Black/African	Hawaiian/			Two or More		Non-U.S.		<u>Total</u>
	<u>Alaskan Native</u>	<u>American</u>	<u>Asian</u>	<u>Hispanic</u>	<u>Pacific Islander</u>	<u>White</u>	<u>Selections</u>	<u>No Response</u>	<u>Citizen</u>	
Applied Science and Technology	2	325	91	347	6	3,260	114	11	15	4,171
Arts and Sciences	5	496	118	489	2	3,632	161	21	13	4,937
Business	5	237	86	317	1	2,978	77	12	32	3,745
Education	1	66	31	257	3	1,934	51	12	1	2,356
Fine Arts	2	65	28	84	1	725	28	5	4	942
Mennonite College of Nursing	--	13	24	43	--	530	14	1	--	625
Office of the Provost ³	4	225	45	199	2	1,073	48	3	52	1,651
Total	19	1,427	423	1,736	15	14,132	493	65	117	18,427

Graduate Students⁴

<u>College/Provost Office²</u>	American Indian/	Black/African	Hawaiian/			Two or More		Non-U.S.		<u>Total</u>
	<u>Alaskan Native</u>	<u>American</u>	<u>Asian</u>	<u>Hispanic</u>	<u>Pacific Islander</u>	<u>White</u>	<u>Selections</u>	<u>No Response</u>	<u>Citizen</u>	
Applied Science and Technology	--	12	4	5	--	233	6	1	111	372
Arts and Sciences	2	45	11	51	1	620	17	10	94	851
Business	--	3	7	5	--	130	2	1	19	167
Education	1	38	3	26	--	477	5	4	6	560
Fine Arts	--	9	1	12	--	100	3	1	23	149
Mennonite College of Nursing	--	4	2	1	--	117	--	2	1	127
Office of the Provost ³	--	4	3	11	--	129	1	1	5	154
Total	3	115	31	111	1	1,806	34	20	259	2,380

¹ Includes non-degree seeking undergraduate students

² Primary College

³ Office of the Provost includes Interdisciplinary Studies, University Studies, Undeclared, and Non-Degree Seeking Undergraduate and Graduate students.

⁴ Includes non-degree seeking graduate students



STUDENTS – TOTAL ENROLLMENT

COLLEGE & GENDER – FALL 2011 and FALL 2015

<u>College/Provost Office¹</u>	<u>Fall 2011</u>			<u>Fall 2015</u>			<u>Percent Change</u>		
	<u>Male</u>	<u>Female</u>	<u>Total</u>	<u>Male</u>	<u>Female</u>	<u>Total</u>	<u>Male</u>	<u>Female</u>	<u>Total</u>
Applied Science and Technology	2,335	1,771	4,106	2,534	2,009	4,543	8.5	13.4	10.6
Arts and Sciences	2,621	3,773	6,394	2,352	3,436	5,788	(10.3)	(8.9)	(9.5)
Business	2,243	1,129	3,372	2,576	1,336	3,912	14.8	18.3	16.0
Education	434	2,657	3,091	377	2,539	2,916	(13.1)	(4.4)	(5.7)
Fine Arts	500	666	1,166	425	666	1,091	(15.0)	--	(6.4)
Mennonite College of Nursing	33	457	490	77	675	752	133.3	47.7	53.5
Office of the Provost ²	1,158	1,533	2,691	816	989	1,805	(29.5)	(35.5)	(32.9)
Total	9,324	11,986	21,310	9,157	11,650	20,807	(1.8)	(2.8)	(2.4)

¹ Primary College

² Office of the Provost includes Interdisciplinary Studies, University Studies, Undeclared, and Non-Degree Seeking Undergraduate and Graduate students.

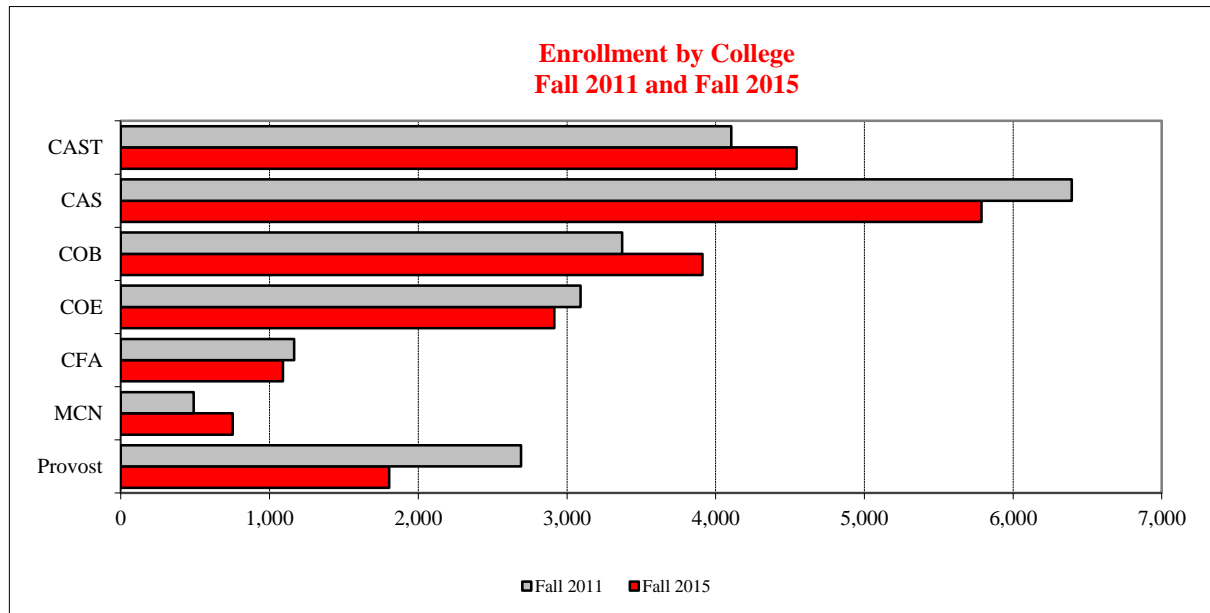



STUDENTS – TOTAL ENROLLMENT

ACADEMIC LEVEL & AGE – FALL 2015

Age as of September 12, 2015	Undergraduate						Graduate					Total	
	Freshman	Sophomore	Junior	Senior	Non-Degree Seeking		Master's	Certificate	Doctoral/ First		Non-Degree Seeking		Grand Total
					Undergraduate	Total			Professional	Graduate	Total		
Under 18	43	--	--	--	17	60	--	--	--	--	--	--	60
18 - 19	4,749	1,898	104	6	10	6,767	--	--	--	--	--	--	6,767
20 - 21	462	1,513	3,278	2,293	18	7,564	11	1	2	1	15	15	7,579
22 - 24	92	111	536	2,250	25	3,014	671	15	34	22	742	742	3,756
25 - 29	31	34	123	390	3	581	603	26	73	28	730	730	1,311
30 - 39	25	18	56	197	6	302	271	41	160	47	519	519	821
40 - 49	6	5	18	71	1	101	100	31	100	33	264	264	365
50 - 59	3	3	4	19	3	32	23	8	42	18	91	91	123
60 or over	3	1	1	1	--	6	7	2	5	5	19	19	25
Total	5,414	3,583	4,120	5,227	83	18,427	1,686	124	416	154	2,380	2,380	20,807

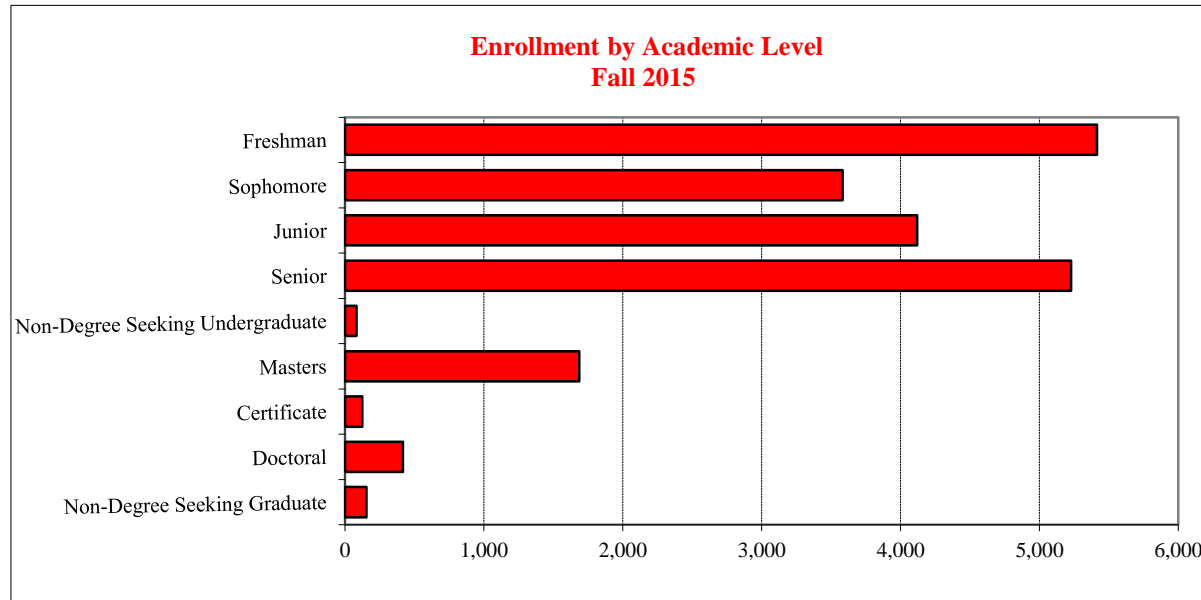

STUDENTS – TOTAL ENROLLMENT

NON-U.S. CITIZEN STUDENTS BY COLLEGE – FALL 2011 and FALL 2015

College/Provost Office ³	Fall 2011			Fall 2015			Percent Change		
	Undergraduate ¹	Graduate ²	Total	Undergraduate ¹	Graduate ²	Total	Undergraduate ¹	Graduate ²	Total
Applied Science and Technology	19	61	80	15	111	126	(21.1)	82.0	57.5
Arts and Sciences	31	104	135	13	94	107	(58.1)	(9.6)	(20.7)
Business	33	42	75	32	19	51	(3.0)	(54.8)	(32.0)
Education	--	7	7	1	6	7	--	(14.3)	--
Fine Arts	2	21	23	4	23	27	100.0	9.5	17.4
Mennonite College of Nursing	1	--	1	--	1	1	--	--	--
Office of the Provost ⁴	55	14	69	52	5	57	(5.5)	(64.3)	(17.4)
Total	141	249	390	117	259	376	(17.0)	4.0	(3.6)

¹ Includes non-degree seeking undergraduate students

² Includes non-degree seeking graduate students

³ Primary College

⁴ Office of the Provost includes Interdisciplinary Studies, University Studies, Undeclared, and Non-Degree Seeking Undergraduate and Graduate students.

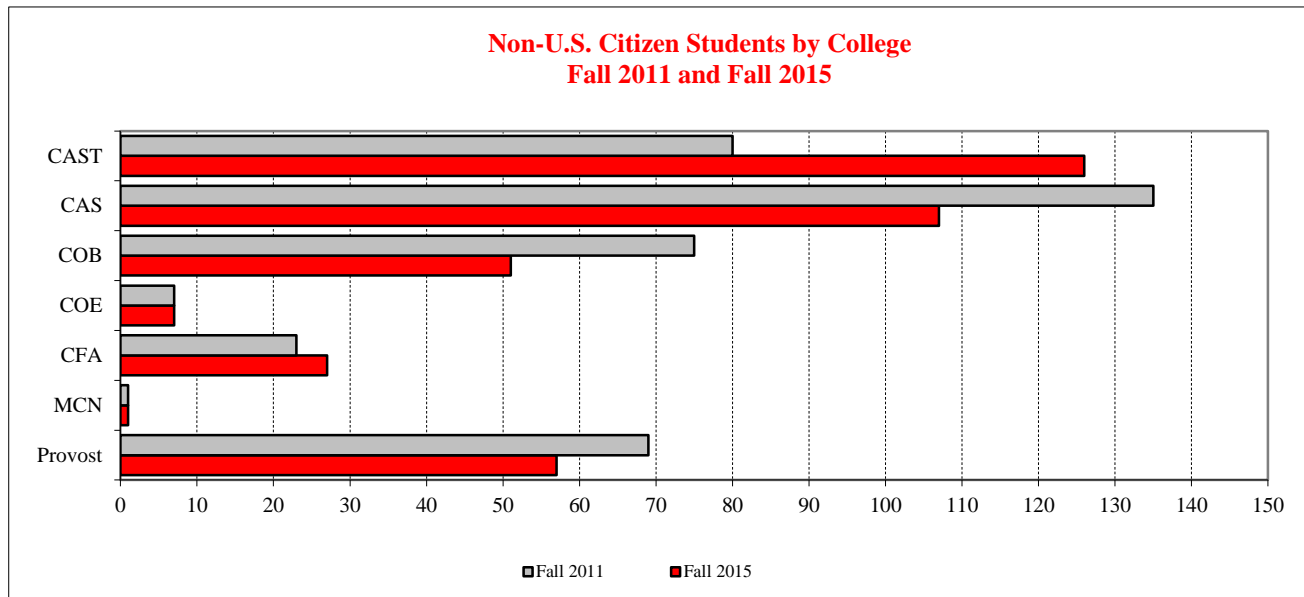

STUDENTS – TOTAL ENROLLMENT

ACADEMIC LEVEL & CREDIT HOURS – FALL 2006 through FALL 2015

	<u>2006</u>	<u>2007</u>	<u>2008</u>	<u>2009</u>	<u>2010</u>	<u>2011</u>	<u>2012</u>	<u>2013</u>	<u>2014</u>	<u>2015</u>
Freshman	65,095	61,962	67,487	62,987	62,531	64,752	60,972	60,836	67,282	76,078
Sophomore	46,166	51,161	47,858	52,253	51,578	51,541	51,480	47,780	49,715	50,722
Junior	60,978	60,983	63,430	63,427	66,038	65,190	64,537	64,008	62,368	57,035
Senior	75,854	71,228	70,897	75,129	73,427	75,559	74,096	71,901	70,356	67,303
Non-Degree Seeking Undergraduate	408	526	589	579	689	667	825	790	1,032	731
Master's	14,461	14,081	14,620	15,666	15,993	15,551	13,952	14,285	14,362	13,032
Certificate	338	529	518	523	425	395	432	446	481	593
Doctoral/First Professional	2,320	2,194	2,236	2,383	2,551	2,546	2,541	2,753	2,560	2,385
Non-Degree Seeking Graduate ¹	--	--	--	--	--	--	--	--	--	687
Total Credit Hours	265,620	262,664	267,635	272,947	273,232	276,201	268,835	262,799	268,156	268,566

¹ Non-Degree Seeking Graduate is a new academic level as of Fall 2015.

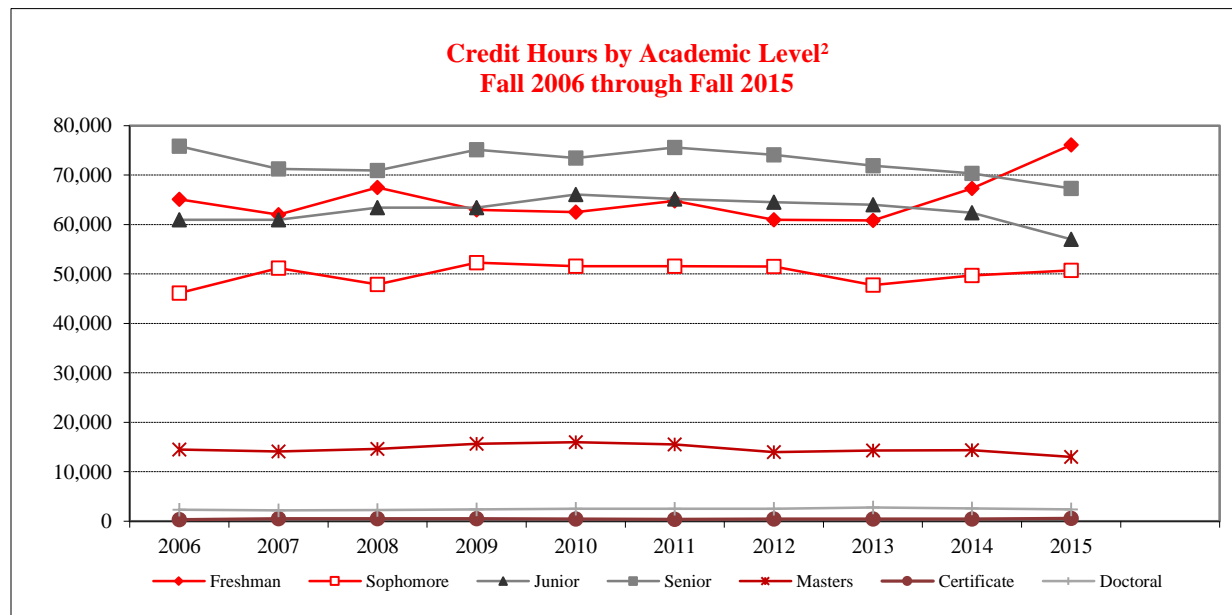

² Graph excludes Non-Degree Seeking Undergraduates and Non-Degree Seeking Graduates.

STUDENTS – TOTAL ENROLLMENT

GENDER, CAREER LEVEL, & HOURS – FALL 2011 through FALL 2015

	2011		2012		2013		2014		2015	
	Male	Female	Male	Female	Male	Female	Male	Female	Male	Female
Undergraduate¹										
12 or more hours	7,796	9,740	7,716	9,424	7,447	9,236	7,630	9,410	7,687	9,464
Less than 12 hours	536	522	562	555	539	527	549	566	625	651
Sub Total	8,332	10,262	8,278	9,979	7,986	9,763	8,179	9,976	8,312	10,115
Graduate²										
9 or more hours	522	767	468	701	471	710	487	692	469	670
Less than 9 hours	470	957	412	868	421	921	400	881	376	865
Sub Total	992	1,724	880	1,569	892	1,631	887	1,573	845	1,535
Total	9,324	11,986	9,158	11,548	8,878	11,394	9,066	11,549	9,157	11,650

¹ Includes non-degree seeking undergraduate students

² Includes non-degree seeking graduate students

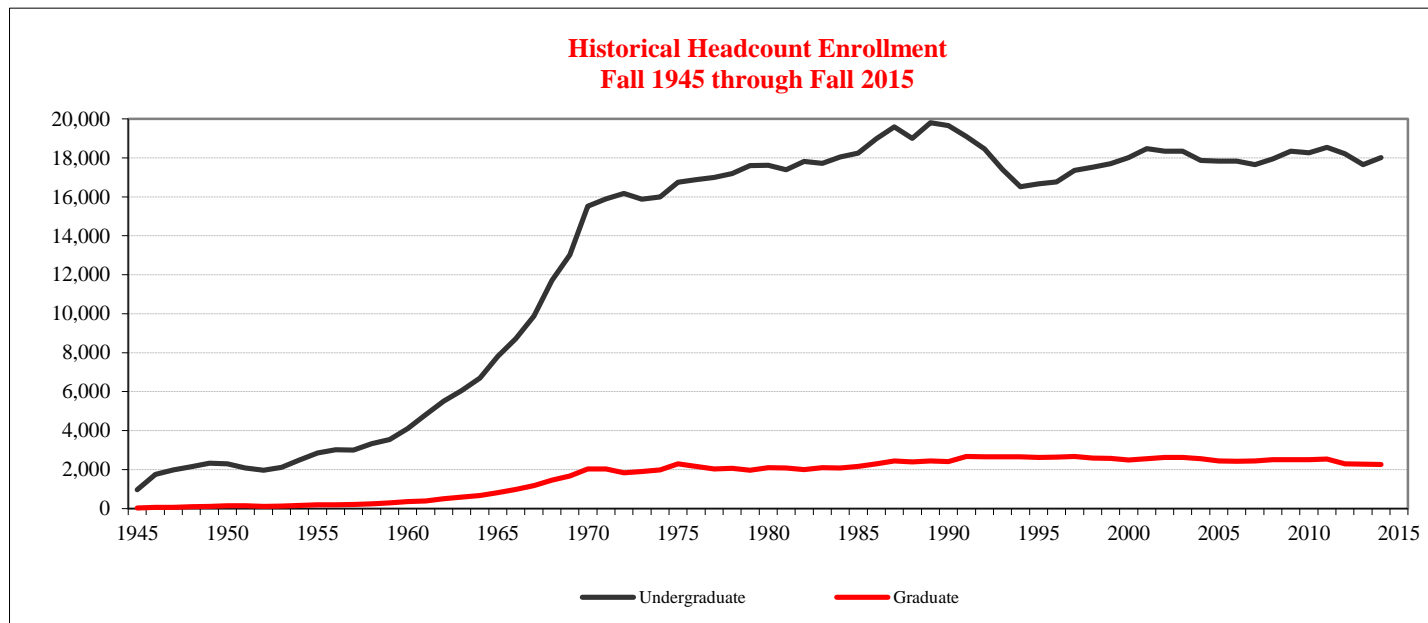



STUDENTS – TOTAL ENROLLMENT

ILLINOIS RESIDENTS BY COUNTY – FALL 2015

County	Undergrad	Grad	County	Undergrad	Grad	County	Undergrad	Grad
Adams	35	3	Henderson	3	--	Ogle	65	4
Alexander	--	--	Henry	73	6	Peoria	378	94
Bond	4	--	Iroquois	62	4	Perry	2	1
Boone	59	6	Jackson	13	1	Piatt	55	13
Brown	1	--	Jasper	4	--	Pike	7	--
Bureau	82	4	Jefferson	5	--	Pope	--	--
Calhoun	--	--	Jersey	12	1	Pulaski	--	--
Carroll	12	--	Jo Davies	11	--	Putnam	15	5
Cass	7	--	Johnson	1	--	Randolph	3	1
Champaign	318	42	Kane	720	35	Richland	4	--
Christian	44	9	Kankakee	184	11	Rock Island	97	9
Clark	6	--	Kendall	193	7	Saline	1	--
Clay	--	--	Knox	56	9	Sangamon	379	47
Clinton	19	2	Lake	1,194	35	Schuyler	1	1
Coles	25	9	LaSalle	267	28	Scott	4	1
Cook	4,688	174	Lawrence	2	--	Shelby	17	2
Crawford	4	1	Lee	57	3	St. Clair	70	2
Cumberland	4	2	Livingston	150	12	Stark	12	--
DeKalb	96	4	Logan	75	18	Stephenson	44	2
DeWitt	56	12	Macon	165	28	Tazewell	436	125
Douglas	19	1	Macoupin	29	1	Union	1	--
DuPage	1,867	68	Madison	90	4	Vermilion	91	7
Edgar	3	--	Marion	8	--	Wabash	1	--
Edwards	--	--	Marshall	35	4	Warren	10	1
Effingham	14	1	Mason	19	2	Washington	12	--
Fayette	2	--	Massac	--	--	Wayne	--	--
Ford	45	5	McDonough	24	7	White	1	--
Franklin	--	--	McHenry	662	26	Whiteside	64	--
Fulton	31	5	McLean	2,264	853	Will	1,612	57
Gallatin	--	--	Menard	21	2	Williamson	9	3
Greene	12	--	Mercer	11	--	Winnebago	260	18
Grundy	131	12	Monroe	16	2	Woodford	180	42
Hamilton	--	--	Montgomery	24	--	Unknown IL County	4	5
Hancock	4	--	Morgan	36	1	Illinois Total	17,930	1,901
Hardin	--	--	Moultrie	21	1			



Bold - McLean and Bordering Counties

Red - Cook and Collar Counties



STUDENTS – TOTAL ENROLLMENT

STATE OF RESIDENCE – FALL 2015

<u>State</u>	<u>Undergraduate</u>	<u>Graduate</u>	<u>State</u>	<u>Undergraduate</u>	<u>Graduate</u>	<u>State</u>	<u>Undergraduate</u>	<u>Graduate</u>
Alabama	2	3	Maine	1	--	Pennsylvania	2	13
Alaska	--	--	Maryland	4	2	Rhode Island	--	--
Arizona	6	3	Massachusetts	1	2	South Carolina	1	2
Arkansas	--	6	Michigan	19	13	South Dakota	1	2
California	13	10	Minnesota	14	10	Tennessee	10	7
Colorado	4	5	Mississippi	--	--	Texas	21	7
Connecticut	1	4	Missouri	55	15	Utah	--	--
Delaware	--	--	Montana	--	1	Vermont	--	1
Dist. of Columbia	--	--	Nebraska	2	1	Virginia	4	9
Florida	21	9	Nevada	1	--	Washington	7	--
Georgia	2	5	New Hampshire	--	--	West Virginia	--	1
Hawaii	1	--	New Jersey	2	4	Wisconsin	71	18
Idaho	--	1	New Mexico	1	--	Wyoming	--	--
Illinois	17,930	1,901	New York	2	14	Territories	1	1
Indiana	53	11	North Carolina	3	3			
Iowa	19	12	North Dakota	--	1			
Kansas	8	3	Ohio	13	9			
Kentucky	2	3	Oklahoma	2	2			
Louisiana	1	2	Oregon	--	1	U.S. Total	18,301	2,117

Bold - Illinois and Top Ten Feeder States

Geographic Facts

- 95.3% of students from the U.S. are residents of Illinois (Undergraduate 97.3%; Graduate 79.9%)
- 24.5% of all students from Illinois are residents of Cook County (Undergraduate 26.1%; Graduate 9.2%)
- 56.1% of all students from Illinois are from Cook County and collar counties (Undergraduate 59.9%; Graduate 20.8%)
- 15.7% of all students from Illinois are residents of McLean County (Undergraduate 12.6%; Graduate 44.9%)
- 23.8% of all students from Illinois are from McLean County and bordering counties (Undergraduate 20.1%; Graduate 59.1%)
- Students come from 90 of the 102 Illinois counties; 43 of the U.S. States; and 67 countries outside the United States

STUDENTS – TOTAL ENROLLMENT

NON-U.S. CITIZEN STUDENTS – FALL 2015

<u>Undergraduate</u>		<u>Graduate</u>	<u>Undergraduate</u>		<u>Graduate</u>	<u>Undergraduate</u>		<u>Graduate</u>
AFRICA			ASIA (con't)			LATIN AMERICA		
Benin	--	1	Pakistan	--	4	Caribbean		
Congo Dem Rep	2	--	Philippines	1	4	Barbados	1	--
Cote D'Ivoire	1	--	Russian Federation	1	--	Central America		
Egypt	1	--	Sri Lanka	2	1	El Salvador	--	1
Ethiopia	--	1	Taiwan	2	4	Honduras	2	--
Ghana	--	9	Thailand	--	2	Mexico	6	--
Kenya	--	6	Uzbekistan	--	2	South America		
Morocco	4	--	Vietnam	3	7	Argentina	--	1
Nigeria	--	5	EUROPE			Bolivia	--	1
Rwanda	--	1	Albania	--	1	Brazil	20	4
Senegal	1	--	Austria	--	1	Colombia	1	1
Sierra Leone	--	1	Czech Republic	3	1	Paraguay	--	2
Tanzania, United Rep	--	1	Denmark	1	--	MIDDLE EAST		
Togo	1	1	Estonia	1	--	Iran, Islamic Rep	--	5
Uganda	--	3	France	5	2	Iraq	--	1
ASIA			Germany	--	12	Israel	--	1
Bangladesh	--	8	Ireland	1	--	Saudi Arabia	2	5
China	6	24	Italy	--	1	Turkey	1	1
India	5	107	Moldova	--	1	NORTH AMERICA		
Japan	2	3	Netherlands	5	--	Canada	8	2
Kazakhstan	--	1	Norway	2	--	OCEANIA		
Korea, Dem Republic	--	1	Poland	1	--	Australia	3	--
Korea, Republic of	7	4	Slovenia	2	--	Papua New Guinea	1	--
Malaysia	--	3	Spain	--	7	Non-U.S. Citizen Total		
Mongolia	1	--	Sweden	3	--	117	259	
Nepal	--	2	United Kingdom	8	2			

DEGREES CONFERRED

COLLEGE – FISCAL YEARS 2011 through 2015

<u>College</u>	<u>Undergraduate</u>				
	<u>FY 2011</u>	<u>FY 2012</u>	<u>FY 2013</u>	<u>FY2014</u>	<u>FY2015</u>
Applied Science and Technology	977	1,067	1,089	1,110	1,096
Arts and Sciences	1,393	1,431	1,423	1,455	1,349
Business	797	837	825	748	806
Education	645	622	571	464	519
Fine Arts	235	229	237	227	215
Mennonite College of Nursing	122	139	132	167	187
Office of the Provost ¹	118	127	161	142	150
Total	4,287	4,452	4,438	4,313	4,322

<u>College</u>	<u>Graduate²</u>				
	<u>FY 2011</u>	<u>FY 2012</u>	<u>FY 2013</u>	<u>FY2014</u>	<u>FY2015</u>
Applied Science and Technology	182	147	132	151	138
Arts and Sciences	335	376	326	312	271
Business	140	134	117	101	125
Education	168	210	147	131	130
Fine Arts	50	60	50	54	51
Mennonite College of Nursing	21	23	25	30	24
Total	896	950	797	779	739

<u>College</u>	<u>Total</u>				
	<u>FY 2011</u>	<u>FY 2012</u>	<u>FY 2013</u>	<u>FY2014</u>	<u>FY2015</u>
Applied Science and Technology	1,159	1,214	1,221	1,261	1,234
Arts and Sciences	1,728	1,807	1,749	1,767	1,620
Business	937	971	942	849	931
Education	813	832	718	595	649
Fine Arts	285	289	287	281	266
Mennonite College of Nursing	143	162	157	197	211
Office of the Provost ¹	118	127	161	142	150
Total	5,183	5,402	5,235	5,092	5,061

¹ Office of the Provost includes Interdisciplinary Studies and University Studies

² Excludes non-IBHE approved certificates



DEGREES CONFERRED

UNDERGRADUATE BY GENDER & RACE/ETHNICITY

<u>Race/Ethnicity</u>	<u>FY 2011</u>			<u>FY 2012</u>			<u>FY 2013</u>			<u>FY 2014</u>			<u>FY 2015</u>		
	<u>Male</u>	<u>Female</u>	<u>Total</u>	<u>Male</u>	<u>Female</u>	<u>Total</u>	<u>Male</u>	<u>Female</u>	<u>Total</u>	<u>Male</u>	<u>Female</u>	<u>Total</u>	<u>Male</u>	<u>Female</u>	<u>Total</u>
American Indian/Alaskan Native	8	8	16	4	9	13	2	4	6	6	8	14	2	2	4
Black or African American	69	103	172	65	111	176	79	121	200	91	128	219	78	129	207
Asian	38	36	74	32	32	64	32	42	74	41	41	82	26	54	80
Hispanic	62	103	165	94	135	229	102	123	225	122	136	258	103	138	241
Hawaiian or Pacific Islander	--	1	1	1	1	2	--	2	2	2	2	4	1	5	6
White	1,606	2,080	3,686	1,641	2,154	3,795	1,705	2,062	3,767	1,560	2,039	3,599	1,603	2,055	3,658
Two or More Selections	5	5	10	14	15	29	16	24	40	39	35	74	38	44	82
No Response	70	68	138	74	51	125	47	50	97	16	25	41	17	11	28
Non-U.S. Citizen	12	13	25	7	12	19	14	13	27	11	11	22	7	9	16
Total	1,870	2,417	4,287	1,932	2,520	4,452	1,997	2,441	4,438	1,888	2,425	4,313	1,875	2,447	4,322



DEGREES CONFERRED

GRADUATE BY ACADEMIC LEVEL & RACE/ETHNICITY

<u>Race/Ethnicity</u>	<u>Master's</u>				
	<u>FY 2011</u>	<u>FY 2012</u>	<u>FY 2013</u>	<u>FY 2014</u>	<u>FY 2015</u>
American Indian/Alaskan Native	3	3	3	1	2
Black or African American	31	24	25	21	24
Asian	19	20	13	15	17
Hispanic	19	29	34	14	23
Hawaiian or Pacific Islander	--	1	--	--	1
White	631	684	548	523	473
Two or More Selections	--	6	6	8	12
No Response	27	19	12	9	5
Non-U.S. Citizen	100	71	81	98	95
Total	830	857	722	689	652

<u>Race/Ethnicity</u>	<u>IBHE Approved Certificate</u>				
	<u>FY 2011</u>	<u>FY 2012</u>	<u>FY 2013</u>	<u>FY 2014</u>	<u>FY 2015</u>
American Indian/Alaskan Native	--	--	--	--	--
Black or African American	--	--	1	2	--
Asian	1	2	--	--	--
Hispanic	--	--	1	--	2
Hawaiian or Pacific Islander	--	--	--	--	--
White	22	39	22	25	15
Two or More Selections	--	--	--	1	--
No Response	--	2	--	1	--
Non-U.S. Citizen	--	--	--	--	--
Total	23	43	24	29	17

<u>Race/Ethnicity</u>	<u>Doctoral/First Professional</u>				
	<u>FY 2011</u>	<u>FY 2012</u>	<u>FY 2013</u>	<u>FY 2014</u>	<u>FY 2015</u>
American Indian/Alaskan Native	--	--	--	--	--
Black or African American	7	2	5	--	8
Asian	--	1	1	--	2
Hispanic	--	2	--	--	3
Hawaiian or Pacific Islander	--	--	--	--	--
White	28	39	35	53	50
Two or More Selections	--	--	--	--	1
No Response	3	--	3	1	4
Non-U.S. Citizen	5	6	7	7	2
Total	43	50	51	61	70



STUDENTS – OTHER

UNDERGRADUATE CLASS SIZE – FALL 2015

<u>Class Size</u> ¹	Fall 2015		
	<u>Number</u>	<u>Percent</u>	<u>Cumulative Percent</u>
2 - 9	214	8.9	8.9
10 - 19	569	23.7	32.7
20 - 29	906	37.8	70.4
30 - 39	368	15.3	85.8
40 - 49	90	3.8	89.5
50 - 99	154	6.4	96.0
100 - 199	57	2.4	98.3
200 - 299	26	1.1	99.4
300 +	14	0.6	100.0
Total	2,398	100.0	100.0

¹ Includes primary sections with at least one degree-seeking undergraduate student enrolled for credit. Excludes internet, online abroad and one-on-one courses. Excludes students in professional practice and music research.

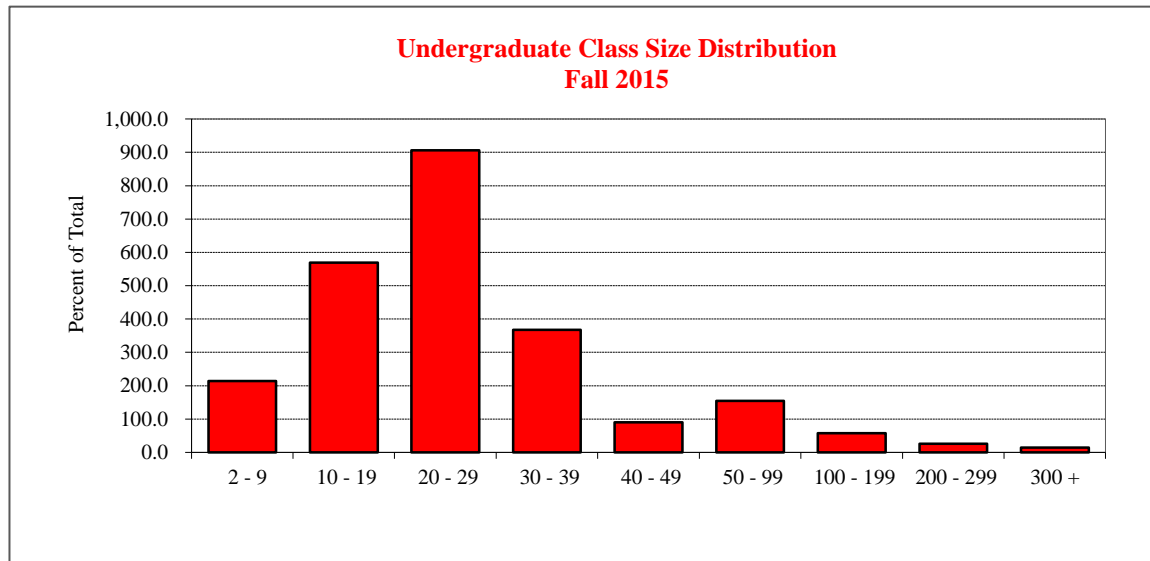

STUDENTS – OTHER

RETENTION RATES, GRADUATION RATES, & TIME TO DEGREE

Percent of First Time in College Students that Return for Second Fall Term

Fall to Fall Retention Rates	<u>2010 Cohort</u>	<u>2011 Cohort</u>	<u>2012 Cohort</u>	<u>2013 Cohort</u>	<u>2014 Cohort</u>
Total Students	85.1%	82.3%	81.7%	81.3%	81.5%
Male Students	82.6	81.5	78.8	78.0	78.1
Female Students	86.8	82.9	83.8	83.5	83.9
Black or African American Students	76.2	77.9	72.4	71.8	68.5
Hispanic Students	80.7	79.3	78.5	74.6	75.0

Percent of First Time in College Students Graduating Prior to 7th Fall Term

Six Year Graduation Rates¹	<u>2005 Cohort</u>	<u>2006 Cohort</u>	<u>2007 Cohort</u>	<u>2008 Cohort</u>	<u>2009 Cohort</u>
Total Students	70.8%	71.0%	71.5%	71.8%	73.4%
Male Students	67.4	66.4	66.2	68.0	68.3
Female Students	72.8	74.2	75.1	74.2	76.8
Black or African American Students	41.8	42.0	44.9	56.7	57.9
Hispanic Students	63.4	57.9	59.8	62.3	66.3
Pell Grant Recipients	N/A	N/A	N/A	63.2	65.6

¹ Graduation rate is the total number of first time in college students within the given cohort who complete their degree within six years of normal time divided by the number of students in the original cohort. Thus, 73.4% of students who started in the 2009 cohort graduated through Summer 2015.

Percent of First Time in College Students by Graduating Fiscal Year

Time to Degree²	<u>2011</u>	<u>2012</u>	<u>2013</u>	<u>2014</u>	<u>2015</u>
4 Years or Less	62.2%	63.9%	60.5%	64.3%	64.5%
5 Years	29.8	28.2	32.6	28.1	28.1
6 Years	4.3	4.7	4.6	5.1	4.4
More than 6 Years	3.7	3.3	2.4	2.5	3.0

² Time to degree is the reverse of graduation rate. Time to degree reflects the number of first time in college students who graduated from the University in a given fiscal year and then calculates backwards to track how many years it took each student to graduate from the first term the student began. It does NOT consider cohorts in the calculation. Thus, 64.5% of students who graduated in Fiscal Year 2015 completed their degree in 4 years or less.



**ILLINOIS STATE
UNIVERSITY**
Illinois' first public university



UNIVERSITY
FACTBOOK

Fall 2015

Faculty/Staff



**ILLINOIS STATE
UNIVERSITY**
Illinois' first public university

FACTBOOK - FALL 2015



FACULTY/STAFF EMPLOYEE FULL-TIME EQUIVALENCY – FALL 2011 and FALL 2015

Employee Category	Fall 2011				Fall 2015				Percent Change			
	Full-Time	Part-Time	Part-Time	Total	Full-Time	Part-Time	Part-Time	Total	Full-Time	Part-Time	Part-Time	Total
	Number	Number	FTE	FTE	Number	Number	FTE	FTE	Number	Number	FTE	FTE
Departmental Faculty ¹	882	323	111.2	993.2	877	347	115.2	992.2	(0.6)	7.4	3.6	(0.1)
Non-Departmental Faculty ²	7	27	3.8	10.8	12	35	4.0	16.0	71.4	29.6	5.8	48.4
Library Faculty	26	--	--	26.0	30	--	--	30.0	15.4	--	--	15.4
Lab School Faculty	89	4	2.2	91.2	85	4	2.4	87.4	(4.5)	--	7.1	(4.2)
Administrative/Professional	680	59	31.1	711.1	651	60	26.7	677.7	(4.3)	1.7	(14.1)	(4.7)
Civil Service	1,421	32	22.1	1,443.1	1,429	30	20.5	1,449.5	0.6	(6.3)	(7.2)	0.4
University Total	3,105	445	170.4	3,275.4	3,084	476	168.8	3,252.8	(0.7)	7.0	(0.9)	(0.7)

¹ Includes Department Chairs and part-time faculty whose major appointment is Administrative/Professional or Civil Service

² Includes faculty in non-academic departments (e.g. Honors Program)

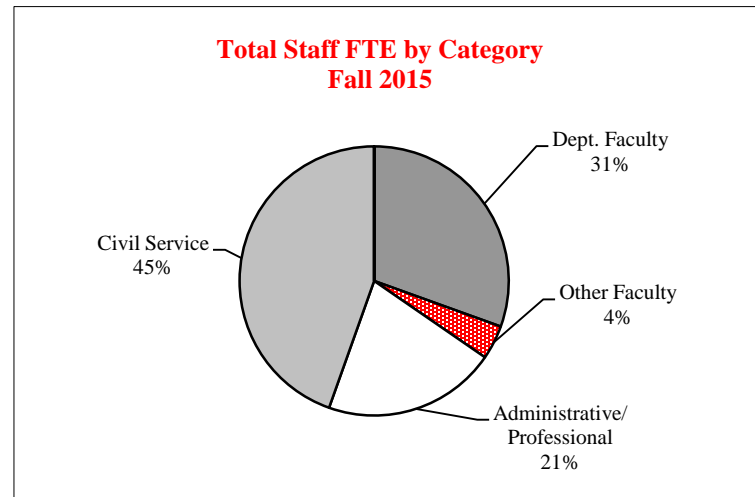

FACULTY/STAFF

CATEGORY, GENDER, & RACE/ETHNICITY – FALL 2015

	Faculty				Administrative/ Professional	Civil Service	Total
	Departmental ¹	Non-Dept.	Library	Lab School			
Gender							
Male	549	18	6	26	295	699	1,593
Female	675	29	24	63	416	760	1,967
Race/Ethnicity							
American Indian/Alaskan Native	3	--	--	--	1	3	7
Black or African American	39	5	--	1	61	112	218
Asian	74	--	1	--	12	25	112
Hispanic	29	1	--	3	15	46	94
Hawaiian or Pacific Islander	--	1	--	--	1	--	2
White	940	37	23	84	585	1,226	2,895
Two or More Selections	9	1	--	--	7	18	35
No Response	101	2	5	1	26	26	161
Non-U.S. Citizen	29	--	1	--	3	3	36
Total	1,224	47	30	89	711	1,459	3,560

¹ Includes Department Chairs

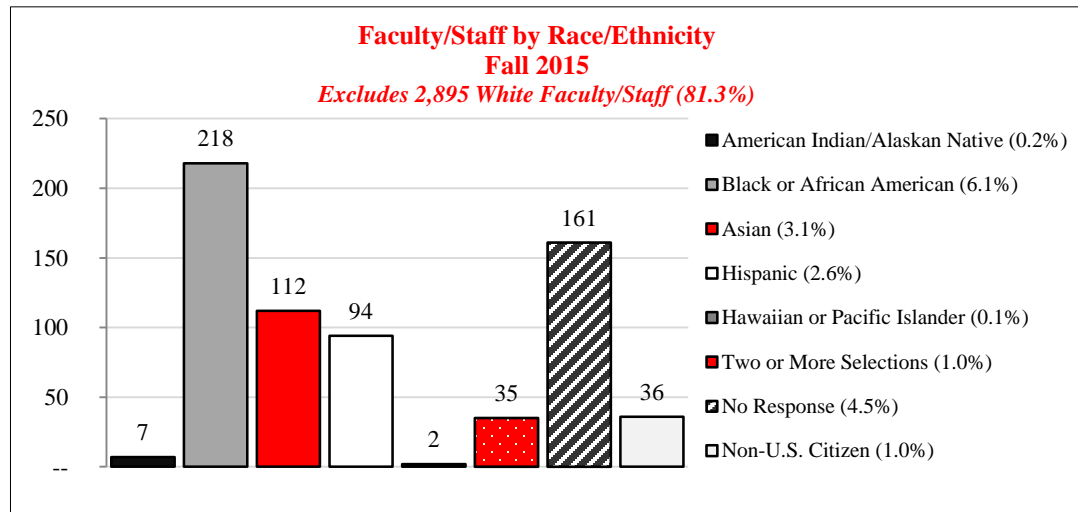



DEPARTMENTAL FACULTY

RANK & RACE/ETHNICITY – FALL 2015

<u>Full-Time Faculty</u>	<u>American Indian/ Alaskan Native</u>	<u>Black/African American</u>	<u>Asian</u>	<u>Hispanic</u>	<u>Hawaiian/ Pacific Islander</u>	<u>White</u>	<u>Two or More Selections</u>	<u>No Response</u>	<u>Non-U.S. Citizen</u>	<u>Total</u>
Tenure Track	1	28	60	21	--	517	7	49	22	705
Professor	--	6	27	8	--	200	1	4	--	246
Associate Professor	--	13	22	6	--	201	3	14	2	261
Assistant Professor	1	9	11	7	--	116	3	31	20	198
Non-Tenure Track	--	3	6	3	--	143	2	13	2	172
Total	1	31	66	24	--	660	9	62	24	877

<u>Part-Time Faculty</u>	<u>American Indian/ Alaskan Native</u>	<u>Black/African American</u>	<u>Asian</u>	<u>Hispanic</u>	<u>Hawaiian/ Pacific Islander</u>	<u>White</u>	<u>Two or More Selections</u>	<u>No Response</u>	<u>Non-U.S. Citizen</u>	<u>Total</u>
Non-Tenure Track	2	8	8	5	--	280	--	39	5	347

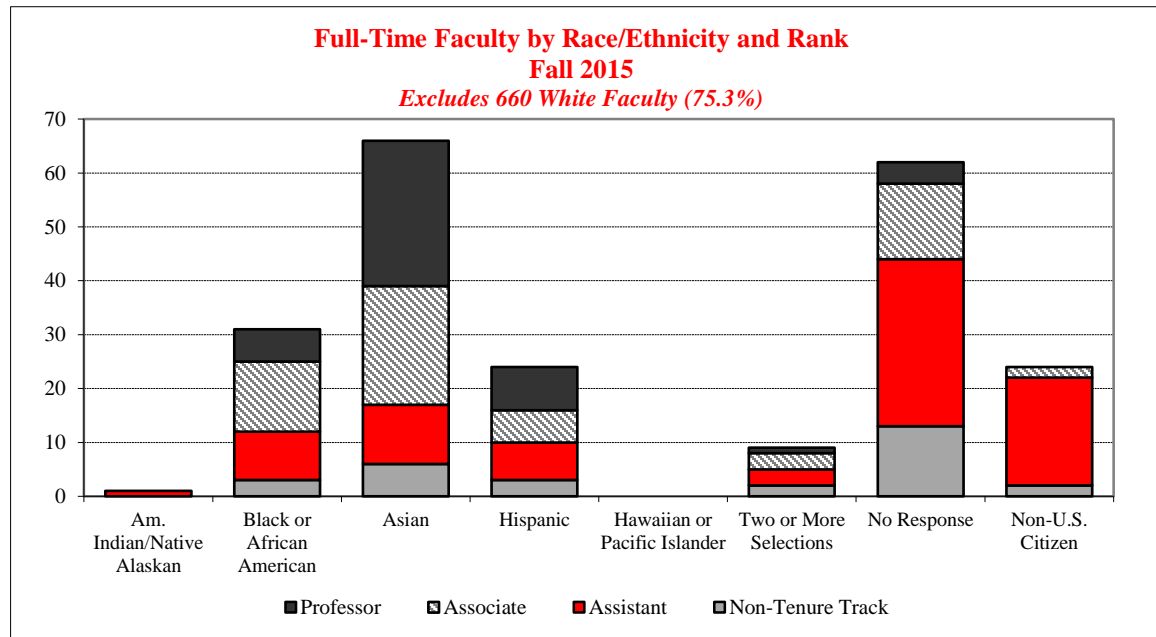

FTE BY COLLEGE, GENDER, & TENURE STATUS – FALL 2011 and FALL 2015

College	Fall 2011					Fall 2015					Percent Change				
	Tenured / Tenure Track		Non-Tenure Track		Total	Tenured / Tenure Track		Non-Tenure Track		Total	Tenured / Tenure Track		Non-Tenure Track		Total
	Male	Female	Male	Female		Male	Female	Male	Female		Male	Female	Male	Female	
Applied Science and Technology	71.0	35.0	19.5	25.9	151.4	59.0	43.0	16.4	29.7	148.1	(16.9)	22.9	(15.9)	14.7	(2.2)
Arts and Sciences	197.0	129.0	45.2	67.3	438.5	188.0	142.0	42.5	66.0	438.5	(4.6)	10.1	(6.0)	(1.9)	0.0
Business	54.0	27.0	15.0	10.6	106.6	51.0	32.0	17.7	8.3	109.1	(5.6)	18.5	18.0	(21.1)	2.3
Education	30.0	56.0	8.7	48.9	143.6	26.0	56.0	5.1	47.4	134.5	(13.3)	--	(41.5)	(3.0)	(6.3)
Fine Arts	52.0	44.0	13.3	8.8	118.0	49.0	42.0	11.2	14.7	116.9	(5.8)	(4.5)	(15.4)	67.6	(.9)
Mennonite College of Nursing	4.0	11.0	1.1	19.0	35.1	3.0	14.0	1.0	27.0	45.1	(25.0)	27.3	(5.5)	42.6	28.6
Total	408.0	302.0	102.8	180.3	993.2	376.0	329.0	94.0	193.2	992.2	(7.8)	8.9	(8.6)	7.1	(0.1)

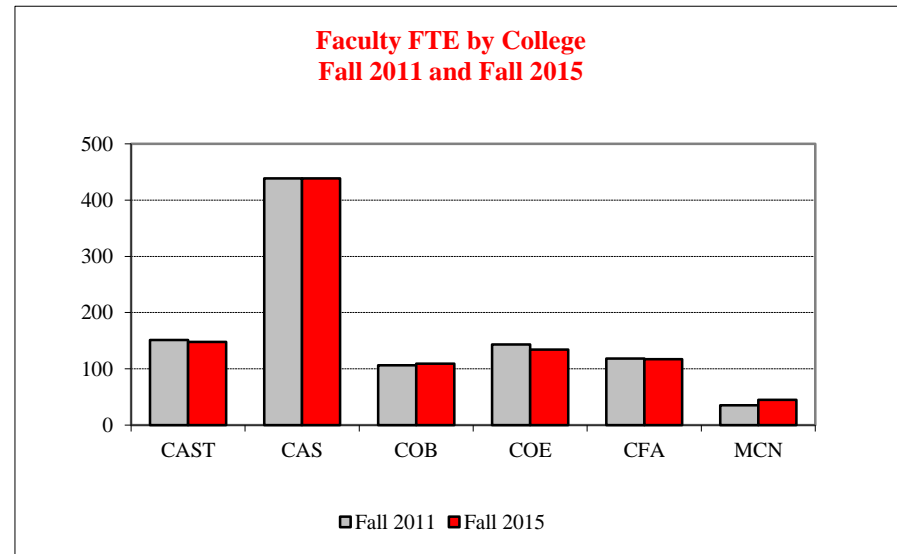



FACULTY

COLLEGE & PERCENT APPOINTMENT – FALL 2011 through FALL 2015

College	2011		2012		2013		2014		2015	
	Full-Time	Part-Time	Full-Time	Part-Time	Full-Time	Part-Time	Full-Time	Part-Time	Full-Time	Part-Time
Applied Science and Technology	132	63	129	68	136	54	126	65	131	50
Arts and Sciences	399	122	399	117	412	102	411	126	405	108
Business	101	15	97	22	96	21	100	16	100	21
Education	112	77	103	84	99	93	106	89	101	93
Fine Arts	108	31	102	30	109	21	107	27	106	34
Mennonite College of Nursing	30	15	30	31	34	31	36	38	34	41
Total	882	323	860	352	886	322	886	361	877	347

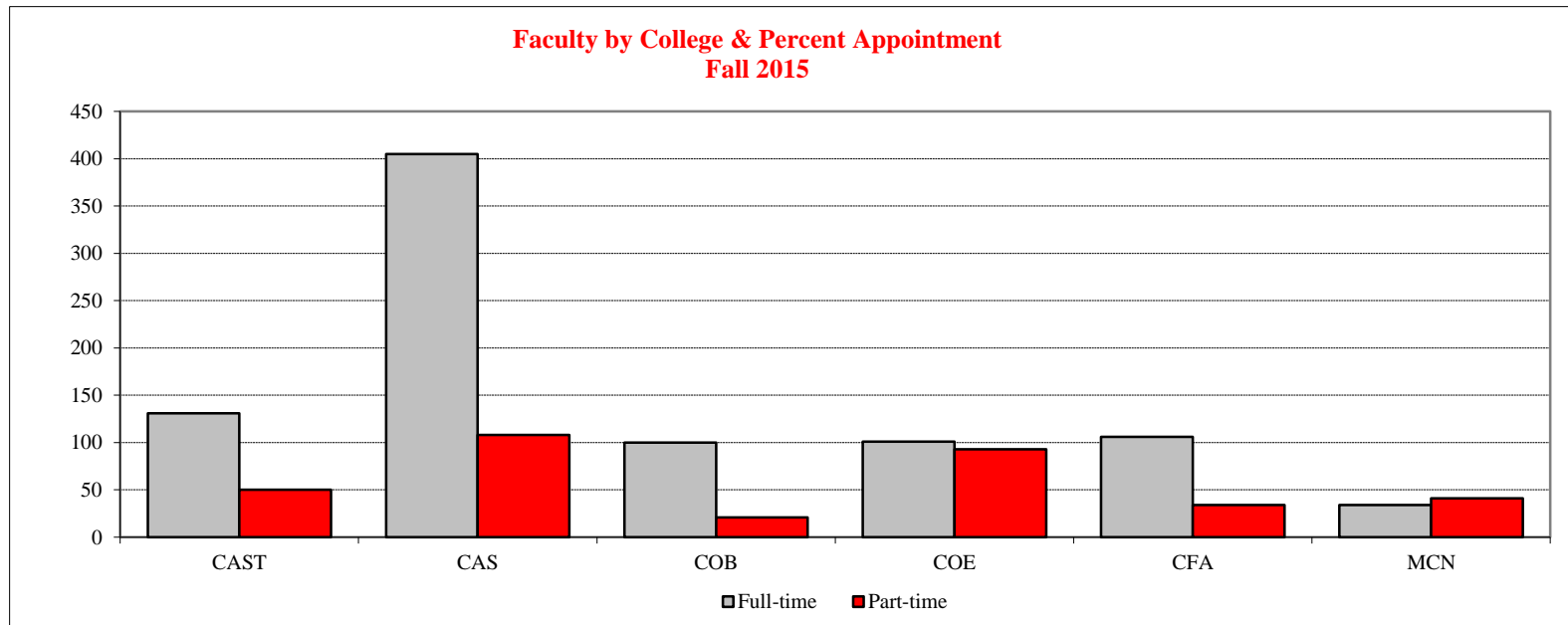



TENURED/TENURE TRACK DEPARTMENTAL RANK BY AGE – FALL 2015

FACULTY

<u>Age¹ Range</u>	<u>Professor</u>	<u>Associate Professor</u>	<u>Assistant Professor</u>	<u>Total</u>
29 or Less	--	--	4	4
30 - 34	--	4	59	63
35 - 39	3	32	58	93
40 - 44	20	56	35	111
45 - 49	35	61	13	109
50 - 54	62	38	14	114
55 - 59	48	39	9	96
60 - 64	53	27	5	85
65 or Over	25	4	1	30
Total	246	261	198	705

¹ Age is calculated as of December 31 of the reported year prior to 2012. Beginning in 2013, age is reported as of the last week of September of the reported year.



FACULTY

AVERAGE ANNUAL SALARY – FALL 2010 through FALL 2014

<u>Full-Time Faculty</u>	<u>Average Annual Salary for Tenured/Tenure Track Faculty¹</u>									
	<u>Fall 2010</u>		<u>Fall 2011</u>		<u>Fall 2012</u>		<u>Fall 2013</u>		<u>Fall 2014</u>	
	<u>Number</u>	<u>Average</u>	<u>Number</u>	<u>Average</u>	<u>Number</u>	<u>Average</u>	<u>Number</u>	<u>Average</u>	<u>Number</u>	<u>Average</u>
Professor	244	91,026	219	90,049	239	91,500	256	90,900	243	95,400
Associate Professor	259	68,393	244	69,068	242	70,500	243	71,600	253	74,900
Assistant Professor	208	64,487	210	67,124	218	67,400	221	68,100	212	71,200

¹ Data reported annually to American Association of University Professors.

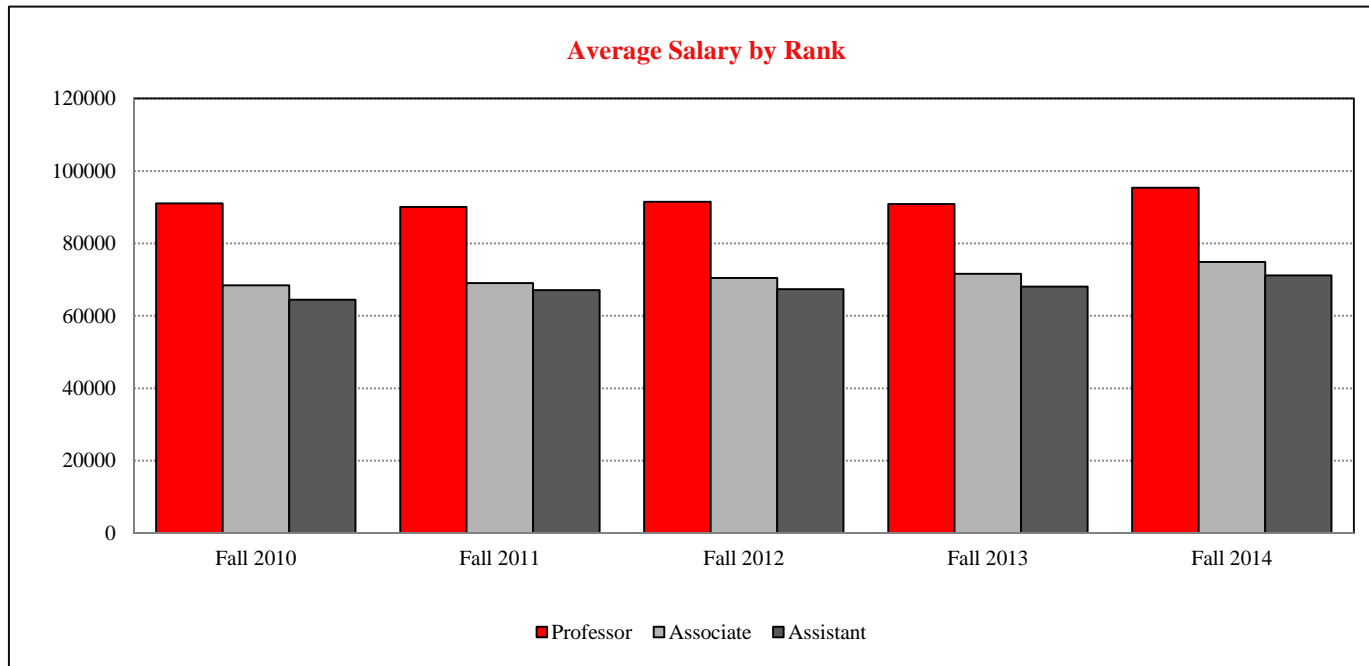



**ILLINOIS STATE
UNIVERSITY**
Illinois' first public university



UNIVERSITY
FACTBOOK

Fall 2015

Resources



**ILLINOIS STATE
UNIVERSITY**
Illinois' first public university

FACTBOOK - FALL 2015

RESOURCES

EXPENDITURES & MANDATORY TRANSFERS – FY 2011 through FY 2015

(Dollars in thousands)

Total Operating Funds by Fund Type

	<u>Fiscal Year 2011</u>	<u>Fiscal Year 2012</u>	<u>Fiscal Year 2013</u>	<u>Fiscal Year 2014</u>	<u>Fiscal Year 2015</u>
State Appropriated Tax Funds and					
University Income Fund	\$203,055.6	\$216,836.4	\$221,143.8	\$226,327.9	\$237,877.0
Gifts, Grants and Contracts	47,196.9	46,532.6	45,973.4	45,758.2	46,991.7
Agency	51,628.4	55,745.3	53,546.4	51,755.9	55,999.2
Bond Revenue/Other Auxiliary	83,644.1	82,944.0	75,274.8	62,955.0	67,140.3
Total ¹	\$385,525.0	\$402,058.3	\$395,938.4	\$386,797.0	\$408,008.2

State Appropriated Funds by Object Class

	<u>Fiscal Year 2011</u>	<u>Fiscal Year 2012</u>	<u>Fiscal Year 2013</u>	<u>Fiscal Year 2014</u>	<u>Fiscal Year 2015</u>
Personal Services	\$140,329.6	\$148,844.0	\$151,640.3	\$154,647.9	\$160,012.3
Contractual	27,821.3	34,559.0	29,329.6	28,427.3	32,691.4
Equipment and Books	10,009.2	8,196.2	8,302.7	9,051.5	10,203.2
Commodities	2,709.9	2,556.7	2,779.7	2,600.6	2,756.1
Other	17,161.6	17,386.8	23,663.9	26,107.7	26,702.5
Group Health Insurance	3,078.3	3,078.3	3,078.3	3,078.3	3,078.3
Medicare	1,945.7	2,215.4	2,349.3	2,414.6	2,433.2
Total	\$203,055.6	\$216,836.4	\$221,143.8	\$226,327.9	\$237,877.0

State Appropriated Funds by Functional Classification

	<u>Fiscal Year 2011</u>	<u>Fiscal Year 2012</u>	<u>Fiscal Year 2013</u>	<u>Fiscal Year 2014</u>	<u>Fiscal Year 2015</u>
Instruction	\$102,623.7	\$107,261.6	\$107,312.2	\$112,652.9	116,224.8
Operation and Maintenance	32,204.5	31,068.6	36,406.7	33,125.8	35,053.0
Institutional Support	27,095.2	33,599.1	32,511.5	31,889.6	34,848.9
Organized Research	2,075.7	2,230.1	1,941.4	2,537.5	2,684.3
Public Service	2,612.1	2,616.5	1,925.4	1,890.8	1,969.5
Academic Support	18,102.8	19,035.4	18,822.7	18,937.8	19,938.1
Student Services	13,317.6	15,731.4	16,796.3	19,800.6	21,646.9
Group Health Insurance	3,078.3	3,078.3	3,078.3	3,078.3	3,078.3
Medicare	1,945.7	2,215.4	2,349.3	2,414.6	2,433.2
Total	\$203,055.6	\$216,836.4	\$221,143.8	\$226,327.9	\$237,877.0

¹ Excludes payments made on behalf of the University (e.g., retirement contributions); \$86.5 million in FY11, \$100.4 million in FY12, \$130.8 million in FY13, \$127.2 million in FY14, and \$136.1 million in FY15.

(dollars in thousands)

Historical Appropriations and University Income Fund for Operations and Grants by Fund Source¹

	<u>Fiscal Year 2012</u>	<u>Fiscal Year 2013</u>	<u>Fiscal Year 2014</u>	<u>Fiscal Year 2015</u>	<u>Fiscal Year 2016</u>
General Revenue Fund	\$78,874.4	\$74,082.4	\$74,089.2	\$72,226.7	N/A ²
University Income Fund	<u>146,299.0</u>	<u>162,888.6</u>	<u>171,111.0</u>	<u>180,627.2</u>	<u>186,127.0</u>
Total Appropriation	\$225,173.4	\$236,971.0	\$245,200.2	\$252,853.9	N/A²

¹ Excludes Retirement

² FY16 State appropriation unknown prior to April 15th, 2016.

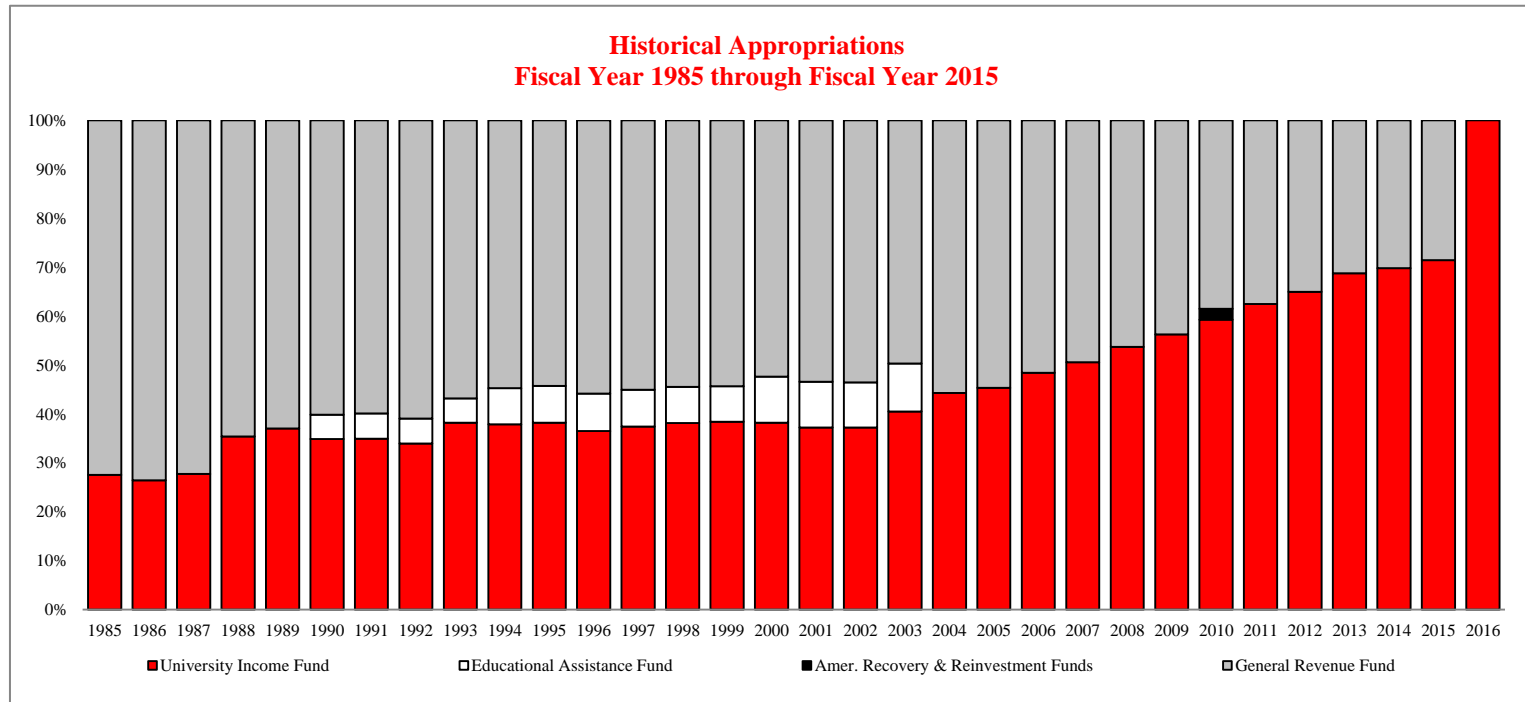

RESOURCES

CURRENT FUNDS REVENUES BY SOURCE – FY 2014 and FY 2015

Source	Fiscal Year 2014		Fiscal Year 2015	
	<u>Amount (in thousands)</u>	<u>Percent of Total</u>	<u>Amount (in thousands)</u>	<u>Percent of Total</u>
Tuition and Fees	\$195,898	49.4	\$191,621	49.0
State Government Tax Funds Appropriations	74,089	18.7	72,227	18.5
Government Grants and Contracts				
Federal	12,728	3.2	11,774	3.0
State	2,684	0.7	2,957	0.8
Non-Governmental Gifts, Grants and Contracts	2,344	0.6	2,559	0.7
Sales & Services of Education Activities	2,866	0.7	2,869	0.7
Sales & Services of Auxiliary Enterprises	83,179	21.0	84,203	21.5
Other Sources	22,747	5.7	23,037	5.9
Total	\$396,535 ¹	100.0%	\$391,247 ²	100.0%

¹ Excludes \$127.2 million in Payments on Behalf of the University.

² Excludes \$136.1 million in Payments on Behalf of the University.

Source: Report of the Comptroller

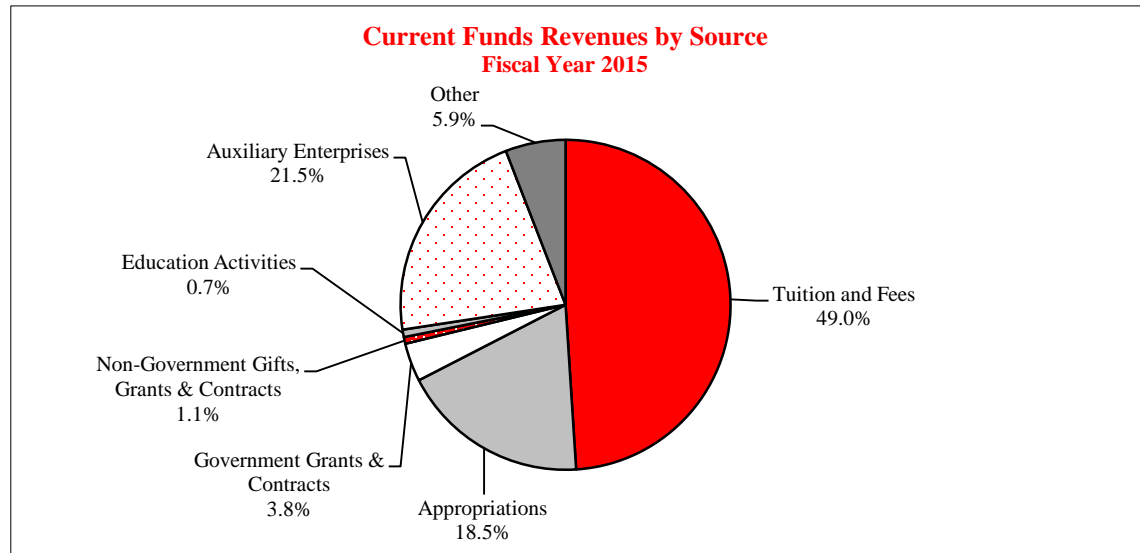



Submissions (Proposals submitted between July 1 and June 30)

	Fiscal Year 2012		Fiscal Year 2013		Fiscal Year 2014		Fiscal Year 2015	
	Amount	Number	Amount	Number	Amount	Number	Amount	Number
Research	\$30,151,664	126	\$29,899,424	168	\$35,416,824	118	\$22,626,350	108
Instruction	2,873,446	63	1,996,658	74	2,029,970	88	969,653	64
Public Service	4,744,392	43	6,030,422	64	4,740,153	42	2,881,778	44
Other	13,613,557	68	9,647,705	68	13,869,535	66	16,008,942	58
Total	\$51,383,059	300	\$47,574,209	374	\$56,056,482	314	\$42,486,723	274

Awards (Approved between July 1 and June 30)

	Fiscal Year 2012		Fiscal Year 2013		Fiscal Year 2014		Fiscal Year 2015	
	Amount	Number	Amount	Number	Amount	Number	Amount	Number
Research	\$6,122,194	63	\$5,838,747	67	\$6,968,905	66	\$6,721,472	46
Instruction	4,580,451	73	4,050,304	71	5,762,009	88	1,952,665	61
Public Service	8,542,593	48	5,561,590	52	2,170,129	43	3,240,260	37
Other	6,329,954	55	2,472,056	33	4,630,502	56	6,812,114	47
Total	\$25,575,192	239	\$17,922,697	223	\$19,531,545	253	\$18,726,511	191

Awards by Type of Funding

	Fiscal Year 2012		Fiscal Year 2013		Fiscal Year 2014		Fiscal Year 2015	
	Amount	Percent	Amount	Percent	Amount	Percent	Amount	Percent
Federal Awards	\$8,420,075	47.0	\$8,218,852	42.1	\$10,127,254	51.9	\$9,484,373	50.6
Federal Flow-through	4,118,110	23.0	3,461,734	17.7	4,005,893	20.5	5,529,573	29.5
State Awards	5,531,651	30.9	2,088,264	10.7	2,319,885	11.9	1,542,438	8.2
Corporate Awards	--	0.0	--	0.0	1,000	0.0	--	0.0
Other Awards	7,505,357	41.9	4,153,848	21.3	3,077,513	15.8	2,170,127	11.6
Total Awards	\$17,922,697	100.0	\$19,531,545	100.0	\$19,531,545	100.0	\$18,726,511	100.0



STUDENT FINANCIAL AID & INSTITUTIONAL SUPPORT – FISCAL YEAR 2015¹

Type	Fund Source				Total	Number Awarded
	Federal	State	Institution	Other		
Grants, Scholarships, and Waivers	\$24,100,440	\$24,795,056	\$43,584,901	\$3,721,636	\$96,202,033	24,445
Loans	\$119,521,871	--	--	\$23,582,927	\$143,104,798	27,162
Employment	\$990,384	--	\$16,997,766	--	\$17,988,150	5,575
Total	\$144,612,695	\$24,795,056	\$60,582,667	\$27,304,563	\$257,294,981	

Approximately 76.0 percent (16,983 out of 22,343) of all students who attended the University during FY 2015 received assistance through loans, scholarships, tuition waivers, grants, and employment.

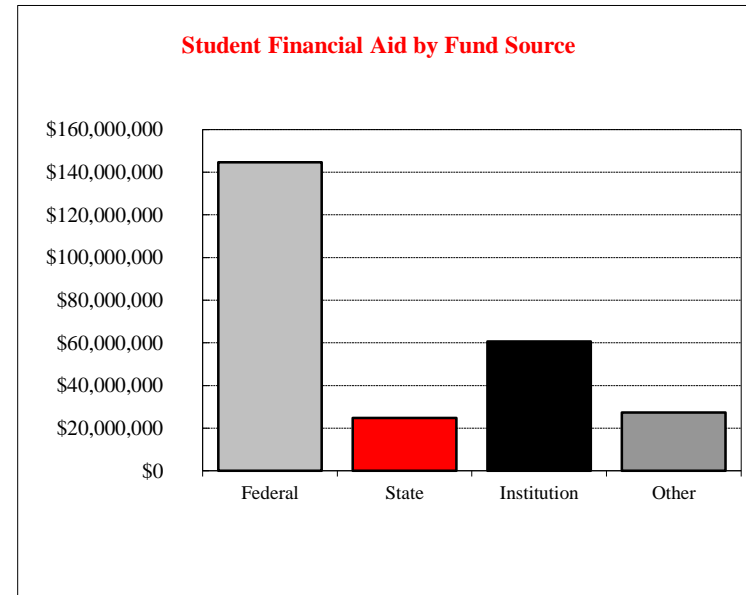
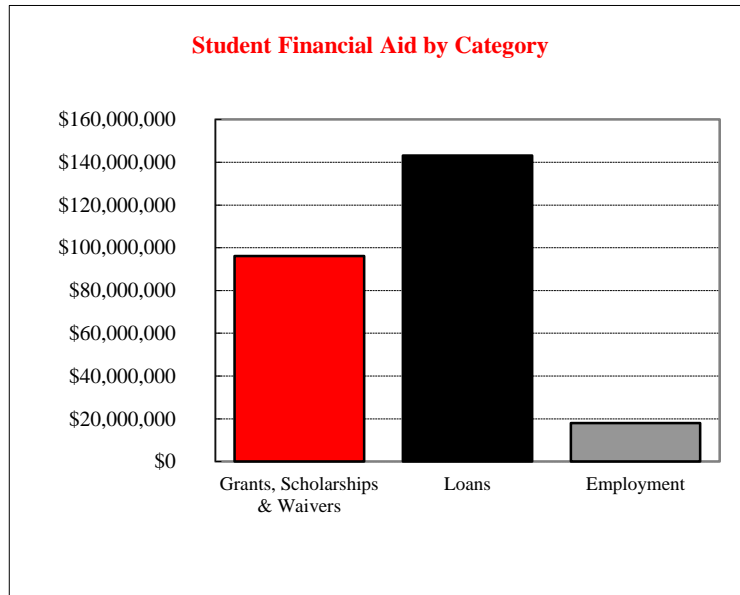

¹ The Financial Aid Fiscal Year is Fall, Spring, and Summer.



RESOURCES

UNDERGRADUATE STUDENT TUITION & FEE RATES

Full-Time (based on 15 credit hours per semester) Annual

Resident	School Year	Tuition Plan¹	Per Credit Hour	
			Tuition Rate	Required Fees
Current Rates	2015-2016	New ²	\$359.47	\$79.46
		Continuing 2 Yr	349.00	78.66
		Continuing 3 Yr	342.00	77.12
		Continuing 4 Yr	335.00	75.60
		Continuing 5+ Yr	321.00	73.40
	2014-2015	New ²	\$349.00	\$78.66
		Continuing 2 Yr	342.00	77.12
		Continuing 3 Yr	335.00	75.60
		Continuing 4 Yr	321.00	73.40
		Continuing 5+ Yr	301.00	68.23
2013-14	New ²	\$342.00	\$77.12	
	Continuing 2 Yr	335.00	75.60	
	Continuing 3 Yr	321.00	73.40	
	Continuing 4 Yr	301.00	68.23	
	Continuing 5+ Yr	276.00	64.30	

Non-Resident	School Year	Tuition Plan¹	Tuition Rate	Required Fees
Current Rates	2015-2016	New ²	\$620.00	79.46
		Continuing 2 Yr	602.00	78.66
		Continuing 3 Yr	590.00	77.12
		Continuing 4 Yr	578.00	75.60
		Continuing 5+ Yr	553.00	73.40
Historical Rates	2014-2015	New ²	\$602.00	\$78.66
		Continuing 2 Yr	590.00	77.12
		Continuing 3 Yr	578.00	75.60
		Continuing 4 Yr	553.00	73.40
		Continuing 5+ Yr	519.00	68.23
2013-14	New ²	\$590.00	\$77.12	
		Continuing 2 Yr	578.00	75.60
		Continuing 3 Yr	553.00	73.40
		Continuing 4 Yr	519.00	68.23
		Continuing 5+ Yr	477.00	64.30

Insurance required of all students			
taking 9 or more credit hours	Tuition	Required Fees	Total
\$498.00	\$10,784.10	\$2,383.80	\$13,665.90
466.00	10,470.00	2,359.80	13,295.80
436.00	10,260.00	2,313.60	13,009.60
408.00	10,050.00	2,268.00	12,726.00
398.00	9,630.00	2,202.00	12,230.00
\$466.00	\$10,470.00	\$2,359.80	\$13,295.80
436.00	10,260.00	2,313.60	13,009.60
408.00	10,050.00	2,268.00	12,726.00
398.00	9,630.00	2,202.00	12,230.00
398.00	9,030.00	2,046.90	11,474.90
\$436.00	\$10,260.00	\$2,313.60	\$13,009.60
408.00	10,050.00	2,268.00	12,726.00
398.00	9,630.00	2,202.00	12,230.00
398.00	9,030.00	2,046.90	11,474.90
398.00	8,280.00	1,929.00	10,607.00
\$498.00	\$18,600.00	\$2,383.80	\$21,481.80
466.00	18,060.00	2,359.80	20,885.80
436.00	17,700.00	2,313.60	20,449.60
408.00	17,340.00	2,268.00	20,016.00
398.00	16,590.00	2,202.00	19,190.00
\$466.00	\$18,060.00	\$2,359.80	\$20,885.80
436.00	17,700.00	2,313.60	20,449.60
408.00	17,340.00	2,268.00	20,016.00
398.00	16,590.00	2,202.00	19,190.00
398.00	15,570.00	2,046.90	18,014.90
\$436.00	\$17,700.00	\$2,313.60	\$20,449.60
408.00	17,340.00	2,268.00	20,016.00
398.00	16,590.00	2,202.00	19,190.00
398.00	15,570.00	2,046.90	18,014.90
398.00	14,310.00	1,929.00	16,637.00

¹ Freeze rates, for undergraduate tuition (in-state/out-of-state) and general fees, shall depend on qualified primary major(s)/sequence(s) carried within the individual's catalog year as of census day of the last undergraduate semester attended within the four continuous calendar years after being classified as first enrolled.

² New - Students enrolled for their first semester in a degree-seeking program and in attendance on census day.



RESOURCES

GRADUATE STUDENT TUITION & FEE RATES

Resident

<u>School Year</u>	<u>Per Credit Hour</u>		<u>Full-Time (based on 9 credit hours per semester) Annual</u>			
	<u>Tuition Rate</u>	<u>Required Fees</u>	<u>Insurance required of all students</u>			
			<u>taking 9 or more credit hours</u>	<u>Tuition</u>	<u>Required Fees</u>	<u>Total</u>
Current Rates 2015-16	\$374.00	\$79.46	\$498.00	\$6,732.00	\$1,430.28	\$8,660.28
Historical Rates 2014-15	360.00	78.66	466.00	6,480.00	1,415.88	8,361.88
2013-14	345.00	77.12	436.00	6,210.00	1,388.16	8,034.16
2012-13	308.00	75.60	408.00	5,544.00	1,360.80	7,312.80
2011-12	285.00	73.40	398.00	5,130.00	1,321.20	6,849.20
2010-11	264.00	68.23	340.00	4,752.00	1,228.14	6,320.14
2009-10	220.00	64.30	322.00	3,960.00	1,157.40	5,439.40
2008-09	204.00	60.40	322.00	3,672.00	1,087.20	5,081.20
2007-08	194.00	56.91	322.00	3,492.00	1,024.38	4,838.38
2006-07	185.00	52.45	316.00	3,330.00	944.10	4,590.10

Non-Resident

<u>School Year</u>	<u>Per Credit Hour</u>		<u>Full-Time (based on 9 credit hours per semester) Annual</u>			
	<u>Tuition Rate</u>	<u>Required Fees</u>	<u>Insurance required of all students</u>			
			<u>taking 9 or more credit hours</u>	<u>Tuition</u>	<u>Required Fees</u>	<u>Total</u>
Current Rates 2015-16	\$777.00	\$79.46	\$498.00	\$13,986.00	\$1,430.28	\$15,914.28
Historical Rates 2014-15	747.00	78.66	466.00	13,446.00	1,415.88	15,327.88
2013-14	716.00	77.12	436.00	12,888.00	1,388.16	14,712.16
2012-13	639.00	75.60	408.00	11,502.00	1,360.80	13,270.80
2011-12	592.00	73.40	398.00	10,656.00	1,321.20	12,375.20
2010-11	548.00	68.23	340.00	9,864.00	1,228.14	11,432.14
2009-10	457.00	64.30	322.00	8,226.00	1,157.40	9,705.40
2008-09	424.00	60.40	322.00	7,632.00	1,087.20	9,041.20
2007-08	404.00	56.91	322.00	7,272.00	1,024.38	8,618.38
2006-07	386.00	52.45	316.00	6,948.00	944.10	8,208.10

	<u>2011</u>	<u>2012</u>	<u>2013</u>	<u>2014</u>	<u>2015</u>
<u>Patron Services and Usage</u>					
Building Usage Gate Count	354,327	748,279	693,229	692,206	717,541
Circulation (inside and outside of Milner)	127,510	148,802	127,311	140,165	132,069
Items Borrowed for ISU Patrons	22,263	23,742	20,472	13,627	13,411
Items Loaned to Other Libraries	28,933	2,881	35,418	20,212	18,696
Reference Transactions (in person, phone, text, email, IM)	44,737	32,686	33,002	31,518	29,565
Computer Lab Gate Count	114,823	124,862	103,462	93,116	45,906
Number of Library Instruction Sessions	734	627	670	772	724
Learners Receiving Library Instruction	17,129	13,685	15,263	14,796	14,468
Visits to Milner's Web Site ¹	590,143	805,735	787,100	674,139	645,474
<u>Collections</u>					
Total Volumes in Milner	1,612,815	1,622,355	1,624,509	1,626,876	1,654,745
Volumes Added	21,809	24,733	20,382	18,706	20,320
Volumes Withdrawn	7,909	9,245	20	6,765	10,157
e-Books	N/A	86,496	111,344	120,609	328,030
Electronic Serial Titles	68,294	81,448	77,026	79,903	84,641
Databases	N/A	244	291	264	265
Print Periodical Titles	2,112	1,927	1,661	1,541	1,493
Unique Titles among State of Illinois libraries	200,652	200,652	212,885	213,150	216,130
<u>Library Staffing</u>					
Library Faculty	30.0	30.0	28.0	29.0	30.0
Library Civil Service and Other Professional Staff	61.0	60.5	57.5	55.5	49.0
Library Student Assistants FTE	13.5	12.1	13.3	12.3	12.0
Total Library Staff	104.5	102.6	98.8	96.8	91.0

Source: Milner Library



GIFT PRODUCTION, ALUMNI, & ENDOWMENT – FISCAL YEAR 2015

Gift Production

Gift production by constituent group	
Alumni	\$27,169,273
Corporations	\$3,337,641
Foundations	\$172,307
Friends	\$6,087,299
Total	\$36,766,521
Gift production by purpose	
Student support	\$14,346,935
Faculty support	\$325,183
Facility support	\$1,043,261
Program support	\$21,051,140
Total	\$36,766,521
Gift production by type	
Outright gifts	\$9,525,049
Pledge commitments	\$1,499,498
Revocable deferred commitments	\$25,435,102
Irrevocable deferred commitments	\$75,000
Gifts in kind	\$231,869
Total	\$36,766,521

Alumni Statistics

Alumni donors	11,899
Alumni donors in Illinois	8,806
Alumni donors outside Illinois	3,093
First-time alumni donors	1,190
Living alumni	202,238
Alumni living in Illinois	127,700
Alumni living outside Illinois	74,538

Endowment

Annual spending distribution	3,705,872
Endowment return 1 year	3.09%
Endowment return 5 years	8.71%
Total endowment amount	101,802,550

Source: Illinois State University Foundation Fact Sheet for Fiscal Year 2015



UNIVERSITY
FACTBOOK

Fall 2015

Reference



ILLINOIS STATE
UNIVERSITY
Illinois' first public university

FACTBOOK - FALL 2015



UNDERGRADUATE PLAN INVENTORY – FALL 2015

CIP	Plan	B.A.	B.S.	B.S.Ed.	B.M.Ed.
01.0000	Agriculture		x		
09.0101	Communication Studies	x	x		
09.0102	Mass Media	x	x		
09.0401	Journalism	x	x		
09.0902	Public Relations	x	x		
10.0301	Graphic Communications		x		
11.0103	Information Systems		x		
11.0701	Computer Science		x		
11.0901	Network & Telecom Management		x		
13.1001	Special Education		x	x	
13.1202	Elementary Education		x	x	
13.1203	Middle Level Teacher Education		x	x	
13.1209	Early Childhood Education		x	x	
13.1303	Business Teacher Education	x	x	x	
13.1307	Health Education		x	x	
13.1309	Technology & Engineering Education		x		
13.1312	Bachelor of Music Education				x
13.1314	Physical Education		x	x	
13.1322	Biological Sciences Teacher Education		x		
15.0000	Engineering Techology		x		
15.0503	Renewable Energy		x		
15.0612	Industrial Technology		x		
16.0501	German	x			
16.0901	French	x			
16.0905	Spanish	x			
19.0101	Family and Consumer Sciences	x	x		
22.0000	Legal Studies	x	x		
23.0101	English	x			
24.0101	Interdisciplinary Studies	x	x		
24.0102	University Studies	x	x		
26.0101	Biological Sciences		x		
26.0202	Biochemistry		x		
26.0406	Molecular and Cellular Biology		x		
27.0101	Mathematics	x	x		
31.0301	Recreation and Park Administration		x		
31.0505	Exercise Science		x		

CIP	Plan	B.A.	B.S.	B.S.W.	B.E.A.	B.M.	B.S.N.	B.S.M.P.A.
38.0101	Philosophy	x						
40.0501	Chemistry		x					
40.0601	Geology		x					
40.0801	Physics		x					
42.0101	Psychology	x	x					
43.0104	Criminal Justice Sciences	x	x					
44.0701	Bachelor of Social Work			x				
45.0201	Anthropology	x	x					
45.0601	Economics	x	x					
45.0701	Geography	x	x					
45.1001	Political Science	x	x					
45.1101	Sociology	x	x					
50.0501	Theatre	x	x					
50.0701	Art	x	x					
50.0702	B.F.A. in Art				x			
50.0901	Music (Liberal Arts)	x	x					
50.0903	Music Performance					x		
50.9999	Arts Technology	x	x					
51.0204	Communication Sciences & Disorders		x					
51.0706	Health Information Management		x					
51.0913	Athletic Training		x					
51.1005	Medical Laboratory Science		x					
51.2202	Environmental Health		x					
51.2206	Safety		x					
51.3801	Nursing (BSN)						x	
52.0201	Business Administration		x					
52.0301	Accounting		x					
52.0301	Accountancy (BS/MPA)							x
52.0801	Finance		x					
52.1101	International Business	x	x					
52.1201	Business Information Systems		x					
52.1301	Management		x					
52.1401	Marketing		x					
52.1701	Insurance		x					
52.2001	Construction Management		x					
54.0101	History	x	x					



Master's Level

CIP	Plan	M.A.	M.S.	M.S.Ed.	M.M.Ed.	M.S.W.	M.F.A.	M.Chem.Ed.	M.S.Chem.Ed.
01.0000	Agriculture		x						
09.0101	Communication	x	x						
11.0103	Information Systems		x						
13.0301	Teaching and Learning		x						
13.0401	Educational Administration		x	x					
13.0501	Instructional Tech. & Design		x						
13.1001	Special Education		x	x					
13.1102	College Student Personnel Admin.		x						
13.1312	Master of Music Education				x				
13.1315	Reading			x					
13.1323	Master of Chemistry Education							x	
13.1323	Master of Science in Chemistry Ed								x
15.0612	Technology		x						
16.0101	Languages, Literatures, & Cultures	x							
19.0101	Family and Consumer Sciences	x	x						
23.0101	English	x	x						
23.1301	Writing	x	x						
26.0101	Biological Sciences		x						
27.0101	Mathematics		x						
31.0501	Kinesiology and Recreation		x						
40.0501	Chemistry		x						
40.0699	Hydrogeology		x						
42.0101	Psychology	x	x						
42.2803	Clinical-Counseling Psychology	x	x						
43.0104	Criminal Justice Sciences	x	x						
44.0701	Master of Social Work				x				
45.0201	Anthropology	x	x						
45.0601	Applied Economics	x	x						
45.1001	Political Science	x	x						
45.1101	Sociology	x	x						
50.0501	Theatre (MA/MS)	x	x						
50.0501	M.F.A. in Theatre					x			
50.0701	Art	x	x						

Master's Level

CIP	Plan	M.A.	M.S.	M.S.N.	M.M.	M.F.A.	M.B.A.	B.S.M.P.A.
50.0702	M.F.A. in Art					x		
50.0901	Master of Music				x			
50.9999	Arts Technology		x					
51.0204	Speech-Language Pathology	x	x					
51.3801	Nursing (MSN)			x				
52.0201	Business Administration						x	
52.0301	Master of Professional Accountancy							x
52.0301	Accountancy		x					
54.0101	History	x	x					

IBHE Approved Certificate Level

CIP	Plan	P.B.	P.M.	S.S.P.	P.M.F.N.P.
13.0402	Director of Special Education		x		
13.0409	General Administrative Certification		x		
13.0411	Superintendent Endorsement		x		
13.0499	Chief School of Business Official		x		
23.1301	Teaching of Writing High/Middle School	x			
25.0101	School Librarianship	x			
42.2805	School Psychology			x	
51.3805	Family Nurse Practitioner				x

Doctoral Level

CIP	Plan	All.D.	Ed.D.	Ph.D.	D.N.P.
13.0301	Teaching and Learning		x		
13.0401	Educational Administration		x	x	
13.1001	Special Education		x		
13.1311	Mathematics Education			x	
23.0101	English Studies			x	
26.0101	Biological Sciences			x	
42.2805	School Psychology			x	
51.0204	Audiology	x			
51.3808	PhD in Nursing			x	
51.3818	Doctor of Nursing Practice				x



**Illinois Board of Higher Education Comparison Group for
Salary Studies**

Institution	State
University of Alabama, Birmingham	AL
Northern Arizona University	AZ
University of California, Santa Cruz	CA
University of Northern Colorado	CO
Florida Atlantic University	FL
University of South Florida	FL
Georgia State University	GA
Illinois State University	IL
Ball State University	IN
Indiana State University, Terre Haute	IN
Indiana University, Indianapolis	IN
University of Louisville	KY
University of New Orleans	LA
Western Michigan University	MI
University of Missouri, Kansas City	MO
University of Southern Mississippi	MS
University of North Carolina, Greensboro	NC
Rutgers University, Camden Campus	NJ
SUNY at Albany	NY
Cleveland State University	OH
Ohio University, Athens	OH
University of Toledo	OH
University of South Dakota, Vermillion	SD
University of Memphis	TN
Texas A & M University, Commerce	TX
Texas Woman's University	TX
University of Houston, University Park	TX
University of North Texas	TX
University of Texas, Dallas	TX
University of Wisconsin, Milwaukee	WI

Illinois Board of Higher Education Peer Group

Institution	State
Illinois State University	IL
Ball State University	IN
Wichita State University	KS
Central Michigan University	MI
Western Michigan University	MI
University of North Carolina, Charlotte	NC
University of North Carolina, Greensboro	NC
Bowling Green State University	OH
Miami University	OH
Portland State University	OR
Old Dominion University	VA

Benchmark Group for Comparison Studies

Institution	State
University of California, Riverside	CA
University of California, Santa Cruz	CA
Illinois State University	IL
Ball State University	IN
University of North Carolina, Greensboro	NC
Bowling Green State University	OH
Miami University	OH
Clemson University	SC
University of Wisconsin, Milwaukee	WI

STUDENT TERMS

Academic Level: Student's academic (class) level based on completed credit hours: Freshman, Sophomore, Junior, Senior, Master's, Certificate, Doctoral or Non-Degree Seeking

Applicant: An individual who has fulfilled the institution's requirements to be considered for admission (including payment or waiving of the application fee, if any) and who has been notified of one of the following actions: admission, nonadmission, placement on waiting list, or application withdrawn by applicant or institution.

Career: All the course work undertaken by a student that is maintained in a single record. Illinois State University offers three academic careers: undergraduate, graduate, and continuing education.

Census Day: The University's official date for enrollment each semester. This is typically the 10th day of class.

Certificates: Illinois State University currently offers three types of certificates at the graduate level within two different categories:

IBHE Approved Certificates:

Post-Baccalaureate Graduate Certificate: Requires a minimum of 18 semester hours of graduate courses beyond the baccalaureate degree, but less than required for a masters' degree. This type of certificate is approved/reviewed by the IBHE.

Post-Master's Graduate Certificate: Requires a minimum of 24 semester hours of graduate courses beyond the master's degree but less than a doctoral degree. This type of certificate is approved/reviewed by the IBHE.

Non- IBHE Approved Certificates:

Graduate Certificate: Requires a minimum of nine but no more than 17 semester hours of graduate courses beyond the bachelor's degree. This type of certificate is **not** approved/reviewed by the Illinois Board of Higher Education (IBHE).

CIP Codes: Classification of Instructional Programs (CIP) A federal coding system used to provide a taxonomic scheme that will support the accurate tracking, assessment, and reporting of fields of study and program completions activity.

Cohort: The group of first time in college students entering the University in a given fall semester; also includes first time in college students who enrolled in the summer prior to their first fall.

Credit Hour: A standard unit of measuring course work; credit hours are assigned to a particular course and count toward graduation.

Degree Program: A program which has specific requirements and number of credits, including a common core (general education) for all students seeking a particular degree. Degree programs are approved through a curricular process through the Illinois Board of Higher Education.

First Time in College Students (FTIC): First-time, first year students who have not attended any college since graduating from high school (includes students who attend a college or university the summer after high school graduation, students with advanced placement credits, and students who took courses for college credit while attending high school).

Full-Time Enrollment: Undergraduate students are considered full-time in the fall semester if they are enrolled in 12 or more credit hours as of census day; graduate students are considered full-time in the fall semester if they are enrolled in nine or more credit hours as of Census Day.

Full-Time Equivalent (FTE): Total full-time headcount and ratio of part-time headcount, with part-time multiplied by 0.403543 for undergraduates and 0.361702 for graduates per IPEDS.

Grade Point Average (GPA): The total number of grade points divided by the total graded semester hours attempted at Illinois State University.

Graduation Rate: Total number of first time in college students within the given cohort who complete their degree within six years of normal time divided by the number of students in the original cohort.

Headcount: The count of each student enrolled at the University as of Census Day.

STUDENT TERMS (CONTINUED)

Interdisciplinary: A plan or course that spans two or more academic disciplines.

Major/Plan: The course of study a student follows to fulfill the requirements of a degree.

Minorities: Includes American Indian/Alaskan Native, Black/African American, Asian, Hispanic and Hawaiian/Pacific Islander. Excludes White, No Response and Non-U.S. Citizen following IPEDS and the Department of Education categories.

Native Students: Students who start as first time in college students at Illinois State University.

New Students: Students attending Illinois State University for the first time (Illinois State University baccalaureate recipients entering their first semester working on a second bachelor's degree are considered readmitted students).

Non-Degree Seeking: A student who has not been admitted to a plan leading toward a degree; these include visiting students, dual-enrolled students and international exchange students.

Non-Resident: A student whose principle residence is not in Illinois.

Non-U.S. Citizen: International students who are neither a citizen nor a permanent resident of the United States.

On-Campus: A student who is enrolled in at least one on-campus course or is living in the residence halls.

Off-Campus: A student who is 100 percent enrolled in online classes or off-campus classes or a combination of the two and is not living in the residence halls.

Office of the Provost: Includes Interdisciplinary Studies, University Studies, Undeclared, and Non-Degree Seeking Undergraduate and Graduate

Retention Rate: Number of first time in college students within a given cohort who return for their second fall semester divided by the original cohort.

Semester: A semester at Illinois State is the 16-week academic session offered each fall and spring. The summer session is not considered a semester.

Show Rate: Ratio of students who enrolled compared to the number who were accepted.

Time to Degree: Time to degree reflects the number of first time in college students who graduated from the University in a given fiscal year and then calculates backwards to track how many years it took each student to graduate from the first term the student began. Time to Degree does not consider cohorts in the calculation.

Total Enrollment: Combination of on- and off-campus student enrollment as of Census Day.

Transfer Student: Students who previously attended one or more semesters at a community or four-year college after graduating from high school (whether or not any course work was completed).

Undergraduate Class Size: Includes primary sections with at least one degree-seeking undergraduate student enrolled for credit. Excludes internet, online abroad and one-on-one courses. Excludes students in professional practice and music research.

Yield Rate: Ratio of the number of students who were accepted compared to the number of students that applied.

EMPLOYEE TERMS

Administrative/Professional: Appointments primarily for the purpose of mission support and include a wide range of responsibilities.

Civil Service: Civil Service positions are governed by the State Universities Civil Service System. Candidates must demonstrate their ability to perform by passing a test specifically designed for the job. Areas of Civil Service employment include professional, technical, clerical, crafts, and service. The civil service system has four classifications of employees: Exempt, Non-Exempt, Negotiated, and Extra Help.

Emeritus: Retired faculty with rank who continue employment at Illinois State University are accorded the privilege of retaining their professorial title after retirement with the added designation of the word "emeritus" or "emerita."

EMPLOYEE TERMS (CONTINUED)

Faculty: Any Tenure-Track or Non-Tenure Track appointment, ranked or unranked, for the purpose of instruction, organized research, and/or public service in one of the academic (credit hour producing) departments and related areas.

Departmental: Faculty teaching in an academic department.

Non-departmental: Faculty in a non-academic department such as University College instructors.

Lab School Associates: Appointments that do not hold rank in an academic department and are assigned primarily to Thomas Metcalf School or University High School.

Library Faculty: Can hold academic rank and are assigned primarily to the Library.

Full-time: A work schedule of 37.5 to 40 hours per week; considered to be 100 percent.

Headcount: The count of each faculty enrolled at the University as of the Faculty/Staff Census Day (after first full month of semester).

Minorities: Includes American Indian/Alaskan Native, Black/African American, Asian, Hispanic and Hawaiian/Pacific Islander. Excludes White, No Response and Non-U.S. Citizen following IPEDS and the Department of Education categories.

Non-Tenure Track: Appointments for full and part-time positions are for a specific purpose and for a specified period of time appropriate to that purpose. No time served in any of the non-tenure track titles counts toward fulfillment of a probationary period leading to tenure.

Part-time: A work schedule of less than 100 percent.

Tenure: Tenure is an important means of protecting the rights of members of the faculty to freedom of inquiry, research, discourse, teaching, learning, and publications. Tenure entails the faculty member's obligation to strive continuously to improve competence and to cooperate with colleagues in an effort to improve the quality of scholarship and teaching at the institution. The freedom and security provided through academic tenure are fundamental to the success of a university in fulfilling its obligations. After the expiration of a probationary period, faculty have permanent or continuous tenure, and their service should be terminated only for adequate cause, except in the case of retirement for age, or under extraordinary circumstances because of financial exigencies.

Tenured/Tenure Track: Tenure is granted by the University under the authority granted to the President by the Board of Trustees. Tenure appointments are held only in academic departments or similar academic units.

Rank: The academic ranks that are conferred for tenure at Illinois State University are: Professor, Associate Professor, and Assistant Professor. Promotion within the academic ranks is recommended by the Provost to the President for approval.

OTHER TERMS

IBHE: Illinois Board of Higher Education, the statewide planning and coordinating board for higher education in Illinois, approves/reviews degree programs, provides budget recommendations to the Governor and General Assembly, administers a variety of grant programs, approves operating authority for independent institutions, engages in master planning, and maintains comprehensive higher education databases.

IPEDS: The Integrated Postsecondary Education Data System conducted by National Center of Education Statistics (NCES). IPEDS began in 1986 and involves annual data collections. Survey data are required from all postsecondary institutions that have a Program Participation Agreement (PPA) with the Office of Postsecondary Education, U.S. Department of Education. IPEDS also requests limited data from approximately 3,000 other schools offering postsecondary education programs.



ILLINOIS STATE UNIVERSITY
Illinois' first public university

- | | | | | |
|-----------------------------------|--------------------------------------|---|--|--|
| 1 Adelaide Soccer Field B3 | 15 Center for the Performing Arts E7 | 38 Hovey Hall D8 | 61 Parking and Transportation Building, Bill Waller B7 | 84 University Galleries F5 |
| 2 Allen Theatre F6 | 16 Center for the Visual Arts F5 | 39 Hudelson Building B5 | 62 Parking Garage, North University Street C6 | 85 University High School B5 |
| 3 Alumni Center A7 | 17 Chiller Plant C2, F2, and F9 | 40 In Exchange E8 | 63 Parking Garage, School Street F8 | 86 University High School Tennis Courts B5 |
| 4 Atkin Hall E2 | 18 Colby Hall F2 | 41 InfoCentre C6 | 64 Parking Garage, South University Street F4 | 87 University (President's) Residence A3 |
| 5 Bone Student Center C6 | 19 Cook Hall D6 | 42 Instructional Technology and Development Center D3 | 65 Parking, Visitor C7 and F4 | 88 Uptown Crossing E10 |
| 6 Braden Auditorium C6 | 20 DeGarmo Hall D5 | 43 John Green Food Service Building B6 | 66 Planetarium D8 | 89 Vidette Building C6 |
| 7 Brown Ballroom C6 | 21 Duffy Bass Field B4 | 44 Julian Hall D8 | 67 Professional Development Annex D3 | 90 Vitro Center B5 |
| 8 Bowling and Billiards Center C8 | 22 Edwards Hall D6 | 45 Kaufman Football Building C4 | 68 Professional Development Building D3 | 91 Woodson Center D9 |
| 9 Campus Religious Center D9 | 23 Eyston School Museum C1 | 46 Kemp Recital Hall F6 | 69 Quad E6 | 92 Waterson Dining Center E10 |
| 10 Capen Auditorium D6 | 24 Fairchild Hall D4 | 47 Linkins Dining Center C2 | 70 Rachel Cooper D4 | 93 Waterson Towers E9 |
| 11 Cardinal Court B5 | 25 Feeney Dining Center E3 | 48 Manchester Hall D10 | 71 Rambo House D5 | 94 Weibring Golf Club A2 |
| 12 Carter Harris Building B5 | 26 Fell Hall E5 | 49 Marian Kneer Softball Stadium B2 | 72 Redbird Arena C2 | 95 Westhoff Theatre F6 |
| 13 Centennial East F7 | 27 Felmsky Hall D7 | 50 MCN Nursing Simulation Laboratory C7 | 73 Ropp Agriculture Building C5 | 96 Whitten Hall E3 |
| 14 Centennial West F6 | 28 Gregory Street Property A1 | 51 Metcalf School D5 | 74 Schroeder Hall D6 | 97 Wilkins Hall C2 |
| | 29 Gregory Street Complex A1 | 52 Milner Library C7 | 75 Science Laboratory Building D9 | 98 Williams Hall E7 |
| | 30 Hamilton Hall E3 | 53 Motorcycle Driving Range A1 | 76 Shelbourne Apartments B10 | 99 Wright Hall B2 |
| | 31 Hancock Stadium C4 | 54 Motorcycle Safety Program Office C7 | 77 State Farm Hall of Business E5 | 100 209 N. Fell Avenue Apt. Building D10 |
| | 32 Hayden Auditorium D5 | 55 Moulton Hall D7 | 78 Stevenson Hall E8 | 101 211 N. Fell Avenue Apt. Building D10 |
| | 33 Haynie Hall C2 | 56 Nelson Smith Building C1 | 79 Stroud Auditorium B6 | 102 211 N. University Street Building C5 |
| | 34 Heating Plant D5 | 57 Office of Energy Management C8 | 80 Student Accounts Building D2 | 103 300A Shelbourne Drive Building B10 |
| | 35 Hewett Hall D10 | 58 Office of Residential Life Building E4 | 81 Student Fitness Center and McCormick Hall E3-E5 | 104 302 N. School Street Apt. Building C9 |
| | 36 Honors Program E10 | 59 Office of Sustainability C8 | 82 Student Services Building C5 | 105 608 S. Main Street Building F1 |
| | 37 Horton Field House C3 | 60 Old Union E7 | 83 Turner Hall C3 | |