



University Factbook

2010-2011

Gladly
we learn
and teach



**PLANNING AND
INSTITUTIONAL
RESEARCH**

Illinois State University



**ILLINOIS STATE
UNIVERSITY**
Illinois' first public university

November 2010

Dear Colleague:

I am pleased to present the twenty-third annual *FactBook* prepared by the Planning and Institutional Research office. The *FactBook* contains a collection of useful information designed to answer frequently asked questions about Illinois State University -- Illinois' first public university.

Much has changed since Illinois State University opened its doors to students in 1857. The University first conferred undergraduate degrees in 1860, began offering master's degree programs in 1943 and introduced doctoral work in 1962. Currently, the University offers sixty-eight undergraduate programs, forty-three master's programs, nine doctoral programs, a Specialist in School Psychology and nine graduate level certificates. In fiscal year 2010, the University conferred 5,226 degrees - 4,424 baccalaureates, 712 master's, 65 doctorates, and 25 certificates. A total of 21,134 students are enrolled this fall (On- and Off-Campus) - 86.7 percent of whom are enrolled in undergraduate programs.

While the University has undergone many changes, our core values have remained steadfast. These values - pursuit of learning and scholarship, individualized attention, public opportunity, diversity, and civic engagement - remain the foundation for everything we do. The goals articulated in the University's strategic plan, *Educating Illinois* emanate from these values, and collectively focus the institution on the actions necessary to be a first-choice public university for high-achieving, motivated students who seek individualized educational experiences combined with the resources of a large university. Data provided in the *FactBook* show that the University is attracting academically prepared students, and that our students are continuing and completing their education at historic rates.

I encourage you to use this publication to familiarize yourself with the basic facts about Illinois State University. Data are presented at the University and College level; information by department and major is available on-line at www.pir.ilstu.edu. Additional information on *Educating Illinois* is available at www.educatingillinois.ilstu.edu. If you have questions about the University or *Educating Illinois*, please contact the Planning and Institutional Research office by telephone at (309) 438-8393 or by e-mail at pir@ilstu.edu.

Sincerely,

A handwritten signature in black ink, appearing to read "Al Bowman".

Al Bowman
President



TABLE OF CONTENTS

QUICK GLANCE

Board of Trustees & University Administrators	1
Deans, Department Chairs, and School Directors ~ Fall 2010	2
University Facts ~ Fall 2010	3
Undergraduate Students ~ Fall 2010	4
Graduate Students ~ Fall 2010	5
College Enrollment by Racial/Ethnic Designation ~ Fall 2010	6
Departmental Faculty Characteristics ~ Fall 2010	7
Strategic Plan <i>Educating Illinois 2008-2014</i>	8

ORGANIZATIONAL CHARTS

President ~ Al Bowman	9
Vice President Academic Affairs & Provost ~ Sheri Noren Everts	10
Vice President for Finance & Planning ~ Daniel Layzell	11
Vice President for Student Affairs ~ Steven L. Adams	12
Vice President for University Advancement ~ Erin Minné	13

STUDENTS

New

Applications, Acceptances, & Enrollments ~ Fall 2010	15
New Beginning Freshmen ~ Fall 2010	16
American College Testing (ACT) ~ Fall 2004 through Fall 2010	17
New Beginning Freshmen ~ Fall 2004 through Fall 2010	18
New Undergraduate Transfers ~ Fall 2004 through Fall 2010	19

Enrollment

Gender, Level, & Hours ~ Fall 2004 through Fall 2010	20
College, Racial/Ethnic Designation & Level ~ Fall 2010	21
College & Level ~ Fall 2004 and Fall 2010	22
Racial/Ethnic Designation & Level ~ Fall 2004 and Fall 2010	23
Class and Age ~ Fall 2010	24
College and Gender ~ Fall 2004 and Fall 2010	25
Non-Resident Alien Students ~ Fall 2004 and Fall 2010	26
On-and Off-Campus & Class ~ Fall 2004 and Fall 2010	27
Level ~ Fall 2000 through Fall 2010	28
Class, Gender & Racial/Ethnic Designation ~ Fall 2010	29
Class & Credit Hours ~ Fall 2000 through Fall 2010	30
Illinois Residents by County ~ Fall 2010	31
State of Residence ~ Fall 2010	32
Non-Resident Alien Students ~ Fall 2010	33



TABLE OF CONTENTS (Continued)

STUDENTS (continued)

Degrees

College ~ Fiscal Year 2004 through Fiscal Year 2010 34
 Undergraduate, Gender & Racial/Ethnic Designation ~ Fiscal Year 2004 through Fiscal Year 2010 35
 Graduate, Level & Racial/Ethnic Designation ~ Fiscal Year 2004 through Fiscal Year 2010 36

Other

Class Size ~ Fall 2007 through Fall 2010 37
 Time-To-Degree ~ Fall 1999 through Fall 2006 38
 Retention and Graduation Rates 39

FACULTY/STAFF

Employee Category Full-Time Equivalency ~ Fall 2009 and Fall 2010 41
 Category, Gender and Racial/Ethnic Designation ~ Fall 2010 42
 Rank and Racial/Ethnic Designation ~ Fall 2010 43
 Full-Time Equivalent (FTE) by College, Gender & Tenure Status ~ Fall 2009 and Fall 2010 44
 College & Percent Appointment ~ Fall 2004 through Fall 2010 45
 Tenured/Tenure Track Departmental Faculty, Age by Rank ~ Fall 2010 46
 Fall to Fall Retention Rates 47
 Fall to Fall Retention Rates ~ Minority 48
 Average Annual Salary by Rank ~ Fall 2004 through Fall 2009 49

RESOURCES

Total Expenditures & Mandatory Transfers ~ Fiscal Years 2006 through 2010 51
 Historical Appropriations and University Income Fund ~ Fiscal Years 2007 through 2011 52
 Current Funds Revenues by Source ~ Fiscal Years 2009 and 2010 53
 Sponsored Research, Instruction, Creative Works & Service ~ Fiscal Year 2007 through Fiscal Year 2010 54
 Student Financial Aid & Institutional Support ~ Fiscal Year 2010 55
 Undergraduate Student Tuition and Fee Rates ~ Academic Year 2008 through Academic Year 2010 56
 Graduate Student Tuition and Fee Rates ~ Academic Year 2002 through Academic Year 2010..... 57
 Milner Library 58

REFERENCE

Undergraduate Program Inventory ~ Fall 2010 59
 Graduate Program Inventory ~ Fall 2010 60
 Peer Institutions 61

UNIVERSITY DEFINITIONS

Student Terms 62
 Employee Terms 63
 Other Terms 64

CAMPUS MAP



**ILLINOIS STATE
UNIVERSITY**
Illinois' first public university



**ILLINOIS STATE
UNIVERSITY**
Illinois' first public university

QUICK GLANCE





Board of Trustees

	<u>Term Expires</u>
Michael McCuskey - chair	January 2011
Jay D. Bergman	January 2011
Anne Davis	January 2011
Bob Dobski	January 2013
Betty Kinser	January 2011
Joanne E. Maitland	January 2013
Vacant Position	
Sean Palmer	Student Trustee

Current Administrators

Al Bowman	President
Sheri Noren Everts	Vice President of Academic Affairs and Provost
Daniel Layzell	Vice President for Finance and Planning
Steven L. Adams	Vice President for Student Affairs
Erin Minné	Vice President for University Advancement

Past and Current Presidents

Charles E. Hovey	1857-1862	Samuel J. Braden	1967-1970
Richard Edwards	1862-1876	David K. Berlo	1971-1973
Edwin C. Hewett	1876-1890	Gene A. Budig	1973-1977
John W. Cook	1890-1899	Lloyd Watkins	1977-1988
Arnold Thompkins	1899-1900	Thomas Wallace	1988-1995
David Felmley	1900-1930	David A. Strand	1995-1999
Harry A. Brown	1930-1933	Victor John Boschini Jr.	1999-2003
Raymond W. Fairchild	1933-1955	Al Bowman	2003-Present
Robert G. Bone	1956-1967		



Applied Science and Technology

Agriculture
School of Information Technology
Criminal Justice Sciences
School of Kinesiology and Recreation
Health Sciences
Family and Consumer Sciences
Technology
Military Science

Arts and Sciences

Biological Sciences
Chemistry
Economics
English
Languages, Literatures and Cultures
Geography-Geology
History
School of Communication
Mathematics
Philosophy
Physics
Politics and Government
Psychology
School of Social Work
Sociology and Anthropology
Communication Sciences & Disorders

Dr. Jeffery A. Wood

Dr. Robert Rhykerd
Dr. Joaquin A. Vila-Ruiz
Dr. Jacqueline L. Schneider
Dr. Kevin L. Burke
Dr. Marilyn J. Morrow
Dr. John R. Winter *
Dr. Richard A. Boser
Lt. Col. Raymond Hart

Dr. James Payne *

Dr. Craig Gatto
Dr. John E. Baur
Dr. Sherrilyn M. Billger *
Dr. Joan A. Mullin
Dr. Bruce R. Burningham *
Dr. David H. Malone
Dr. Anthony Crumbaugh
Dr. Larry W. Long
Dr. George F. Seelinger
Dr. James Swindler
Dr. Richard F. Martin, Jr.
Dr. Ali Riaz
Dr. Jerome S. Jordan *
Dr. Diane L. Zosky *
Dr. Fred H. Smith
Dr. Ann E. Beck *

Business

Accounting
Finance, Insurance and Law
Management & Quantitative Methods
Marketing

Education

Curriculum and Instruction
Educational Administration & Foundations
Special Education

Fine Arts

School of Art
School of Music
School of Theatre

Mennonite College of Nursing

University Libraries

Dr. Scott D. Johnson

Dr. Gerald McKean *
Dr. Gary Koppenhaver
Dr. Jawahar I. Mohammed
Dr. Timothy A. Longfellow

Dr. Deborah J. Curtis

Dr. Barbara B. Meyer *
Dr. Patricia H. Klass
Dr. Jeffrey Bakken

Dr. James Major

Mr. J. Anthony Crowley
Dr. Stephen B. Parsons
Ms. Janet M. Wilson *

Dr. Janet W. Krejci

Dr. Sohair F. Wastawy

* Acting/Interim



On-Campus Headcount Enrollment

Undergraduate	18,254
Graduate	2,508
Total	20,762

Enrollment by Gender

Male	8,999
Female	11,763

Enrollment by Racial/Ethnic Designation

Am. Indian/Alaskan Native	72
Black or African American	1,135
Asian	414
Hispanic	979
Hawaiian or Pacific Islander	12
White	17,111
Two or More Selections	112
No Response	546
Non-Resident Alien	381

New Students Fall 2010

4-Year College Transfers	357
Community College Transfers	1,481
Beginning Freshmen Cohort	3,090
Average ACT score	24.1

Degrees Conferred in Fiscal Year 2010

Baccalaureate	4,424
Masters	712
IBHE Approved Certificates	25
Doctoral	65
Total	5,226

Graduate Certificates Awarded 87

Persistence and Graduation Rates

Freshmen returning for second fall.	85.0%
6-Year Graduation rate (before 7th fall).	70.4%

Living Alumni

Illinois	117,184
Other U.S. States	42,867
Foreign Countries	932
Locations Unknown	20,393
Total	181,376

Student Financial Aid

Seventy-nine percent (16,391) of all students received financial support in Fiscal Year 2010.

Student Housing

30.9 percent of students live in the residence halls; another 1.2 percent live in University-owned housing.

University Employees

Departmental Faculty	1,184
Non-Departmental Faculty	28
Library Faculty	32
Lab School Faculty	92
Managerial/Administrative	68
Professional	668
Civil Service	1,444
Total	3,516

Milner Library Holdings

Volumes	1,603,102
Printed and electronic periodicals	73,111

Research and Sponsored Programs

Proposals Awarded	
Funds Awarded in FY 10	\$21.6 million

Grounds, Buildings, and Facilities

Approximately 970 acres; 143 buildings. The estimated replacement value of the facilities is \$1.1 billion.

Fall 2010 Tuition & Fees Per Credit Hour -

New Students (State Resident)

Undergraduate	\$369.23
Graduate	\$332.23

Fiscal Year 2010 Operating Expenditures

\$350.5 million

University Accreditation Agencies

Higher Learning Commission of the North Central Association of Colleges and Schools; and National Council for Accreditation of Teacher Education.

Student to Faculty Ratio

19:1



QUICK GLANCE

UNDERGRADUATE STUDENTS ~ FALL 2010

<u>Class</u>	<u>Average Age</u>	<u>Headcount</u>	<u>FTE</u> ¹
Freshmen	18.4	4,335	4,170
Sophomore	19.7	3,571	3,438
Junior	21.3	4,732	4,400
Senior	23.2	5,545	4,870
Unclassified	21.8	71	46
Total	20.9	18,254	16,924

¹ Undergraduate Full-time Equivalency (FTE) credit hours divided by 15.

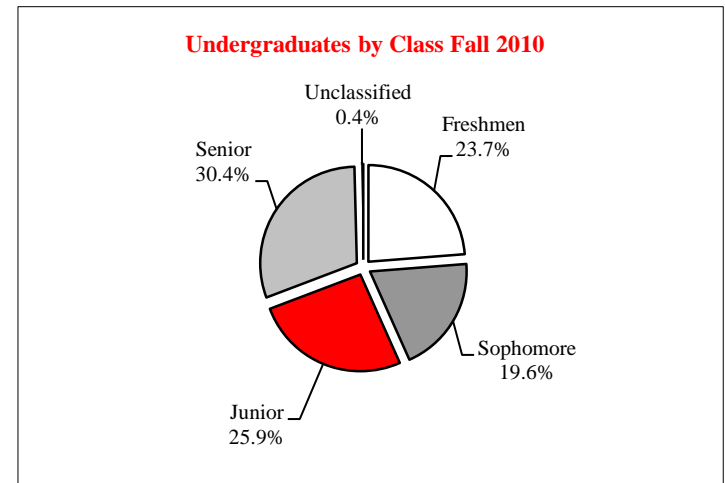

Undergraduate Enrollment by Racial/Ethnic Designation
 Graph excludes White Students (83%)
 Fall 2010

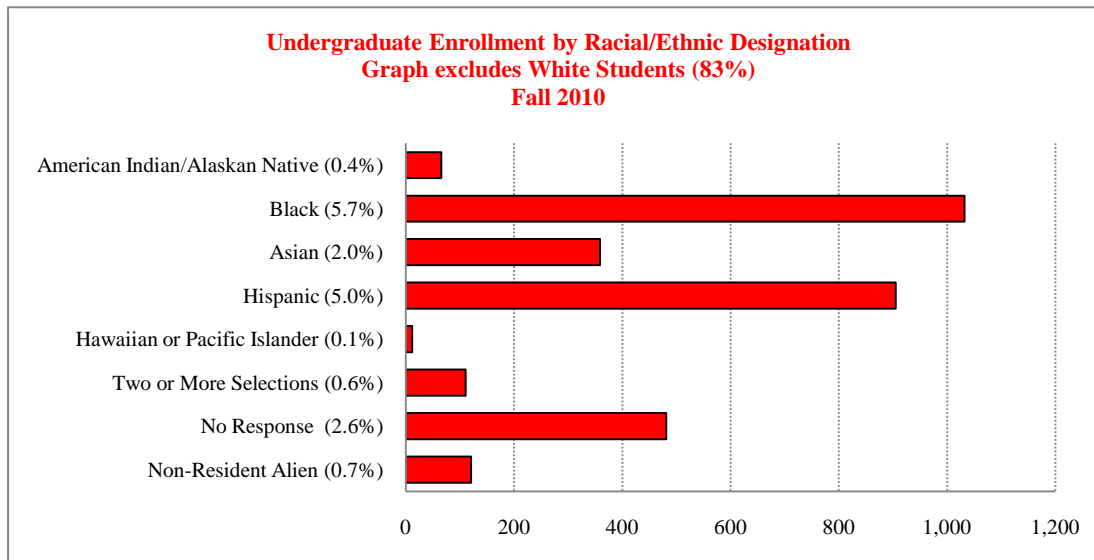

<u>Racial/Ethnic Designation</u>	<u>Headcount</u>
American Indian/Alaskan Native	66
Black or African American	1,032
Asian	359
Hispanic	905
Hawaiian or Pacific Islander	12
White	15,167
Two or more Selections	111
No Response	481
Non-Resident Alien	121
Total	18,254



QUICK GLANCE

GRADUATE STUDENTS ~ FALL 2010

<u>Class</u>	<u>Average Age</u>	<u>Headcount</u>	<u>FTE</u> ¹
Masters	28.5	2,085	1,669
Certificate	33.5	65	36
Doctoral	36.4	358	254
Total	29.8	2,508	1,959

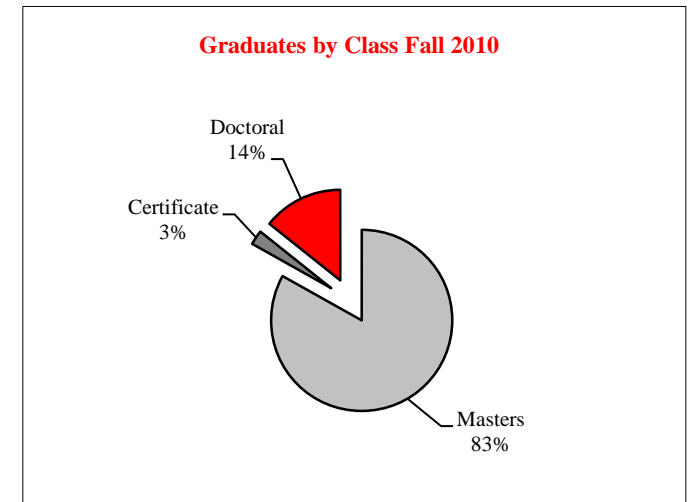

¹ Graduate Full-time Equivalency (FTE) credit hours divided by 9.

Graduate Enrollment by Racial/Ethnic Designation
 Graph excludes White Students (77.5%)
 Fall 2010

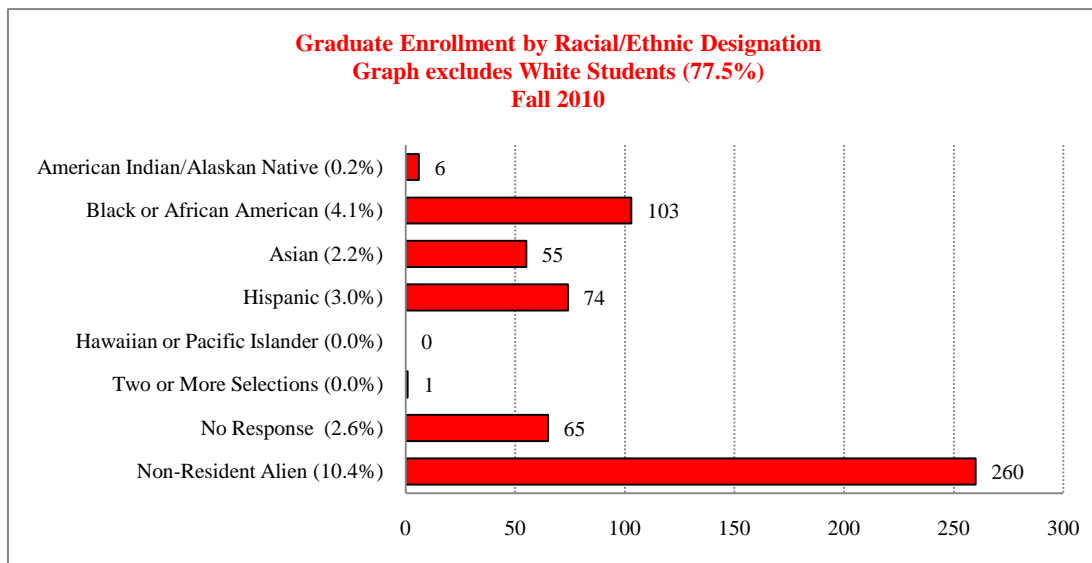

<u>Racial/Ethnic Designation</u>	<u>Headcount</u>
American Indian/Alaskan Native	6
Black or African American	103
Asian	55
Hispanic	74
Hawaiian or Pacific Islander	--
White	1,944
Two or more Selections	1
No Response	65
Non-Resident Alien	260
Total	2,508

QUICK GLANCE

COLLEGE ENROLLMENT BY RACIAL/ETHNIC DESIGNATION ~ Fall 2010

	American Indian/ Alaskan Native	Black or African American	Asian	Hispanic	Hawaiian or Pacific Islander	White	Two or More Selections	No Response	Non Resident Alien	Total
<u>All Students</u>										
Applied Science and Technology	17	253	83	180	2	3,250	23	89	76	3,973
Arts and Sciences	23	370	123	343	3	5,172	34	207	130	6,405
Business	13	154	86	143	--	2,767	11	84	73	3,331
Education	8	89	52	117	1	2,726	12	55	9	3,069
Fine Arts	4	41	17	49	1	1,001	6	56	27	1,202
Mennonite College of Nursing	3	17	8	12	1	397	2	14	2	456
Other ¹	4	211	45	135	4	1,798	24	41	64	2,326
Total	72	1,135	414	979	12	17,111	112	546	381	20,762

¹ Other includes: Unclassified, Interdisciplinary Studies, Student-at-Large, Undeclared, and University Studies.

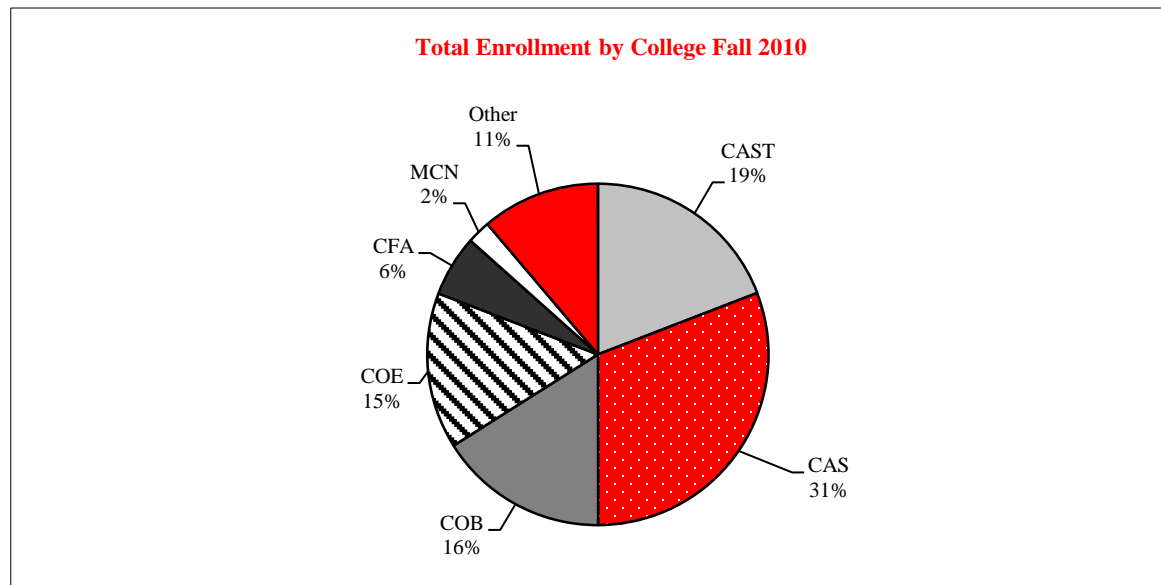



QUICK GLANCE

DEPARTMENTAL FACULTY CHARACTERISTICS ~ FALL 2010

<u>Rank</u>	<u>Gender</u>		
	<u>Male</u>	<u>Female</u>	<u>Total</u>
Professor	177	67	244
Associate Professor	130	130	260
Assistant Professor	102	106	208
Other ¹	176	296	472
Total	585	599	1,184

<u>Rank</u>	<u>Percent Appointment</u>		
	<u>Full-Time</u>	<u>Part-Time</u>	<u>Total</u>
Professor	244	--	244
Associate Professor	259	1	260
Assistant Professor	208	--	208
Other ¹	166	306	472
Total	877	307	1,184

<u>Racial/Ethnic Designation</u>	<u>Number</u>	<u>Percent</u>
American Indian/Alaskan Native	2	0.2
Black or African American	42	3.5
Asian	73	6.2
Hispanic	28	2.4
Hawaiian or Pacific Islander	--	--
White	1,010	85.3
Two or more Selections	--	--
No Response	6	0.5
Non-Resident Alien	23	1.9
Total	1,184	100.0

<u>Years of Service</u>	<u>Tenure Status</u>		
	<u>Track</u>	<u>Non-Tenure</u>	<u>Total</u>
0-3 Years	165	253	418
4-6 Years	84	81	165
7-9 Years	116	36	152
10-14 Years	142	61	203
15-19 Years	67	20	87
20 or More Years	138	21	159
Total	712	472	1,184

¹ Non-Tenure Track & Emeriti Faculty

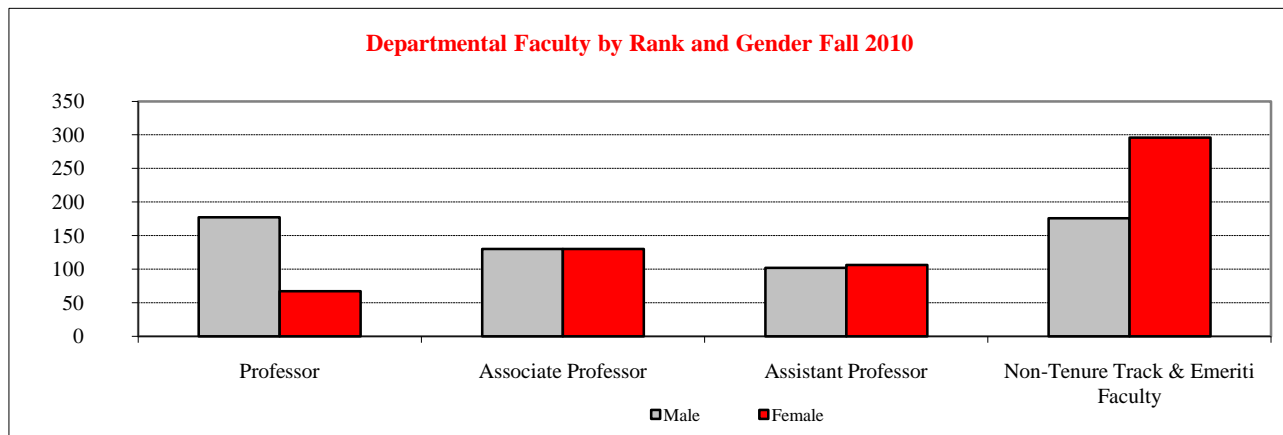



Illinois State University - Illinois' first public university - is an institution of first choice for increasing numbers of academically talented and motivated students. The university maintains strong, mutually reinforcing commitments to scholarship, and to undergraduate and graduate education.

The University's strategic plan, *Educating Illinois 2008-2014: Priorities for Illinois' First Public University*, builds upon the University's heritage, strengths, and recent accomplishments. The plan advances the Board of Trustees' vision statement for the University, and it reflects extensive consultation with individuals from throughout the Illinois State University community.

Our Mission: We at Illinois State University work as a diverse community of scholars with a commitment to fostering a small-college atmosphere with large-university opportunities. We promote the highest academic standards in our teaching, scholarship, public service and the connections we build among them. We devote all of our resources and energies to creating the most supportive and productive community possible to serve the citizens of Illinois and beyond.

Our Vision: Illinois State University will continue to occupy a unique position of strength and visibility among the institutions of higher education in Illinois, the nation, and the world. Illinois State University will continue to be the first-choice public university in Illinois for high-achieving, motivated students who seek an individualized educational experience at an institution that offers excellent undergraduate and graduate programs and supports high-quality research, scholarship, and creative activities.

Our Values:

Pursuit of Learning and Scholarship: Illinois State University works with students as partners in their educational development inside and outside of the classroom, so that students come to appreciate learning as an active and lifelong process. The University contributes new knowledge through research, scholarship, and creative activities, as well as other forms of individual scholarship in which all students, faculty, and staff are encouraged to participate.

Individualized Attention: Illinois State University provides a supportive environment. An innovative General Education program, strong student-faculty-staff connections, and superior student services focus on each student as an individual, with unique educational needs and potential. The University is dedicated to placing the learner at the center of teaching and scholarship, to recognizing the importance of each faculty and staff member to the successful operation of the programs and services provided, and to acknowledging the on-going contributions of its former students, faculty, and staff.

Public Opportunity: Illinois State University assures students access to educational, research, and service opportunities through a wide range of high quality programs; faculty mentors who are scholars and creative artists of repute in their disciplines; and the support of outstanding facilities, technologies, and library resources. The University partners with business, industry, government, and education providing leadership in statewide, national, and international initiatives; expanding service and outreach; and enhancing financial support for instructional, scholarship, and service activities.

Diversity: Illinois State University affirms and encourages community and an informed respect for differences among students, faculty, and staff by fostering an inclusive environment characterized by ethical behavior and social justice that prepares students to be fully engaged participants in a global society. The University supports a diverse faculty and staff who mentor a diverse student population. The University endeavors to create a varied and inclusive community where all students, staff, and faculty are active participants in a global society characterized by teamwork, respect for differences, civic engagement, and educational goals which celebrate diversity.

Civic Engagement: Illinois State University prepares students to be informed and engaged citizens who will promote and further the collective goals of society. The University promotes active learning experiences through which students will gain an awareness and understanding of civic engagement as a lifelong responsibility. Furthermore, the University encourages faculty and staff to serve as engaged civic leaders and role models promoting the quality of life for all citizens through collaborative and individual action.



**ILLINOIS STATE
UNIVERSITY**
Illinois' first public university

ORGANIZATIONAL CHARTS





Al Bowman is President of Illinois State University. Dr. Bowman joined Illinois State University in 1978 as a faculty member in Speech Pathology and Audiology. He was appointed Chairperson of Speech Pathology and Audiology in 1994 and served as Interim Provost during the 2002-2003 academic year. Bowman received a bachelor's degree in Speech Pathology from Augustana College in Rock Island, Illinois. He earned a master's degree from Eastern Illinois University and a Ph.D. in Speech and Hearing Science from the University of Illinois-Urbana/Champaign. Dr. Bowman is a member of the Chicago Education Alliance, the American Speech-Language-Hearing Association, and the American Council on Education's Commission on Women in Higher Education. He serves on the board of directors for Chestnut Health Systems, BroMenn Healthcare, and the McLean County Museum of History. He is also a member of the NCAA's Division I-AA/I-AAA Presidential Advisory Group.



Sheri Noren Everts is the Vice President for Academic Affairs and Provost at Illinois State University. Previously she served as Interim Senior Vice Chancellor for Academic and Student Affairs, acting Vice Chancellor, and Associate Vice Chancellor at the University of Nebraska at Omaha (UNO). Everts has co-authored two books, has published numerous articles, and made over 200 professional presentations on assessment and portfolios. She received her bachelor's degree in English and Secondary Education, master's degree in Literacy Education and English, and Ph.D. in Administration, Curriculum and Instruction from the University of Nebraska-Lincoln.

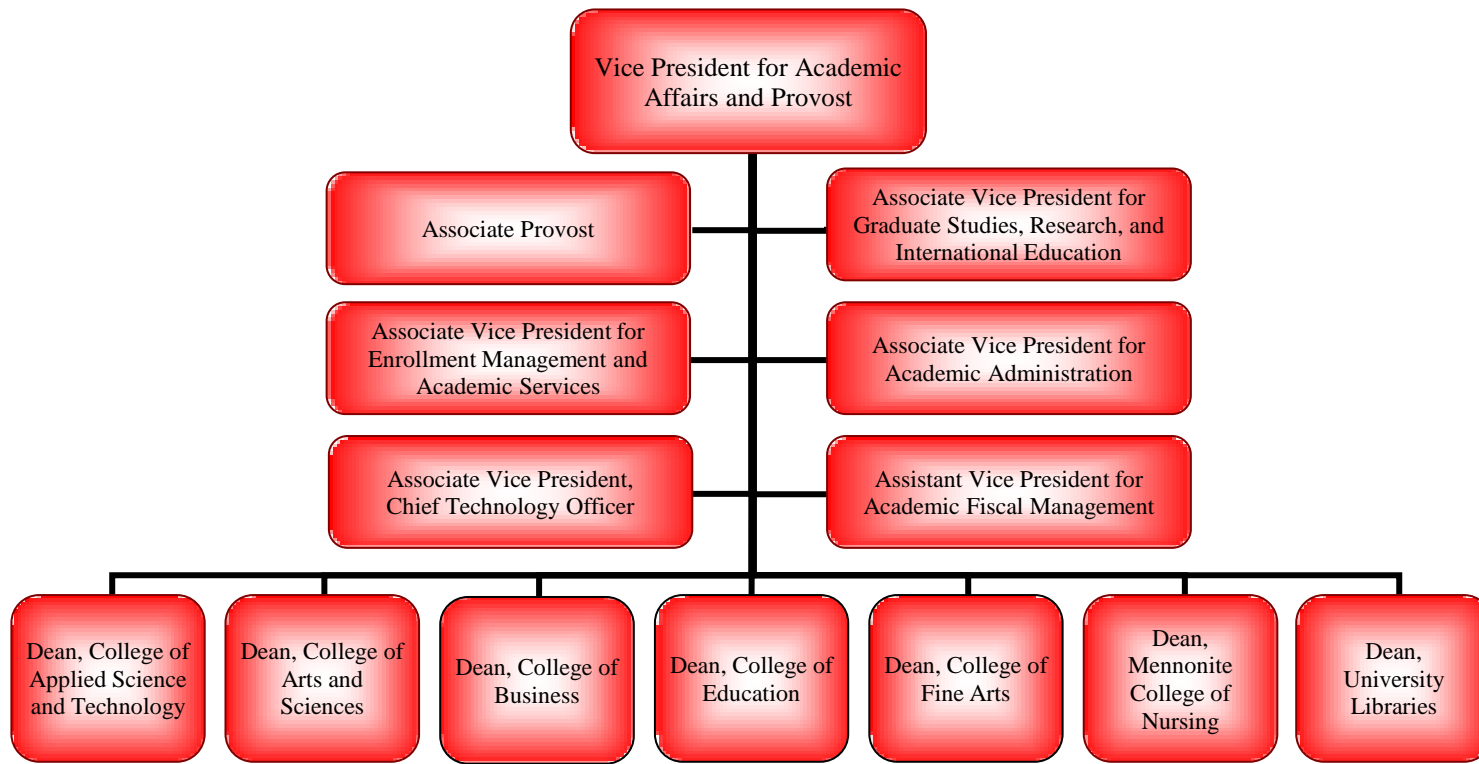



Dan Layzell became Vice President of Finance and Planning at Illinois State University in September 2009. Immediately prior to joining the University, he served as Associate Vice President for Planning and Administration at the University of Illinois, he was formerly a Deputy Director of Planning and Budgeting for the Illinois Board of Higher Education. He also previously was a partner in the higher education practice of MGT of America, Inc., a consulting firm based in Tallahassee, Florida, director of policy analysis and research for the University of Wisconsin System, and a budget analyst for the Arizona Legislature. He has been an adjunct faculty member in the graduate higher education programs at the University of Illinois at Urbana-Champaign, Florida State University, and University of Wisconsin-Madison. Dr. Layzell has a Ph.D. in Higher Education from Florida State University, an A.M. in Labor and Industrial Relations from the University of Illinois at Urbana-Champaign, and a B.A. in Economics and Business Administration from Illinois College. He is the author or co-author of various articles, book chapters, monographs, and conference papers dealing with topics related to higher education finance, strategic planning, and public policy.

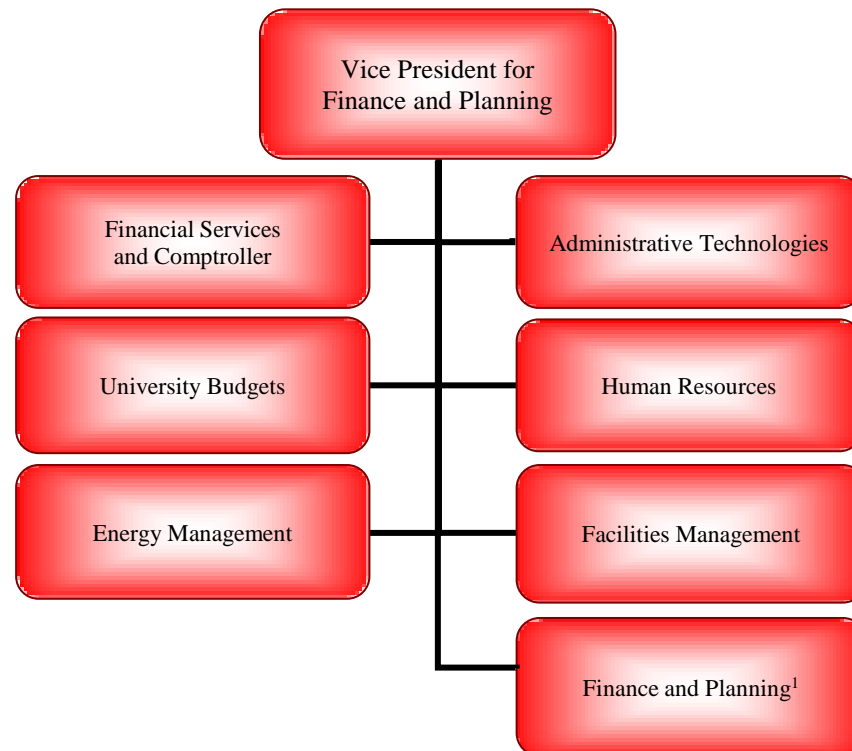

¹ Includes Environmental Health and Safety, Facilities Planning and Construction Management, and Planning and Institutional Research.

Steve Adams became Vice President for Student Affairs in July, 2006. He has spent his entire 34-year career at Illinois State University, having served in major administrative positions in Academic Affairs prior to his appointment as Student Affairs Vice President. Mr. Adams formerly served as Assistant Vice President for Enrollment Management and Academic Services and as Director of Admissions. He served interim roles as Director of Financial Aid and Director of Enrollment Management. He received the lifetime achievement award from the Illinois Association for College Admission Counseling, the distinguished service award from the Illinois Association for College Admission Counseling, the distinguished service award from the Illinois American College Testing (ACT) Council, and is a member of the Illinois Basketball Hall of Fame and Illinois State University Athletics Hall of Fame as the recipient of the Stretch Miller award. He earned his baccalaureate degree in Business Administration from Illinois Wesleyan University, completed graduate work in Counselor Education at Illinois State University, and was a Fellow in the Education Policy Fellowship Program in Washington, DC.

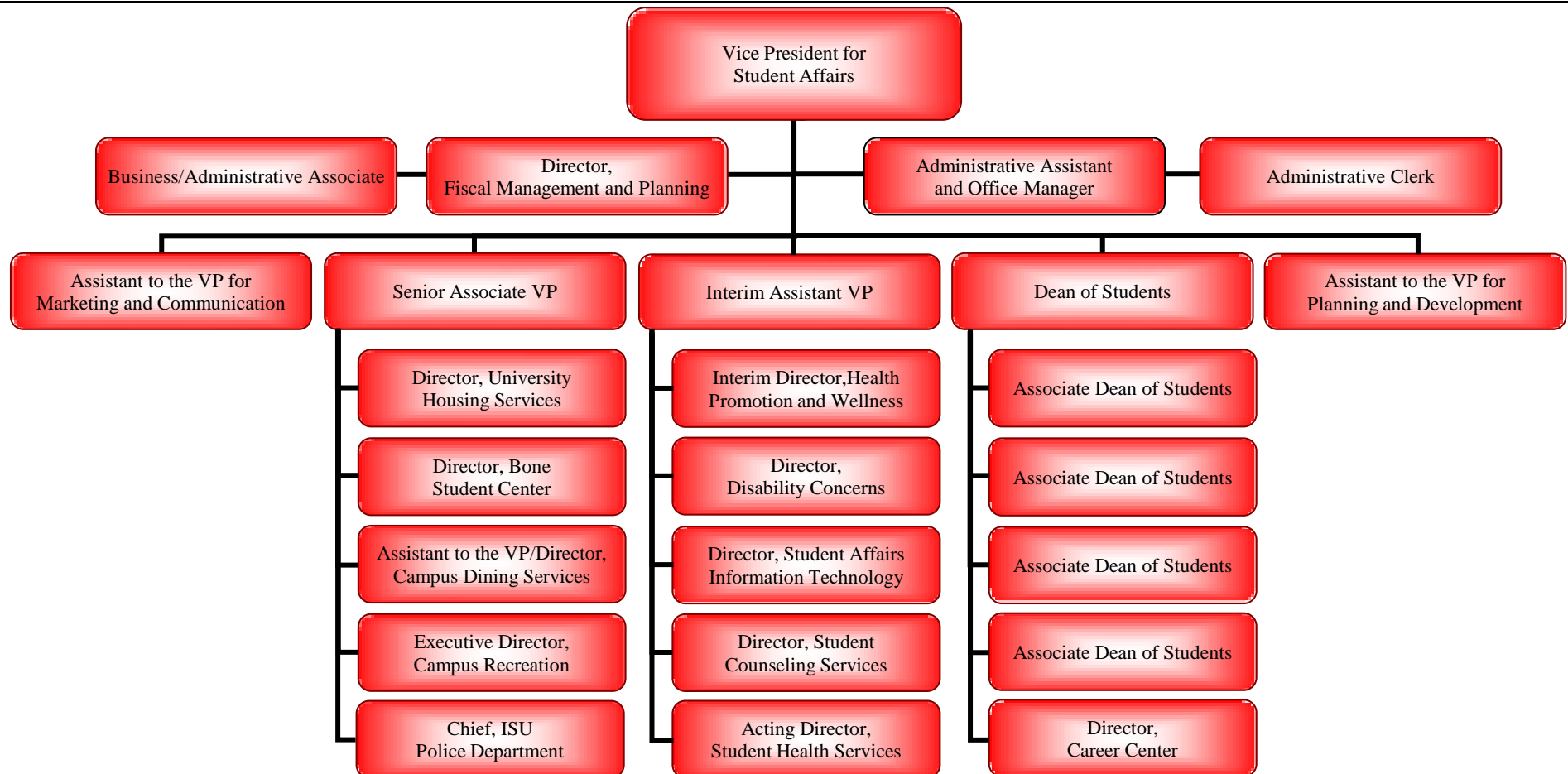



Erin Minné joined Illinois State in June 2010, coming to us from the University of Iowa where she served as the Vice President for Development of the University of Iowa Foundation. At Iowa, she managed a \$500 million campaign for the academic medical center and provided oversight for campaigns for the colleges of Public Health and Dentistry. Erin received her bachelor's degree from Oakland University in Michigan and her master's degree from Saint Mary's University of Minnesota. She has also held positions at Michigan Technological University, Boylston of Michigan, American Cancer Society, and Orchard Children's Services.

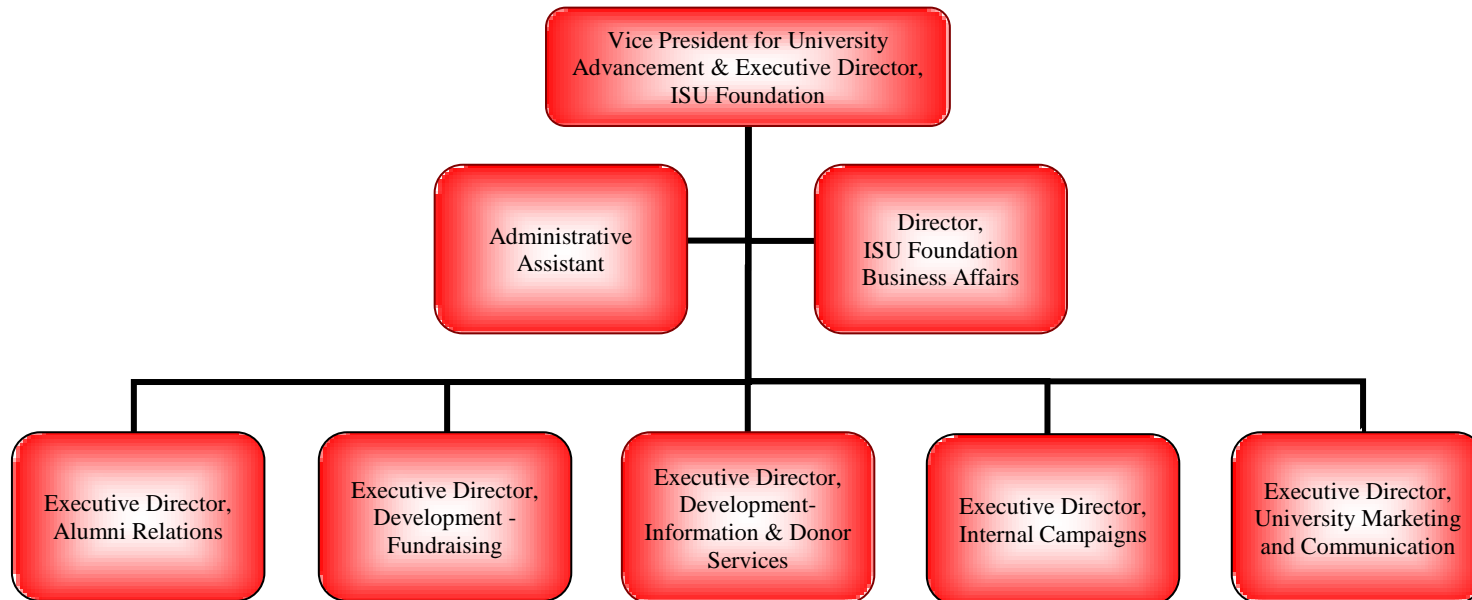



**ILLINOIS STATE
UNIVERSITY**
Illinois' first public university



**ILLINOIS STATE
UNIVERSITY**
Illinois' first public university

STUDENTS





STUDENTS ~ NEW
APPLICATIONS, ACCEPTANCES, & ENROLLMENTS - FALL 2010

New Beginning Freshmen	<u>Applications</u>	<u>Acceptances</u>	<u>Enrollments</u>	<u>Yield Rate</u>	<u>Show Rate</u>
American Indian/Alaskan Native	25	20	10	80%	50%
Black or African American	2,053	686	202	33	29
Asian	345	261	73	76	28
Hispanic	1,144	689	212	60	31
Hawaiian or Pacific Islander	27	24	9	89	38
White	9,555	7,168	2,599	75	36
Two or more Selections	304	201	61	66	30
No Response	70	43	17	61	40
Non-Resident Alien	148	49	7	33	14
Total	13,671	9,141	3,190	67	35

New Undergraduate Transfer Students¹	<u>Applications</u>	<u>Acceptances</u>	<u>Enrollments</u>	<u>Yield Rate</u>	<u>Show Rate</u>
American Indian/Alaskan Native	2	1	--	50%	0%
Black or African American	226	144	75	64	52
Asian	64	52	25	81	48
Hispanic	208	156	86	75	55
Hawaiian or Pacific Islander	4	3	1	75	33
White	3,114	2,608	1,606	84	62
Two or more Selections	45	41	21	91	51
No Response	29	25	15	86	60
Non-Resident Alien	38	34	9	89	26
Total	3,730	3,064	1,838	82	60

New Graduate Students	<u>Applications</u>	<u>Acceptances</u>	<u>Enrollments</u>	<u>Yield Rate</u>	<u>Show Rate</u>
American Indian/Alaskan Native	3	2	1	67%	50%
Black or African American	95	43	26	45	60
Asian	52	29	13	56	45
Hispanic	68	36	25	53	69
Hawaiian or Pacific Islander	2	2	--	100	0
White	1,488	867	506	58	58
Two or more Selections	20	9	1	45	11
No Response	25	17	7	68	41
Non-Resident Alien	514	186	81	36	44
Total	2,267	1,191	660	53	55

¹ Excludes Unclassified



STUDENTS ~ NEW
NEW BEGINNING FRESHMEN ~ FALL 2010

<u>ACT Composite</u>	<u>Number</u>	<u>Percent</u>	<u>Cumulative</u>
30-36	141	4.4	4.4
26-29	761	23.9	28.3
23-25	1,323	41.5	69.7
20-22	830	26.0	95.8
18-19	99	3.1	98.9
16-17	17	0.5	99.4
1-15	1	0.0	99.4
Not Reported	18	0.6	100.0

<u>Top Illinois Counties</u>	<u>Number</u>
Cook	1,114
DuPage	437
Will	341
Lake	259
Kane	130
McLean	129
McHenry	106
Winnebago	54
Sangamon	47
Tazewell	46
Champaign	45
Peoria	28

Average ACT Composite Scores

<u>Fall Term</u>	<u>ACT Interquartile</u>	<u>Average ACT Composite Scores</u>					
		<u>All Students¹</u>			<u>Core Curriculum¹</u>		
		<u>Illinois State University</u>	<u>Illinois</u>	<u>National</u>	<u>Illinois</u>	<u>National</u>	
2006	22-26	Fall 2006	23.9	20.5	21.1	22.4	21.9
2007	22-26	Fall 2007	24.2	20.5	21.2	22.5	22.0
2008	22-26	Fall 2008	23.9	20.7	21.1	22.4	22.0
2009	22-26	Fall 2009	24.3	20.8	21.1	22.7	22.0
2010	22-26	Fall 2010	24.1	20.7	21.0	22.6	22.0

¹ Core curriculum is 4 years English; 3 years each Math, Social Sciences, & Natural Science.

STUDENTS ~ NEW

AMERICAN COLLEGE TESTING (ACT) SCORES ~ FALL 2004 - FALL 2010

<u>Subscores and Composite</u>	<u>New Beginning Freshmen</u>						
	<u>2004</u>	<u>2005</u>	<u>2006</u>	<u>2007</u>	<u>2008</u>	<u>2009</u>	<u>2010</u>
English	23.7	23.8	24.1	24.2	24.0	24.5	24.2
Math	23.5	23.4	23.5	23.7	23.6	24.0	23.7
Reading	24.5	24.1	24.4	24.6	24.2	24.4	24.5
Science	23.1	23.2	23.1	23.5	23.2	23.6	23.4
Composite	23.9	23.8	23.9	24.2	23.9	24.3	24.1

<u>Composite Scores By College</u>	<u>New Beginning Freshmen</u>						
	<u>2004</u>	<u>2005</u>	<u>2006</u>	<u>2007</u>	<u>2008</u>	<u>2009</u>	<u>2010</u>
Applied Science & Technology	23.5	23.5	23.6	24.0	23.7	23.6	23.7
Arts & Sciences	24.9	24.8	24.9	24.8	24.4	24.8	24.5
Business	23.7	23.9	24.0	24.0	23.9	24.2	23.9
Education	23.8	24.1	24.0	24.3	23.7	24.4	24.3
Fine Arts	24.9	24.5	25.2	24.5	24.9	25.2	25.0
Mennonite College of Nursing	24.0	24.2	26.2	26.7	26.4	26.6	26.4
Other Majors ¹	22.5	22.2	22.6	23.1	23.1	23.4	23.4
Total	23.9	23.8	23.9	24.2	23.9	24.3	24.1

¹ Includes General Student and General Studies; Excludes Unclassified Students.

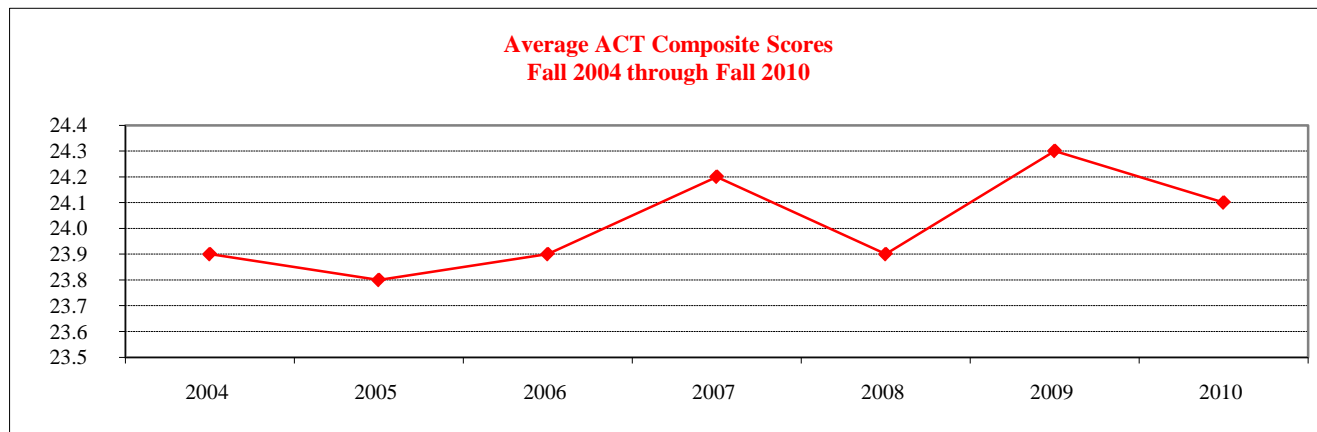



ENROLLMENT BY RACIAL/ETHNIC DESIGNATION ~ FALL 2004 through 2010

Fall New Beginning Freshmen Enrollment

<u>Racial/Ethnic Designation</u>	<u>2004</u>	<u>2005</u>	<u>2006</u>	<u>2007</u>	<u>2008</u>	<u>2009</u>	<u>2010</u>
American Indian/Alaskan Native	13	5	14	14	17	10	10
Black or African American	219	232	212	187	187	221	202
Asian	55	62	58	61	80	74	73
Hispanic	97	131	126	127	154	209	212
Hawaiian or Pacific Islander ¹	--	--	--	--	--	--	9
White	2,297	2,548	2,690	2,652	2,840	2,404	2,599
Two or more Selections ¹	--	--	--	--	--	--	61
Not Reported	134	192	92	101	110	104	17
Non-Resident Alien	19	9	8	3	6	11	7
Total	2,834	3,179	3,200	3,145	3,394	3,033	3,190

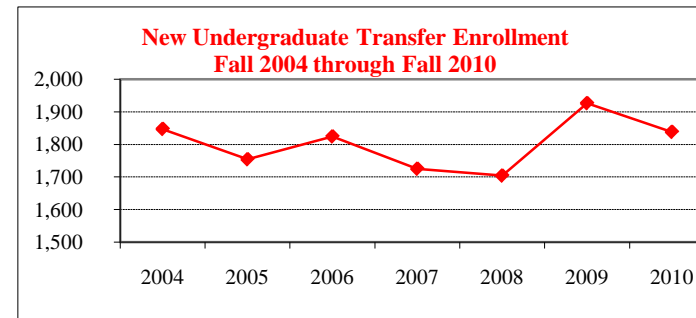
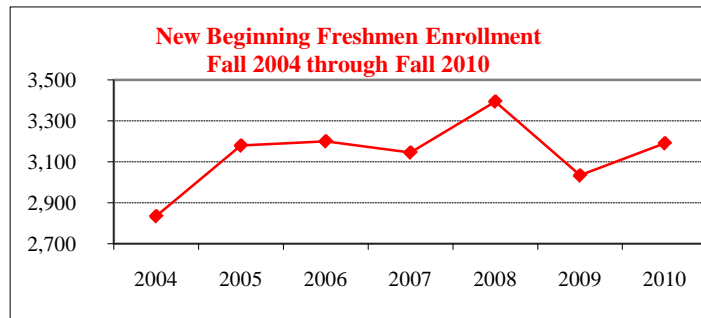

Fall New Transfer Student Enrollment

<u>Racial/Ethnic Designation</u>	<u>2004</u>	<u>2005</u>	<u>2006</u>	<u>2007</u>	<u>2008</u>	<u>2009</u>	<u>2010</u>
American Indian/Alaskan Native	4	3	5	9	7	8	--
Black or African American	99	79	69	47	47	107	75
Asian	35	27	26	22	37	33	25
Hispanic	52	45	62	65	48	101	86
Hawaiian or Pacific Islander ¹	--	--	--	--	--	--	1
White	1,508	1,467	1,593	1,494	1,472	1,578	1,606
Two or more Selections ¹	--	--	--	--	--	--	21
Not Reported	131	110	55	80	79	82	15
Non-Resident Alien	18	23	14	8	14	17	9
Total	1,847	1,754	1,824	1,725	1,704	1,926	1,838

¹ New racial/ethnic report codes as of fall 2010



NEW UNDERGRADUATE TRANSFERS ~ FALL 2004 through FALL 2010

<u>Transfer Institution Type</u>	<u>2004</u>	<u>2005</u>	<u>2006</u>	<u>2007</u>	<u>2008</u>	<u>2009</u>	<u>2010</u>
Community Colleges	1,401	1,370	1,403	1,337	1,320	1,446	1,481
4-Year Colleges	446	384	421	388	384	480	357
Total	1,847	1,754	1,824	1,725	1,704	1,926	1,838
<u>Gender</u>	<u>2004</u>	<u>2005</u>	<u>2006</u>	<u>2007</u>	<u>2008</u>	<u>2009</u>	<u>2010</u>
Male	931	838	918	886	856	994	946
Female	916	916	906	839	848	932	892
<u>Class Level</u>	<u>2004</u>	<u>2005</u>	<u>2006</u>	<u>2007</u>	<u>2008</u>	<u>2009</u>	<u>2010</u>
Freshmen (0-29 Hours)	193	202	224	265	252	243	215
Sophomore (30-59 Hours)	674	603	638	627	601	664	659
Junior (60-89 Hours)	906	881	888	771	801	925	880
Senior (90 or More Hours)	74	68	74	62	50	94	84
<u>Associate Degree</u>	<u>2004</u>	<u>2005</u>	<u>2006</u>	<u>2007</u>	<u>2008</u>	<u>2009</u>	<u>2010</u>
Yes	743	794	883	776	783	706	836
No	1,104	960	941	949	921	1,220	1,002
Yes (as a percent of total)	40.2	45.3	48.4	45.0	46.0	36.7	45.5
No (as a percent of total)	59.8	54.7	51.6	55.0	54.0	63.3	54.5
Average Number of Hours Transferred	54.7	54.3	52.1	50.2	50.6	51.7	51.6
Average Transfer GPA	3.04	3.08	3.06	3.11	3.12	3.10	3.05



STUDENT ~ ENROLLMENT

GENDER, LEVEL, & HOURS ~ FALL 2004 through FALL 2010

	2004		2005		2006		2007		2008		2009		2010	
	Male	Female	Male	Female	Male	Female	Male	Female	Male	Female	Male	Female	Male	Female
Undergraduate														
12 or more hours	7,062	9,552	7,021	9,614	7,166	9,528	7,164	9,435	7,312	9,624	7,628	9,662	7,618	9,647
Less than 12 hours	589	663	560	632	524	624	503	553	494	519	478	576	493	496
Sub Total	7,651	10,215	7,581	10,246	7,690	10,152	7,667	9,988	7,806	10,143	8,106	10,238	8,111	10,143
Graduate														
9 or more hours	454	691	464	672	443	678	450	666	451	661	468	735	516	774
Less than 9 hours	482	926	432	870	418	880	418	915	419	970	396	913	372	846
Sub Total	936	1,617	896	1,542	861	1,558	868	1,581	870	1,631	864	1,648	888	1,620
Total	8,587	11,832	8,477	11,788	8,551	11,710	8,535	11,569	8,676	11,774	8,970	11,886	8,999	11,763

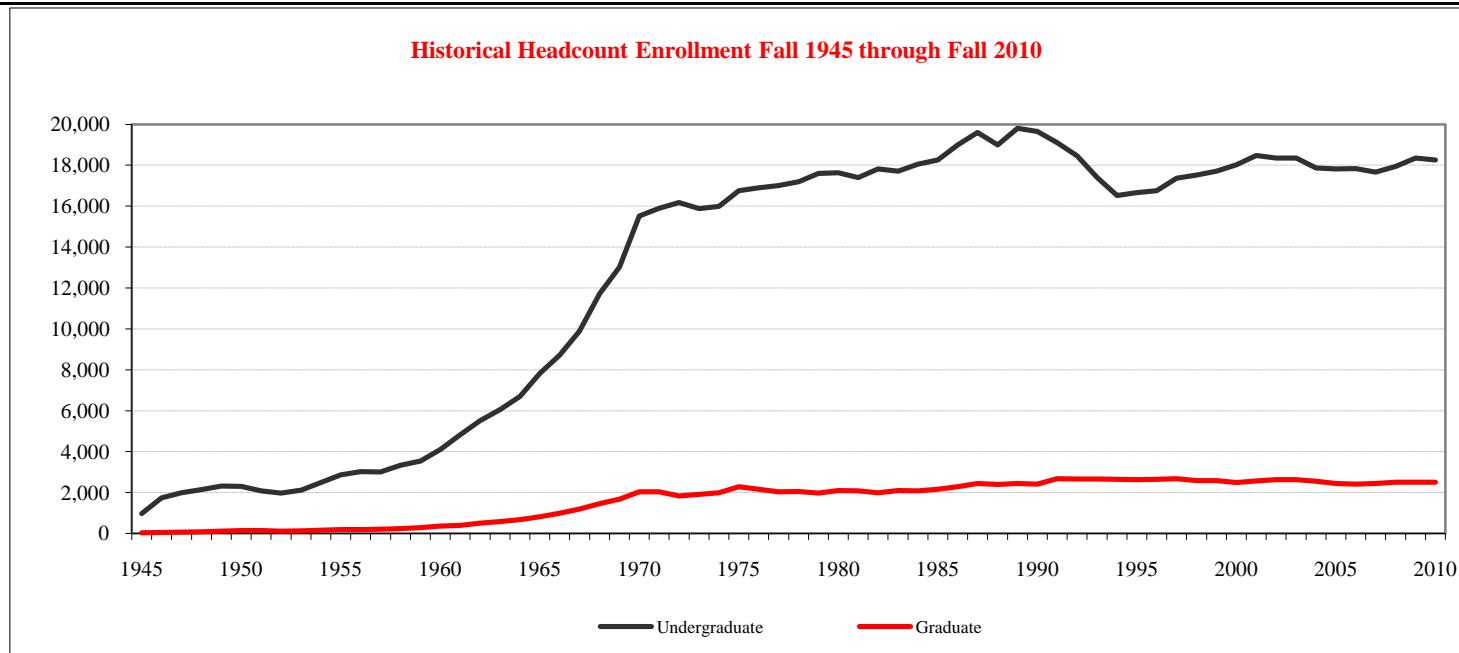



STUDENT ~ ENROLLMENT
COLLEGE, RACIAL/ETHNIC & LEVEL ~ FALL 2010

	American Indian/ Alaskan Native	Black or African American	Asian	Hispanic	Hawaiian or Pacific Islander	White	Two or More Selections	No Response	Non Resident Alien	Total
<u>Undergraduate</u>										
Applied Science and Technology	16	237	75	173	2	2,993	23	80	9	3,608
Arts and Sciences	21	330	96	305	3	4,415	33	175	31	5,409
Business	13	149	80	136	--	2,603	11	80	22	3,094
Education	7	62	47	106	1	2,274	12	47	--	2,556
Fine Arts	3	41	15	43	1	898	6	49	2	1,058
Mennonite College of Nursing	2	13	7	10	1	334	2	10	1	380
Other	4	200	39	132	4	1,650	24	40	56	2,149
Total	66	1,032	359	905	12	15,167	111	481	121	18,254

	American Indian/ Alaskan Native	Black or African American	Asian	Hispanic	Hawaiian or Pacific Islander	White	Two or More Selections	No Response	Non Resident Alien	Total
<u>Graduate</u>										
Applied Science and Technology	1	16	8	7	--	257	--	9	67	365
Arts and Sciences	2	40	27	38	--	757	1	32	99	996
Business	--	5	6	7	--	164	--	4	51	237
Education	1	27	5	11	--	452	--	8	9	513
Fine Arts	1	--	2	6	--	103	--	7	25	144
Mennonite College of Nursing	1	4	1	2	--	63	--	4	1	76
Other	--	11	6	3	--	148	--	1	8	177
Total	6	103	55	74	--	1,944	1	65	260	2,508



STUDENT ~ ENROLLMENT

COLLEGE & LEVEL ~ FALL 2004 and Fall 2010

	Fall 2004			Fall 2010			Percent Change		
	<u>Undergraduate</u>	<u>Graduate</u>	<u>Total</u>	<u>Undergraduate</u>	<u>Graduate</u>	<u>Total</u>	<u>Undergraduate</u>	<u>Graduate</u>	<u>Total</u>
Applied Science and Technology	3,302	309	3,611	3,608	365	3,973	9.3	18.1	10.0
Arts and Sciences	4,976	909	5,885	5,409	996	6,405	8.7	9.6	8.8
Business	2,934	224	3,158	3,094	237	3,331	5.5	5.8	5.5
Education	2,492	595	3,087	2,556	513	3,069	2.6	(13.8)	(0.6)
Fine Arts	1,006	150	1,156	1,058	144	1,202	5.2	(4.0)	4.0
Mennonite College of Nursing	552	29	581	380	76	456	(31.2)	162.1	(21.5)
Other	2,604	337	2,941	2,149	177	2,326	(17.5)	(47.5)	(20.9)
Total	17,866	2,553	20,419	18,254	2,508	20,762	2.2	(1.8)	1.7

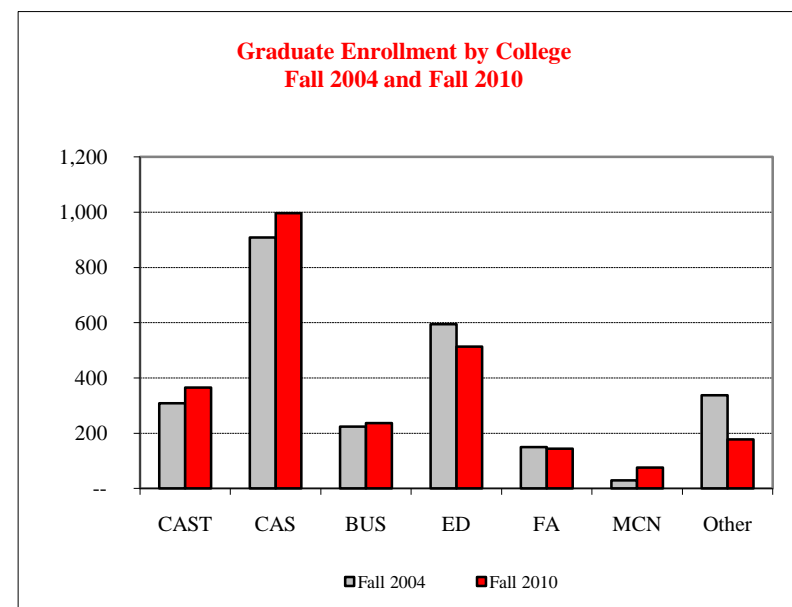
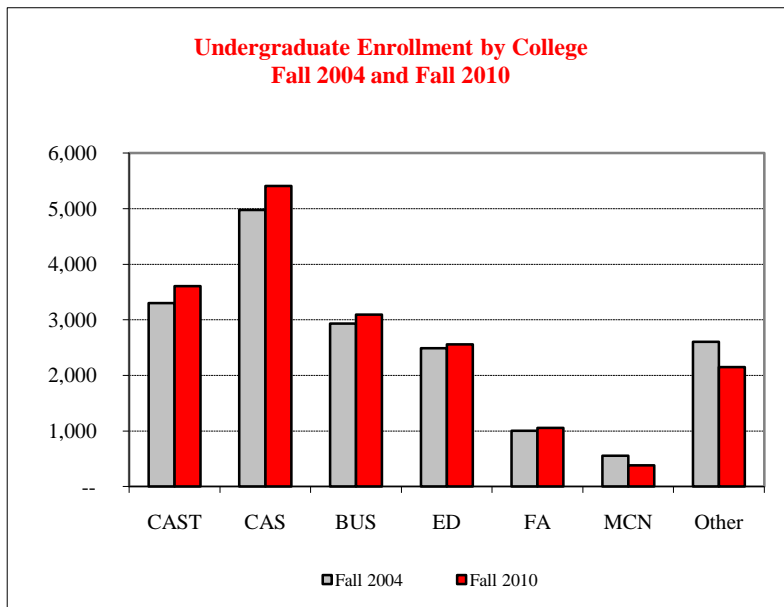

STUDENT ~ ENROLLMENT

RACIAL/ETHNIC & LEVEL ~ FALL 2004 and FALL 2010

Racial/Ethnic Designation	Fall 2004			Fall 2010			Percent Change		
	Undergraduate	Graduate	Total	Undergraduate	Graduate	Total	Undergraduate	Graduate	Total
American Indian/Alaskan Native	51	8	59	66	6	72	29.4	(25.0)	22.0
Black or African American	1,110	131	1,241	1,032	103	1,135	(7.0)	(21.4)	(8.5)
Asian	294	44	338	359	55	414	22.1	25.0	22.5
Hispanic	528	43	571	905	74	979	71.4	72.1	71.5
Hawaiian or Pacific Islander ¹	--	--	--	12	--	12	--	--	--
White	15,402	2,001	17,403	15,167	1,944	17,111	(1.5)	(2.8)	(1.7)
Two or more Selections ¹	--	--	--	111	1	112	--	--	--
Not Reported	326	31	357	481	65	546	47.5	109.7	52.9
Non-Resident Alien	155	295	450	121	260	381	(21.9)	(11.9)	(15.3)
Total	17,866	2,553	20,419	18,254	2,508	20,762	2.2	(1.8)	1.7

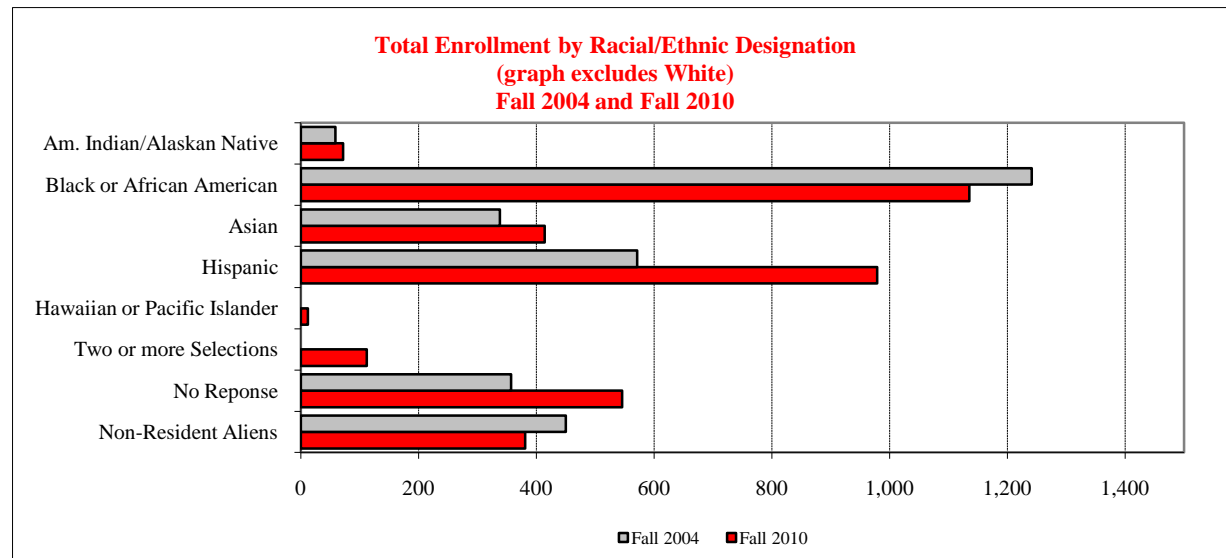

¹ New racial/ethnic report codes as of fall 2010



STUDENT ~ ENROLLMENT
CLASS AND AGE ~ FALL 2010

<u>Age as of</u> <u>September 1, 2010</u>	<u>Undergraduate</u>						<u>Graduate</u>				<u>Grand</u> <u>Total</u>
	<u>Freshmen</u>	<u>Sophomore</u>	<u>Junior</u>	<u>Senior</u>	<u>Unclassified</u>	<u>Total</u>	<u>Masters</u>	<u>Certificate</u>	<u>Doctoral</u>	<u>Total</u>	
Under 18	59	--	--	--	12	71	--	--	--	--	71
18 - 19	4,121	1,842	78	3	6	6,050	--	--	--	--	6,050
20 - 21	121	1,598	3,820	2,353	30	7,922	23	1	1	25	7,947
22 - 24	16	80	519	2,313	17	2,945	781	12	38	831	3,776
25 - 29	11	35	171	504	--	721	684	12	75	771	1,492
30 - 39	6	11	96	243	4	360	378	26	138	542	902
40 - 49	1	4	38	96	1	140	156	10	51	217	357
50 - 59	--	--	8	26	1	35	53	4	41	98	133
60 or over	--	1	2	7	--	10	10	--	14	24	34
Total	4,335	3,571	4,732	5,545	71	18,254	2,085	65	358	2,508	20,762

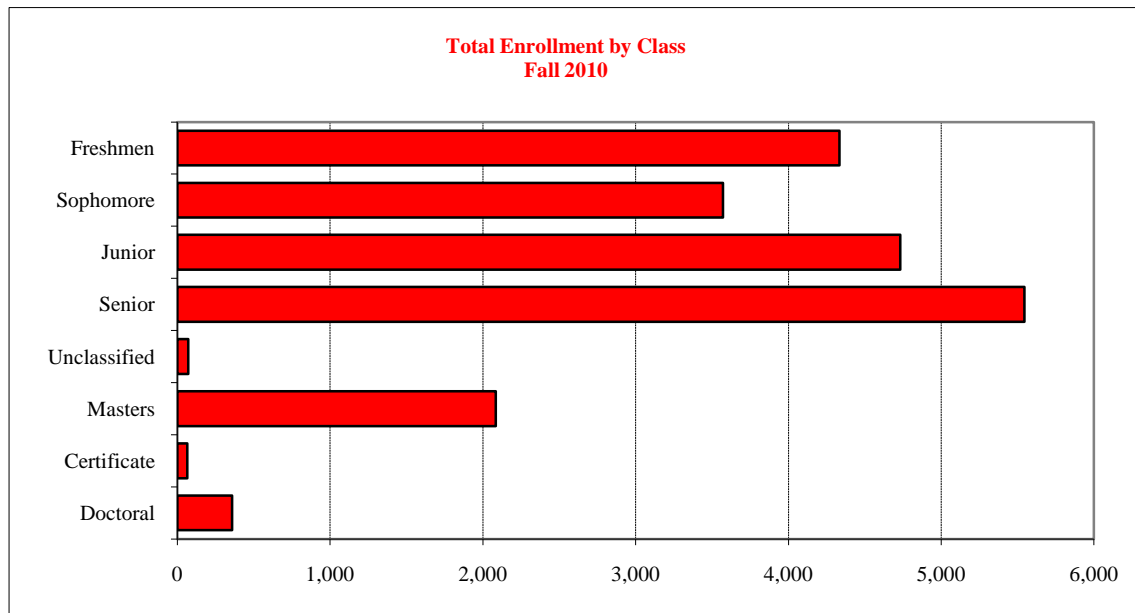



STUDENT ~ ENROLLMENT

TOTAL COLLEGE AND GENDER ~ FALL 2004 and FALL 2010

<u>College</u>	<u>Fall 2004</u>			<u>Fall 2010</u>			<u>Percent Change</u>		
	<u>Male</u>	<u>Female</u>	<u>Total</u>	<u>Male</u>	<u>Female</u>	<u>Total</u>	<u>Male</u>	<u>Female</u>	<u>Total</u>
Applied Science and Technology	2,085	1,526	3,611	2,247	1,726	3,973	7.8	13.1	10.0
Arts and Sciences	2,397	3,488	5,885	2,652	3,753	6,405	10.6	7.6	8.8
Business	1,829	1,329	3,158	2,194	1,137	3,331	20.0	(14.4)	5.5
Education	353	2,734	3,087	390	2,679	3,069	10.5	(2.0)	(.6)
Fine Arts	518	638	1,156	502	700	1,202	(3.1)	9.7	4.0
Mennonite College of Nursing	36	545	581	27	429	456	(25.0)	(21.3)	(21.5)
Other	1,369	1,572	2,941	987	1,339	2,326	(27.9)	(14.8)	(20.9)
Total	8,587	11,832	20,419	8,999	11,763	20,762	4.8	(.6)	1.7

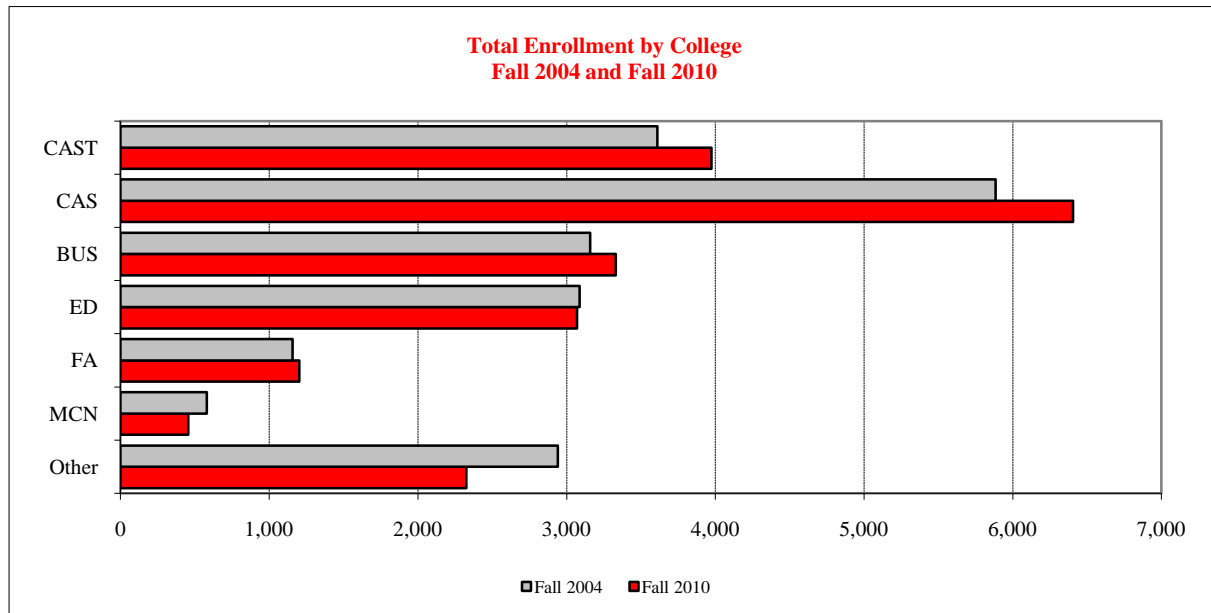



STUDENT ~ ENROLLMENT

NON-RESIDENT ALIEN STUDENTS ~ FALL 2004 & FALL 2010

	Fall 2004			Fall 2010			Percent Change		
	Undergraduate	Graduate	Total	Undergraduate	Graduate	Total	Undergraduate	Graduate	Total
Applied Science and Technology	24	62	86	9	67	76	(62.5)	8.1	(11.6)
Arts and Sciences	59	144	203	31	99	130	(47.5)	(31.3)	(36.0)
Business	32	37	69	22	51	73	(31.3)	37.8	5.8
Education	3	15	18	--	9	9	(100.0)	(40.0)	(50.0)
Fine Arts	6	25	31	2	25	27	(66.7)	--	(12.9)
Mennonite College of Nursing	3	--	3	1	1	2	(66.7)	--	(33.3)
Other	28	12	40	56	8	64	100.0	(33.3)	60.0
Total	155	295	450	121	260	381	(21.9)	(11.9)	(15.3)

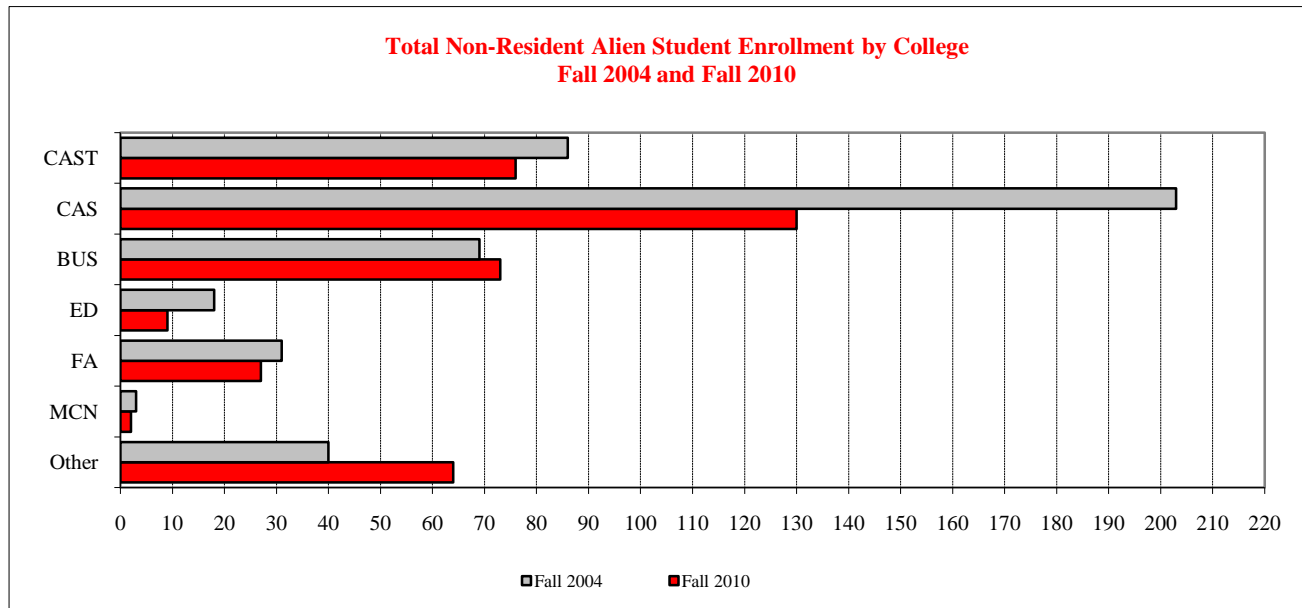



STUDENT ~ ENROLLMENT
ON/OFF-CAMPUS & CLASS ~ FALL 2004 and FALL 2010

	Fall 2004				Fall 2010				Percent Change			
	On-Campus	Off-Campus	Total	FTE ¹	On-Campus	Off-Campus	Total	FTE ¹	On-Campus	Off-Campus	Total	FTE ¹
Freshmen	3,937	--	3,937	3,807	4,335	--	4,335	4,170	10.1	--	10.1	9.5
Sophomore	3,515	--	3,515	3,390	3,571	1	3,572	3,439	1.6	--	1.6	1.4
Junior	4,704	6	4,710	4,343	4,732	7	4,739	4,403	0.6	16.7	0.6	1.4
Senior	5,639	5	5,644	4,904	5,545	52	5,597	4,894	(1.7)	940.0	(.8)	(.2)
Unclassified	71	1	72	31	71	--	71	46	--	(100.0)	(1.4)	48.4
Masters	2,151	259	2,410	1,690	2,085	227	2,312	1,777	(3.1)	(12.4)	(4.1)	5.1
Certificate	36	2	38	33	65	21	86	47	80.6	--	126.3	42.4
Doctoral	366	65	431	267	358	64	422	283	(2.2)	(1.5)	(2.1)	6.0
Total	20,419	338	20,757	18,465	20,762	372	21,134	19,059	1.7	10.1	1.8	3.2

¹ Full-Time Equivalency (FTE) = credit hours/15 for undergraduate students; credit hours/9 for graduate students.

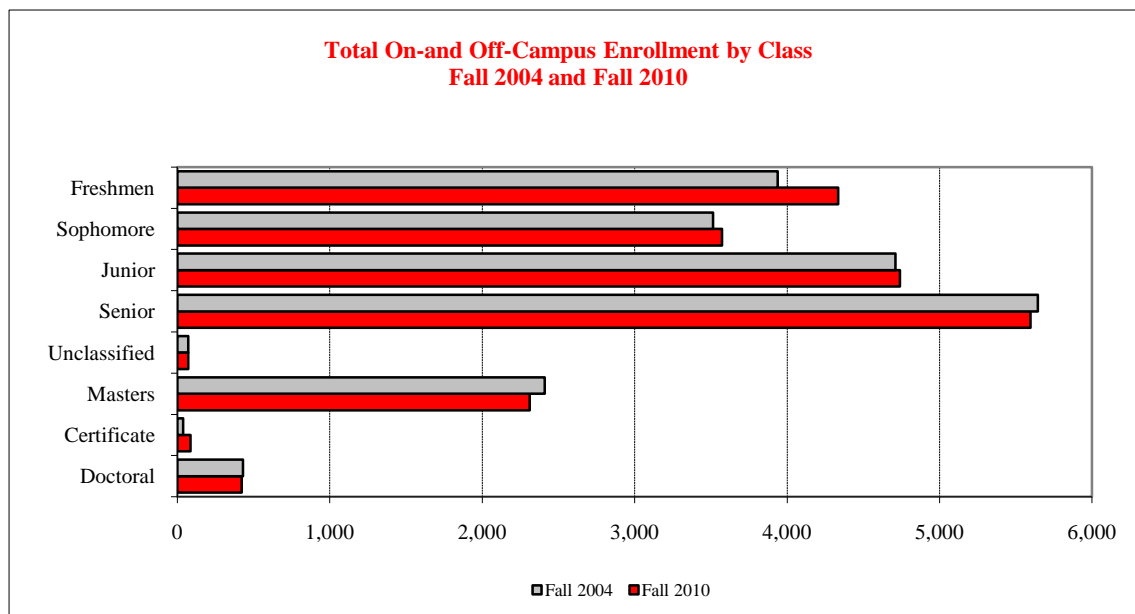



STUDENT ~ ENROLLMENT
LEVEL ~ FALL 2000 through FALL 2010

<u>Fall</u>	<u>Undergraduate</u>	<u>Graduate</u>	<u>Total</u>
2000	18,018	2,486	20,504
2001	18,472	2,563	21,035
2002	18,352	2,623	20,975
2003	18,097	2,608	20,705
2004	17,866	2,553	20,419
2005	17,827	2,438	20,265
2006	17,842	2,419	20,261
2007	17,655	2,449	20,104
2008	17,949	2,501	20,450
2009	18,344	2,512	20,856
2010	18,254	2,508	20,762

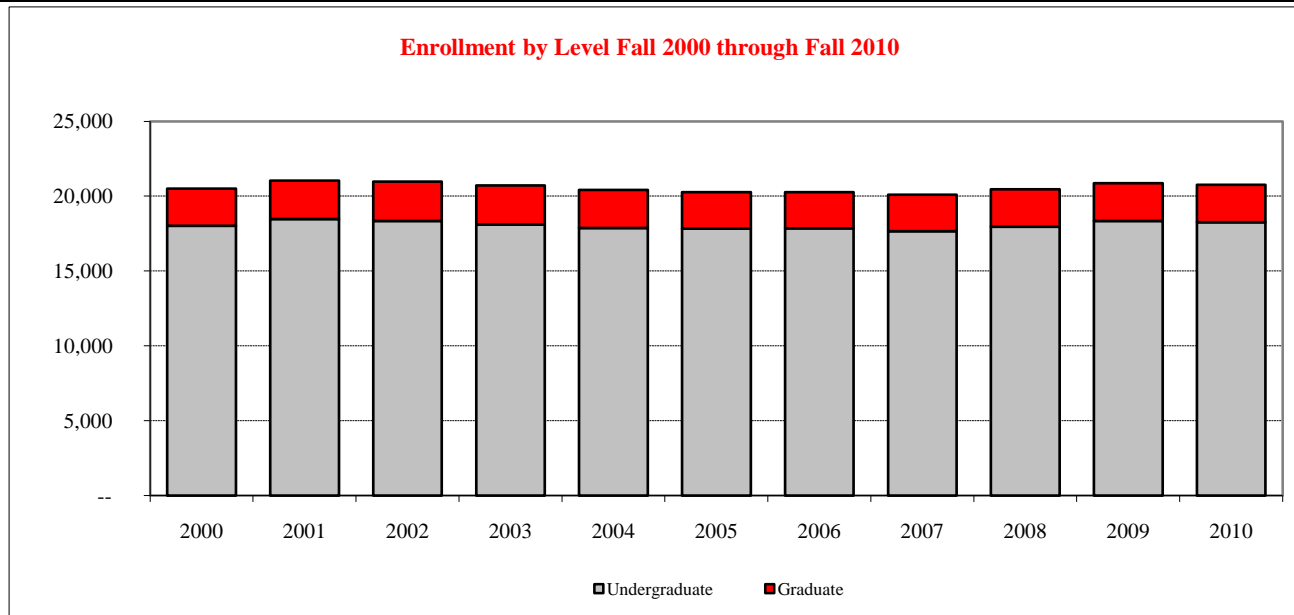
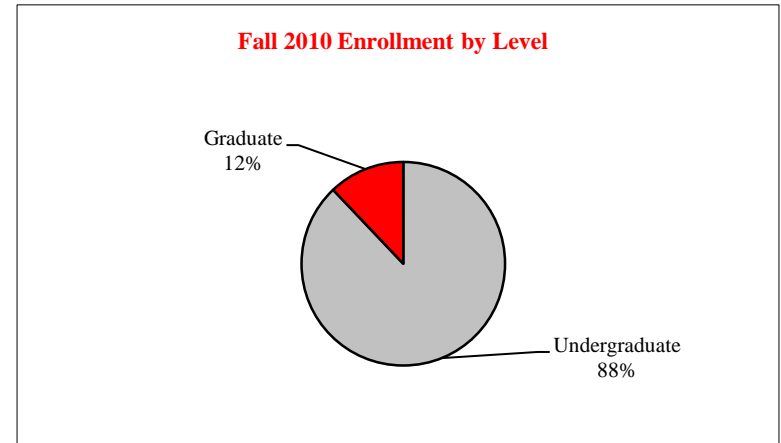



STUDENT ~ ENROLLMENT
CLASS, GENDER & RACIAL/ETHNIC ~ FALL 2010

	American Indian/ Alaskan Native	Black or African American	Asian	Hispanic	Hawaiian or Pacific Islander	White	Two or More Selections	No Response	Non Resident Alien	Total
<u>Freshmen</u>										
Male	7	128	46	139	1	1,444	31	26	6	1,828
Female	9	218	50	162	8	1,983	42	26	9	2,507
<u>Sophomore</u>										
Male	6	87	37	83	1	1,289	5	45	5	1,558
Female	7	128	41	114	--	1,652	6	56	9	2,013
<u>Junior</u>										
Male	6	93	32	92	1	1,881	9	73	11	2,198
Female	7	133	36	108	--	2,177	10	50	13	2,534
<u>Senior</u>										
Male	9	108	70	96	1	2,097	2	106	13	2,502
Female	15	136	45	111	--	2,626	5	95	10	3,043
<u>Unclassified</u>										
Male	--	--	2	--	--	9	1	3	10	25
Female	--	1	--	--	--	9	--	1	35	46
<u>Undergraduate Total</u>										
Male	28	416	187	410	4	6,720	48	253	45	8,111
Female	38	616	172	495	8	8,447	63	228	76	10,143
<hr/>										
<u>Masters</u>										
Male	2	27	18	21	--	559	1	20	104	752
Female	3	48	31	44	--	1,060	--	30	117	1,333
<u>Certificate</u>										
Male	--	--	--	--	--	15	--	--	--	15
Female	--	--	1	1	--	46	--	2	--	50
<u>Doctoral</u>										
Male	1	6	1	1	--	94	--	3	15	121
Female	--	22	4	7	--	170	--	10	24	237
<u>Graduate Total</u>										
Male	3	33	19	22	--	668	1	23	119	888
Female	3	70	36	52	--	1,276	--	42	141	1,620



STUDENT ~ ENROLLMENT

CLASS LEVEL & CREDIT HOURS ~ FALL 2000 - FALL 2010

	<u>2000</u>	<u>2001</u>	<u>2002</u>	<u>2003</u>	<u>2004</u>	<u>2005</u>	<u>2006</u>	<u>2007</u>	<u>2008</u>	<u>2009</u>	<u>2010</u>
Freshmen	65,692	68,273	64,805	61,570	57,099	59,989	65,095	61,962	67,475	62,960	62,543
Sophomore	46,299	48,350	49,924	49,558	50,848	47,433	46,166	51,161	47,840	52,250	51,575
Junior	60,300	62,208	64,854	65,193	65,120	64,488	60,795	60,848	63,186	63,333	66,002
Senior	71,699	72,344	71,345	72,157	73,533	73,902	75,641	70,851	70,339	75,019	73,049
Unclassified	444	515	553	426	458	391	381	526	589	579	689
Masters	14,211	13,979	14,450	14,760	14,500	14,119	13,933	13,915	14,080	14,869	15,021
Certificate	208	208	204	208	289	248	393	507	476	437	322
Doctoral	1,594	1,942	2,068	2,073	2,122	2,091	2,053	1,969	1,937	2,026	2,291
Total Credit Hours	260,447	267,819	268,202	265,945	263,968	262,660	264,456	261,738	265,921	271,473	271,492

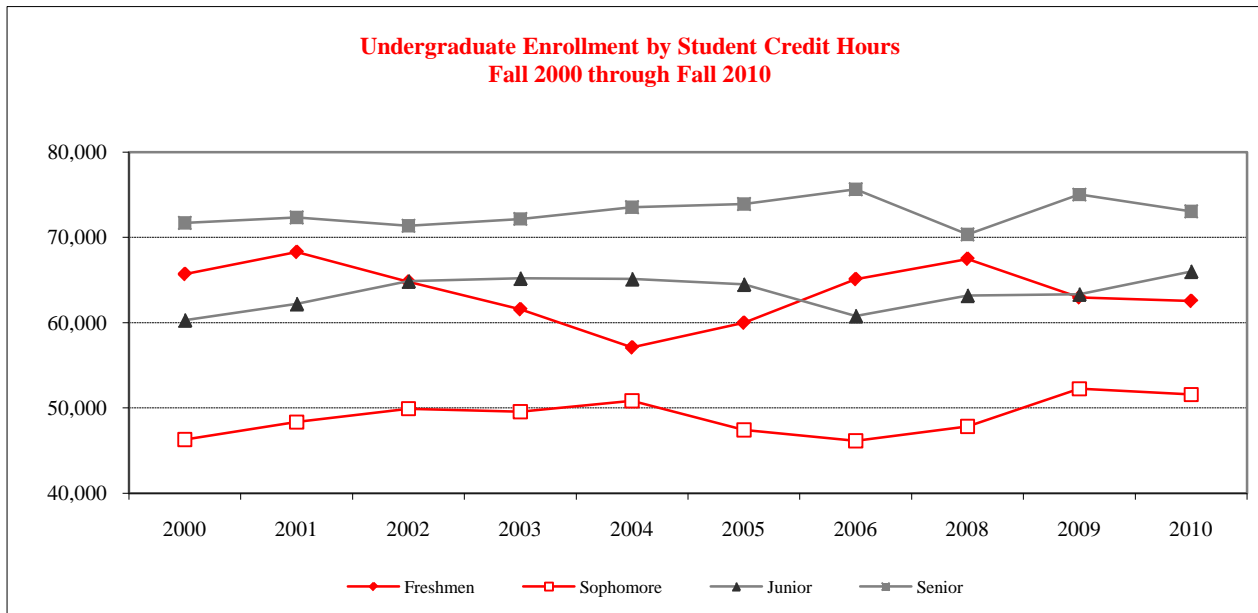



STUDENT ~ ENROLLMENT

Illinois Residents by County ~ Fall 2010

County	Undergrads	Graduates	County	Undergrads	Graduates	County	Undergrads	Graduates	
Adams	63	8	Hardin	--	--	Morgan	55	7	
Alexander	1	--	Henderson	--	--	Moultrie	12	4	
Bond	2	--	Henry	89	11	Ogle	84	3	
Boone	40	3	Iroquois	90	14	Peoria	376	71	
Brown	4	1	Jackson	5	2	Perry	1	--	
Bureau	97	18	Jasper	5	--	Piatt	63	4	
Calhoun	1	--	Jefferson	5	1	Pike	15	1	
Carroll	12	1	Jersey	22	1	Pope	--	--	
Cass	3	2	Jo Davies	24	3	Pulaski	--	--	
Champaign	343	30	Johnson	1	--	Putnam	17	2	
Christian	38	3	Kane	874	16	Randolph	3	1	
Clark	--	1	Kankakee	188	14	Richland	4	--	
Clay	2	--	Kendall	138	3	Rock Island	127	18	
Clinton	21	1	Knox	48	7	Saline	6	1	
Coles	26	3	Lake	1,265	37	Sangamon	315	44	
Cook	4,944	153	LaSalle	324	42	Schuyler	1	1	
Crawford	2	1	Lawrence	1	1	Scott	--	--	
Cumberland	4	2	Lee	26	9	Shelby	12	4	
DeKalb	77	5	Livingston	200	27	St. Clair	52	4	
DeWitt	68	13	Logan	68	11	Stark	7	--	
Douglas	19	3	Macon	143	26	Stephenson	50	2	
DuPage	1,838	59	Macoupin	33	3	Tazewell	394	62	
Edgar	7	--	Madison	109	9	Union	1	--	
Edwards	1	--	Marion	4	1	Vermilion	114	16	
Effingham	20	2	Marshall	20	2	Wabash	2	--	
Fayette	8	--	Mason	36	6	Warren	12	5	
Ford	45	13	Massac	--	--	Washington	2	3	
Franklin	1	1	McDonough	39	3	Wayne	1	--	
Fulton	43	11	McHenry	622	16	White	1	--	
Gallatin	--	1	McLean	1,486	715	Whiteside	78	6	
Greene	4	1	Menard	16	3	Will	1,433	56	
Grundy	168	10	Mercer	10	2	Williamson	9	--	
Hamilton	1	--	Monroe	16	1	Winnebago	338	22	
Hancock	16	2	Montgomery	33	1	Woodford	223	39	
							Illinois Total	17,667	1,711



Bold - McLean and Surrounding Counties
Red - Cook and Collar Counties



STUDENT ~ ENROLLMENT
STATE RESIDENCE ~ FALL 2010

<u>State</u>	<u>Undergraduates</u>	<u>Graduates</u>	<u>State</u>	<u>Undergraduates</u>	<u>Graduates</u>	<u>State</u>	<u>Undergraduates</u>	<u>Graduates</u>
Alabama	1	1	Maine	1	4	Pennsylvania	6	5
Alaska	4	--	Maryland	6	4	Rhode Island	1	--
Arizona	6	4	Massachusetts	1	5	South Carolina	1	1
Arkansas	2	2	Michigan	25	17	South Dakota	1	3
California	21	18	Minnesota	11	19	Tennessee	4	5
Colorado	11	7	Mississippi	1	2	Texas	22	17
Connecticut	2	1	Missouri	34	22	Utah	2	4
Delaware	--	2	Montana	3	1	Vermont	8	14
Dist. of Columbia	--	--	Nebraska	1	6	Virginia	--	2
Florida	24	10	Nevada	1	4	Washington	4	4
Georgia	16	10	New Hampshire	--	5	West Virginia	1	--
Hawaii	2	--	New Jersey	5	5	Wisconsin	47	26
Idaho	1	3	New Mexico	4	1	Wyoming	--	4
Illinois	17,667	1,711	New York	10	11	Territories	--	--
Indiana	54	16	North Carolina	3	8	U.S. Foreign	31	17
Iowa	15	28	North Dakota	--	1	Unknown	35	190
Kansas	8	6	Ohio	14	10			
Kentucky	3	7	Oklahoma	9	1			
Louisiana	3	--	Oregon	1	4	U.S. Total	18,133	2,248

Bold - Illinois and Top Ten Feeder States

- 93.3% of All Students are Residents of Illinois (Undergraduate 96.8%; Graduate 68.2%)
- 23.1% of All Students are Residents of Cook County (Undergraduate 27.1%; Graduate 6.1%)
- 54.5% of All Students are from Cook County and Collar counties (Undergraduate 60.1%; Graduate 13.4%)
- 8.8% of All Students are from McLean County (Undergraduate 8.1%; Graduate 28.5%)
- 23.3% of All Students are from McLean County and Surrounding Counties (Undergraduate 20.7%; Graduate 42.4%)
- Students come from 96 of the 102 Illinois Counties; all 50 of the United States; and 60 Countries outside the US.



STUDENT ~ ENROLLMENT
NON-RESIDENT ALIEN STUDENTS ~ FALL 2010

	<u>Undergraduates</u>	<u>Graduates</u>		<u>Undergraduates</u>	<u>Graduates</u>		<u>Undergraduates</u>	<u>Graduates</u>
AFRICA			EUROPE			NORTH AMERICA		
Algeria	1	--	Bulgaria	--	1	Bermuda	1	2
Cameroon	--	2	Croatia	--	1	Canada	10	--
Egypt	--	1	Estonia	1	--	United States	18,133	2,248
Ghana	--	4	France	7	1	OCEANIA		
Ivory Coast	--	2	Germany Fed Rep	5	3	Australia	2	--
Kenya	1	3	Ireland	2	--	Kampuchea	1	--
Nigeria	--	3	Norway	1	1	Unknown	1	--
Sierra Leone	--	2	Serbia	5	2			
South Africa	1	--	Slovenia	1	1			
Tanzania	--	2	Spain	1	2			
Uganda	--	1	Sweden	5	--			
Zimbabwe	--	1	United Kingdom	4	--			
ASIA			LATIN AMERICA					
Armenia	--	1	Caribbean					
Bangladesh	--	1	Barbados	4	1			
China	18	44	Cuba	1	--			
Georgia	--	1	Central America					
Hong Kong	1	2	Costa Rica	--	1			
India	5	89	Mexico	2	1			
Japan	4	8	South America					
Korea, South	20	13	Brazil	3	--			
Malaysia	6	4	Colombia	1	3			
Nepal	--	9	Ecuador	--	1			
Pakistan	--	3	Venezuela	--	2			
Philippines	--	3	MIDDLE EAST					
Russia	--	1	Iran	--	2	Non-Resident Alien	121	260
Sri Lanka	1	1	Jordan	--	1			
Taiwan	2	11	Saudi Arabia	1	--			
Thailand	2	9	Syria	--	1	Total Enrollment	18,254	2,508
Uzbekistan	--	3	Turkey	--	8			
Vietnam	--	1						



DEGREES CONFERRED

COLLEGE ~ FISCAL YEAR 2004 through FISCAL YEAR 2010

<u>College</u>	<u>Undergraduate</u>						
	<u>FY 2004</u>	<u>FY 2005</u>	<u>FY 2006</u>	<u>FY 2007</u>	<u>FY 2008</u>	<u>FY 2009</u>	<u>FY 2010</u>
Applied Science and Technology	947	974	993	1,005	981	938	966
Arts and Sciences	1,359	1,437	1,378	1,522	1,430	1,367	1,421
Business	832	878	748	752	731	774	902
Education	680	625	692	630	598	576	647
Fine Arts	186	204	203	214	228	229	230
Mennonite College of Nursing	86	116	104	124	114	118	133
Other ¹	58	40	40	59	104	115	125
Total	4,148	4,274	4,158	4,306	4,186	4,117	4,424

<u>College</u>	<u>Graduate</u>						
	<u>FY 2004</u>	<u>FY 2005</u>	<u>FY 2006</u>	<u>FY 2007</u>	<u>FY 2008</u>	<u>FY 2009</u>	<u>FY 2010</u>
Applied Science and Technology	130	142	136	108	136	125	125
Arts and Sciences	269	297	288	282	243	281	305
Business	98	102	103	98	95	127	115
Education	173	183	225	171	221	184	197
Fine Arts	52	47	51	64	51	47	46
Mennonite College of Nursing	6	9	14	18	7	10	14
Total	728	780	817	741	753	774	802

<u>College</u>	<u>Total</u>						
	<u>FY 2004</u>	<u>FY 2005</u>	<u>FY 2006</u>	<u>FY 2007</u>	<u>FY 2008</u>	<u>FY 2009</u>	<u>FY 2010</u>
Applied Science and Technology	1,077	1,116	1,129	1,113	1,117	1,063	1,091
Arts and Sciences	1,628	1,734	1,666	1,804	1,673	1,648	1,726
Business	930	980	851	850	826	901	1,017
Education	853	808	917	801	819	760	844
Fine Arts	238	251	254	278	279	276	276
Mennonite College of Nursing	92	125	118	142	121	128	147
Other ¹	58	40	40	59	104	115	125
Total	4,876	5,054	4,975	5,047	4,939	4,891	5,226

¹ Other includes: Interdisciplinary Studies, and University Studies.



DEGREES CONFERRED

UNDERGRADUATE, GENDER & RACIAL/ETHNIC DESIGNATION

	Male						
Racial/Ethnic Designation	FY 2004	FY 2005	FY 2006	FY 2007	FY 2008	FY 2009	FY 2010
American Indian/Alaskan Native	6	2	2	8	1	3	4
Black or African American	77	76	63	59	68	73	70
Asian	30	31	29	22	29	31	34
Hispanic	39	37	50	60	62	48	68
Hawaiian or Pacific Islander ¹	--	--	--	--	--	--	--
White	1,519	1,618	1,520	1,632	1,515	1,498	1,624
Two or more Selections ¹	--	--	--	--	--	--	--
Not Reported	2	4	23	49	71	63	84
Non-Resident Alien	14	19	21	20	14	10	9
Total	1,687	1,787	1,708	1,850	1,760	1,726	1,893
	Female						
Racial/Ethnic Designation	FY 2004	FY 2005	FY 2006	FY 2007	FY 2008	FY 2009	FY 2010
American Indian/Alaskan Native	9	8	5	6	5	8	7
Black or African American	127	122	135	129	139	130	96
Asian	33	29	33	45	41	43	44
Hispanic	52	61	72	73	92	63	82
Hawaiian or Pacific Islander ¹	--	--	--	--	--	--	--
White	2,220	2,246	2,160	2,151	2,043	2,030	2,199
Two or more Selections ¹	--	--	--	--	--	--	--
Not Reported	1	2	25	35	78	100	87
Non-Resident Alien	19	19	20	17	28	17	16
Total	2,461	2,487	2,450	2,456	2,426	2,391	2,531
	Total						
Racial/Ethnic Designation	FY 2004	FY 2005	FY 2006	FY 2007	FY 2008	FY 2009	FY 2010
American Indian/Alaskan Native	15	10	7	14	6	11	11
Black or African American	204	198	198	188	207	203	166
Asian	63	60	62	67	70	74	78
Hispanic	91	98	122	133	154	111	150
Hawaiian or Pacific Islander ¹	--	--	--	--	--	--	--
White	3,739	3,864	3,680	3,783	3,558	3,528	3,823
Two or more Selections ¹	--	--	--	--	--	--	--
Not Reported	3	6	48	84	149	163	171
Non-Resident Alien	33	38	41	37	42	27	25
Total	4,148	4,274	4,158	4,306	4,186	4,117	4,424

¹ New racial/ethnic report codes as of fall 2010



DEGREES CONFERRED

GRADUATE, LEVEL & RACIAL/ETHNIC DESIGNATION

	<u>Masters</u>						
Racial/Ethnic Designation	FY 2004	FY 2005	FY 2006	FY 2007	FY 2008	FY 2009	FY 2010
American Indian/Alaskan Native	1	1	--	2	2	2	1
Black or African American	21	29	36	20	31	21	22
Asian	9	14	12	6	22	17	24
Hispanic	5	7	12	17	16	18	16
Hawaiian or Pacific Islander ¹	--	--	--	--	--	--	--
White	536	568	588	529	493	532	534
Two or more Selections ¹	--	--	--	--	--	--	--
Not Reported	--	--	9	27	18	28	23
Non-Resident Alien	106	96	98	70	81	95	92
Total	678	715	755	671	663	713	712
	<u>IBHE Approved Certificate</u>						
Racial/Ethnic Designation	FY 2004	FY 2005	FY 2006	FY 2007	FY 2008	FY 2009	FY 2010
American Indian/Alaskan Native	--	--	--	--	--	1	1
Black or African American	1	--	--	2	--	1	1
Asian	--	1	1	2	--	--	1
Hispanic	--	2	1	--	--	--	--
Hawaiian or Pacific Islander ¹	--	--	--	--	--	--	--
White	6	13	8	17	33	12	22
Two or more Selections ¹	--	--	--	--	--	--	--
Not Reported	--	--	--	--	1	1	--
Non-Resident Alien	--	--	--	--	--	1	--
Total	7	16	10	21	34	16	25
	<u>Doctoral</u>						
Racial/Ethnic Designation	FY 2004	FY 2005	FY 2006	FY 2007	FY 2008	FY 2009	FY 2010
American Indian/Alaskan Native	--	--	--	--	1	--	--
Black or African American	6	7	4	5	5	3	5
Asian	--	1	--	1	--	--	--
Hispanic	1	1	1	1	2	1	5
Hawaiian or Pacific Islander ¹	--	--	--	--	--	--	--
White	29	33	39	31	34	31	48
Two or more Selections ¹	--	--	--	--	--	--	--
Not Reported	--	--	--	--	--	--	--
Non-Resident Alien	7	7	8	11	14	10	7
Total	43	49	52	49	56	45	65

¹ New racial/ethnic report codes as of fall 2010



STUDENT ~ OTHER
CLASS SIZE ~ FALL 2007 through FALL 2010

Class Size ¹	Fall 2007			Fall 2008			Fall 2009			Fall 2010		
	Number	Percent	Cumulative Percent	Number	Percent	Cumulative Percent	Number	Percent	Cumulative Percent	Number	Percent	Cumulative Percent
2 - 9	209	8.8	8.8	201	8.3	8.3	194	7.8	7.8	176	7.1	7.1
10 - 19	540	22.7	31.5	567	23.3	31.6	567	22.9	30.7	605	24.4	31.5
20 - 29	926	38.9	70.4	935	38.4	70.0	962	38.8	69.5	970	39.1	70.6
30 - 39	354	14.9	85.3	377	15.5	85.5	385	15.5	85.1	354	14.3	84.8
40 - 49	82	3.4	88.7	69	2.8	88.3	88	3.6	88.6	89	3.6	88.4
50 - 99	163	6.8	95.5	174	7.1	95.4	180	7.3	95.9	186	7.5	95.9
100 - 199	65	2.7	98.3	68	2.8	98.2	60	2.4	98.3	66	2.7	98.6
200 - 299	29	1.2	99.5	32	1.3	99.5	28	1.1	99.4	30	1.2	99.8
300 +	12	0.5	100.0	11	0.5	100.0	14	0.6	100.0	5	0.2	100.0
Total	2,380	100.0	100.0	2,434	100.0	100.0	2,478	100.0	100.0	2,481	100.0	100.0

**Class Size Distribution
 Fall 2010**

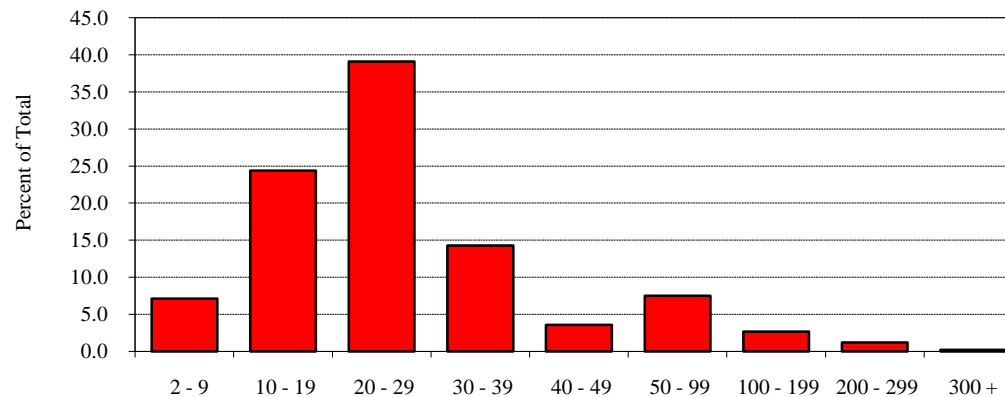

¹ Breakdowns are based on *U.S. News and World Report* definition.

STUDENT ~ OTHER
TIME-TO-DEGREE ~ FALL 1999 through FALL 2006

	Fall Cohort							
	<u>1999</u>	<u>2000</u>	<u>2001</u>	<u>2002</u>	<u>2003</u>	<u>2004</u>	<u>2005</u>	<u>2006</u>
New Beginning Freshmen	3,080	3,265	3,340	3,108	3,097	2,834	3,179	3,200

	Number of Degree Recipients as of August 2010							
	<u>1999</u>	<u>2000</u>	<u>2001</u>	<u>2002</u>	<u>2003</u>	<u>2004</u>	<u>2005</u>	<u>2005</u>
Graduated from Fall Cohort	1,987	2,147	2,225	2,200	2,156	1,994	2,119	1,497

	Time-to-Degree for those who Graduated from Fall Cohort							
<u>Years</u>	<u>1999</u>	<u>2000</u>	<u>2001</u>	<u>2002</u>	<u>2003</u>	<u>2004</u>	<u>2005</u>	<u>2005</u>
Three or Fewer	0.4%	0.2%	0.5%	0.4%	0.5%	0.8%	0.6%	1.1%
Four	55.6%	55.9%	58.6%	57.9%	59.6%	63.5%	64.9%	98.9%
Five	35.8%	35.6%	32.4%	34.7%	33.5%	30.0%	34.5%	--
Six	5.9%	5.6%	6.2%	5.7%	5.2%	5.7%	--	--
Seven	1.5%	1.6%	1.4%	0.9%	1.2%	--	--	--
Eight	0.6%	0.6%	0.4%	0.4%	--	--	--	--
Nine	0.2%	0.3%	0.4%	--	--	--	--	--
Ten	--	0.1%	--	--	--	--	--	--
	100.0%	100.0%	100.0%	100.0%	100.0%	100.0%	100.0%	100.0%

For native undergraduate students (Fall cohort 2004) who graduated from Illinois State University, 64.3 percent finished their degree in four years or less. An additional 30.0 percent graduated in the fifth year, and 5.7 percent graduated in the sixth year (boxes).



Percent of New Beginning Freshmen that Return for Second Fall Term

	<u>2004</u>	<u>2005</u>	<u>2006</u>	<u>2007</u>	<u>2008</u>	<u>2009</u>
Fall to Fall Retention Rates						
All Students	85.0%	84.0%	83.3%	83.4%	84.9%	85.0%
Male Students	84.4	82.9	81.6	81.4	83.6	83.5
Female Students	85.3	84.7	84.5	84.8	85.6	86.0
Black or African American Students	73.5	65.9	63.2	73.3	80.7	80.5
Hispanic Students	80.4	79.4	75.4	73.2	77.9	82.3

New Beginning Freshmen Cohort Year

	<u>1999</u>	<u>2000</u>	<u>2001</u>	<u>2002</u>	<u>2003</u>	<u>2004</u>
Six Year Graduation Rates						
All Students	63.2%	64.0%	65.1%	69.9%	68.8%	70.4%
Male Students	57.6	59.6	59.1	66.7	66.5	65.3
Female Students	66.4	66.8	68.7	71.8	70.2	73.5
Black or African American Students	42.5	52.9	50.7	52.0	45.2	51.6
Hispanic Students	38.5	50.0	56.3	53.6	50.0	57.7



**ILLINOIS STATE
UNIVERSITY**
Illinois' first public university



**ILLINOIS STATE
UNIVERSITY**
Illinois' first public university

FACULTY/STAFF



EMPLOYEE FULL-TIME EQUIVALENCY ~ FALL 2009 and FALL 2010

<u>Employee Category</u>	<u>Fall 2009</u>			<u>Fall 2010</u>		
	<u>Full-Time Number</u>	<u>Part-Time FTE</u>	<u>Total FTE</u>	<u>Full-Time Number</u>	<u>Part-Time FTE</u>	<u>Total FTE</u>
Departmental Faculty ¹	876	108.8	984.8	877	105.9	982.9
Non-Departmental Faculty	7	4.1	11.1	7	3.1	10.1
Library Faculty	33	--	33.0	32	--	32.0
Lab School Faculty	88	4.0	92.0	87	3.3	90.3
Managerial/Administrative	67	1.5	68.5	66	1.7	67.7
Professional	604	29.3	633.3	610	30.6	640.6
Civil Service						
Exempt	396	2.7	398.7	396	2.3	398.3
Non-Exempt	228	12.2	240.2	239	6.8	245.8
Negotiated	809	11.0	820.0	783	8.2	791.2
Civil Service Total	1,433	25.9	1,458.9	1,418	17.3	1,435.3
University Total	3,108	173.5	3,281.5	3,097	161.9	3,258.9

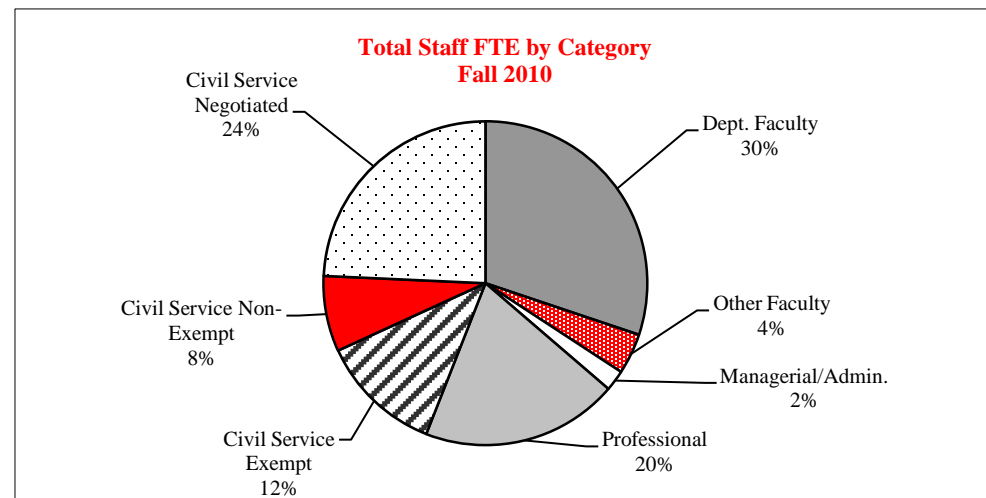

¹ Includes Department Chairs and part-time faculty whose major appointment is Administrative/Professional or Civil Service

FACULTY/STAFF

CATEGORY, GENDER AND RACIAL/ETHNIC DESIGNATION ~ FALL 2010

	Faculty				Administrative/ Professional	Civil Service	Total
	Departmental ¹	Non-Dept.	Library	Lab School			
Gender							
Male	585	12	12	24	316	665	1,614
Female	599	16	20	68	420	779	1,902
Racial/Ethnic Designation							
American Indian/Alaskan Native	2	--	--	--	--	8	10
Black or African American	42	2	--	3	51	90	188
Asian	73	1	--	1	14	21	110
Hispanic	28	1	--	1	18	40	88
Hawaiian or Pacific Islander	--	--	--	--	--	--	--
White	1,010	24	30	87	639	1,276	3,066
Two or more Selections	--	--	--	--	--	--	--
Not Reported	6	--	--	--	5	6	17
Non-Resident Alien	23	--	2	--	9	3	37
Total	1,184	28	32	92	736	1,444	3,516

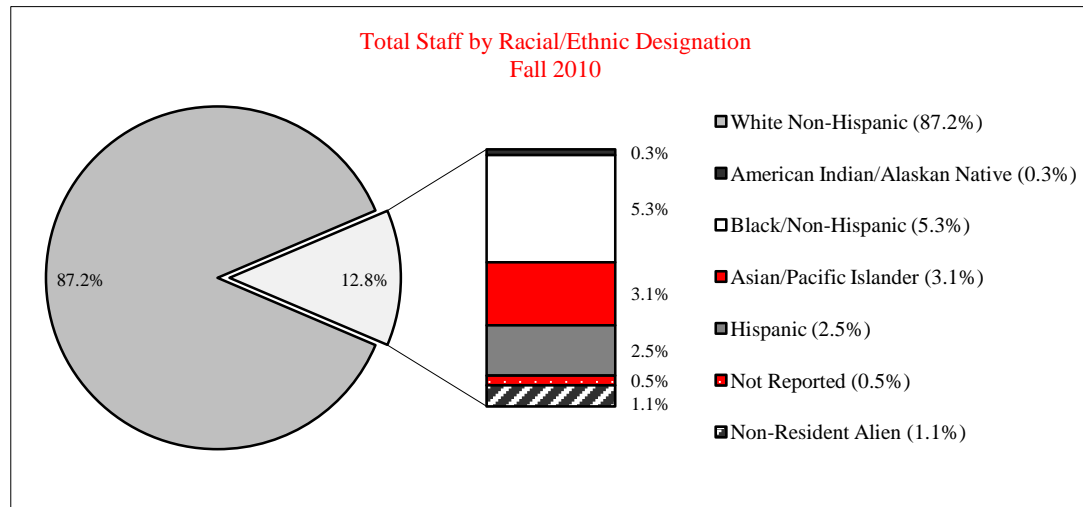

¹ Includes Department Chairs

RANK AND RACIAL/ETHNIC DESIGNATION ~ FALL 2010

<u>Faculty - Full-Time</u>	<u>American Indian/Alaskan Native</u>	<u>Black or African American</u>	<u>Asian</u>	<u>Hispanic</u>	<u>Hawaiian or Pacific Islander</u>	<u>White</u>	<u>Two or More Selections</u>	<u>No Response</u>	<u>Non Resident Alien</u>	<u>Total</u>
Professor	--	4	26	6	--	208	--	--	--	244
Associate Professor	2	13	14	4	--	226	--	--	--	259
Assistant Professor	--	14	19	6	--	148	--	--	21	208
Unranked	--	4	6	4	--	150	--	2	--	166
Total	2	35	65	20	--	732	--	2	21	877

<u>Faculty - Part-Time</u>	<u>American Indian/Alaskan Native</u>	<u>Black or African American</u>	<u>Asian</u>	<u>Hispanic</u>	<u>Hawaiian or Pacific Islander</u>	<u>White</u>	<u>Two or More Selections</u>	<u>No Response</u>	<u>Non Resident Alien</u>	<u>Total</u>
Associate Professor	--	--	--	--	--	1	--	--	--	1
Unranked	--	7	8	8	--	277	--	4	2	306

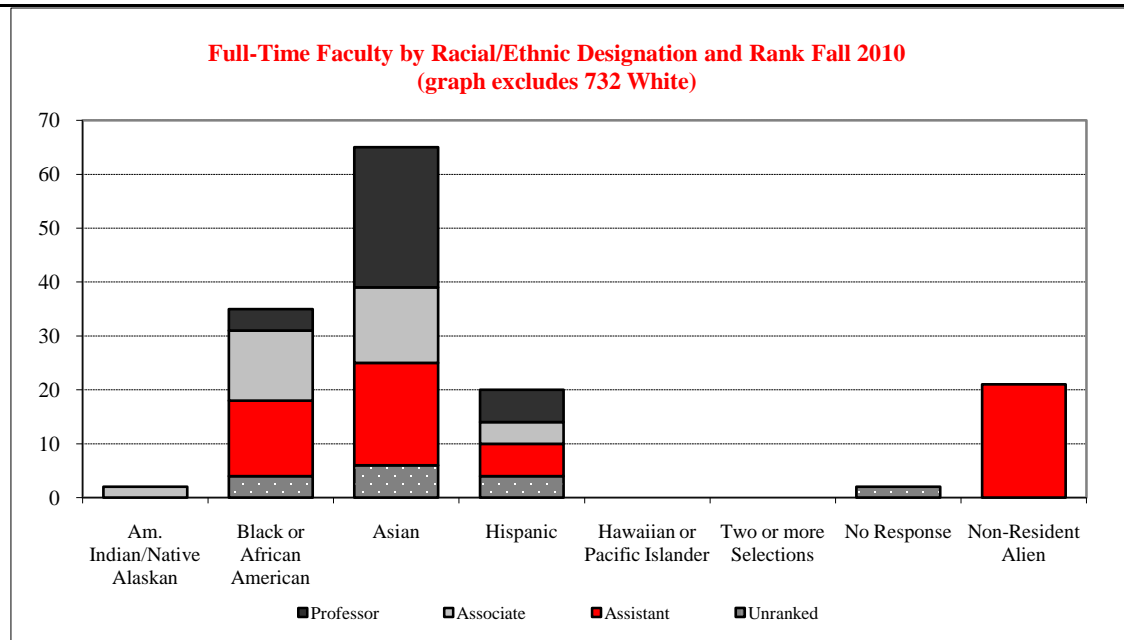



FTE¹ BY COLLEGE, GENDER & TENURE STATUS ~ FALL 2009 and FALL 2010

<u>College</u>	Fall 2009					Fall 2010				
	<u>Tenured/Tenure Track</u>		<u>Non-Tenure Track</u>		<u>Total</u>	<u>Tenured/Tenure Track</u>		<u>Non-Tenure Track</u>		<u>Total</u>
	<u>Male</u>	<u>Female</u>	<u>Male</u>	<u>Female</u>		<u>Male</u>	<u>Female</u>	<u>Male</u>	<u>Female</u>	
Applied Science and Technology	71.0	36.0	14.9	27.6	149.5	71.0	36.0	18.0	26.0	151.0
Arts and Sciences	201.0	132.0	44.2	66.2	443.4	197.0	132.3	41.0	64.9	435.2
Business	56.0	24.0	16.1	9.3	105.4	56.0	24.0	13.6	9.1	102.6
Education	29.0	52.0	9.0	48.1	138.2	29.0	56.0	8.2	48.4	141.6
Fine Arts	51.0	44.0	7.8	11.3	114.1	52.0	43.0	9.2	10.3	114.4
Mennonite College of Nursing	2.0	12.0	0.8	19.4	34.2	4.0	11.0	0.8	22.3	38.1
<u>Total</u>	410.0	300.0	92.9	181.9	984.8	409.0	302.3	90.7	181.0	982.9

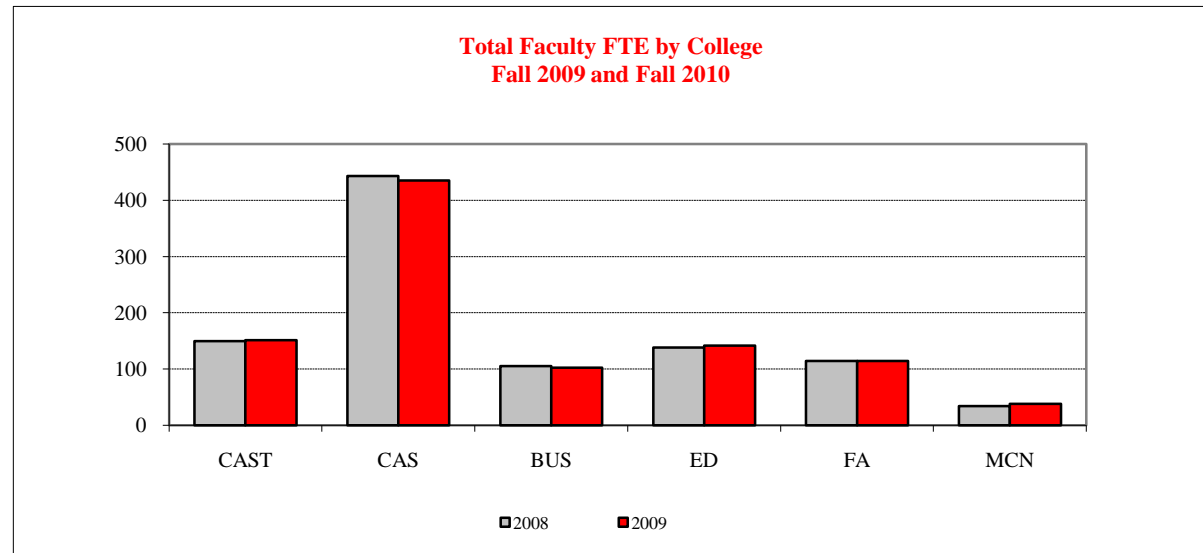

¹ Full-Time Equivalent (FTE) Faculty

COLLEGE & PERCENT APPOINTMENT ~ FALL 2004 through FALL 2010

<u>College</u>	<u>2004</u>		<u>2005</u>		<u>2006</u>		<u>2007</u>		<u>2008</u>		<u>2009</u>		<u>2010</u>	
	<u>Full</u>	<u>Part</u>	<u>Full</u>	<u>Part</u>	<u>Full</u>	<u>Part</u>	<u>Full</u>	<u>Part</u>	<u>Full</u>	<u>Part</u>	<u>Full</u>	<u>Part</u>	<u>Full</u>	<u>Part</u>
Applied Science and Technology	131	47	129	49	129	51	124	60	128	67	135	53	135	50
Arts and Sciences	393	90	392	100	408	92	398	106	406	113	404	110	395	123
Business	93	14	91	11	95	10	100	10	101	11	99	19	98	13
Education	87	83	87	84	92	80	95	83	99	89	104	82	110	83
Fine Arts	109	11	109	15	109	14	105	20	101	26	105	23	106	23
Mennonite College of Nursing	18	12	21	15	23	10	21	14	24	18	29	17	33	15
Total	831	257	829	274	856	257	843	293	859	324	876	304	877	307

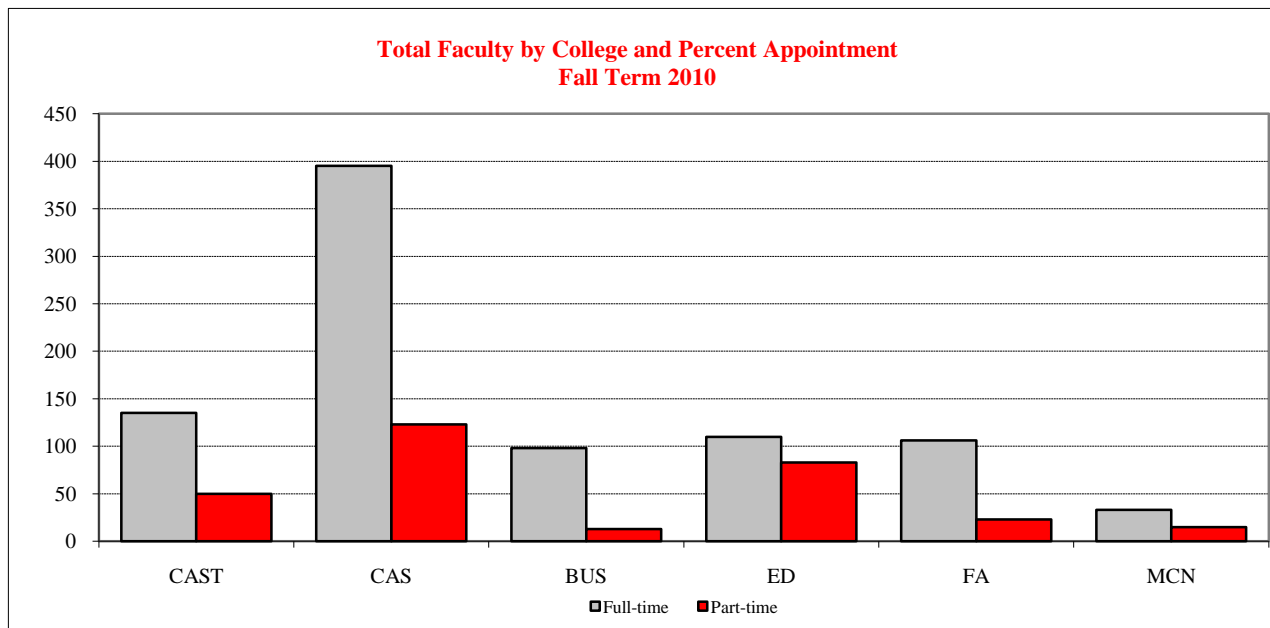

FACULTY

TENURED/TENURE TRACK DEPARTMENTAL, AGE BY RANK ~ FALL 2010

<u>Age¹ Range</u>	<u>Professor</u>	<u>Associate Professor</u>	<u>Assistant Professor</u>	<u>Total</u>
29 or Less	--	--	7	7
30 - 34	--	3	50	53
35 - 39	2	31	58	91
40 - 44	15	61	40	116
45 - 49	38	53	18	109
50 - 54	54	46	15	115
55 - 59	55	45	16	116
60 - 64	50	14	3	67
65 or Over	30	7	1	38
Total	244	260	208	712

**Average Age¹ of Tenured/Tenure Track
 Departmental Faculty
 Fall 1991 through Fall 2010**

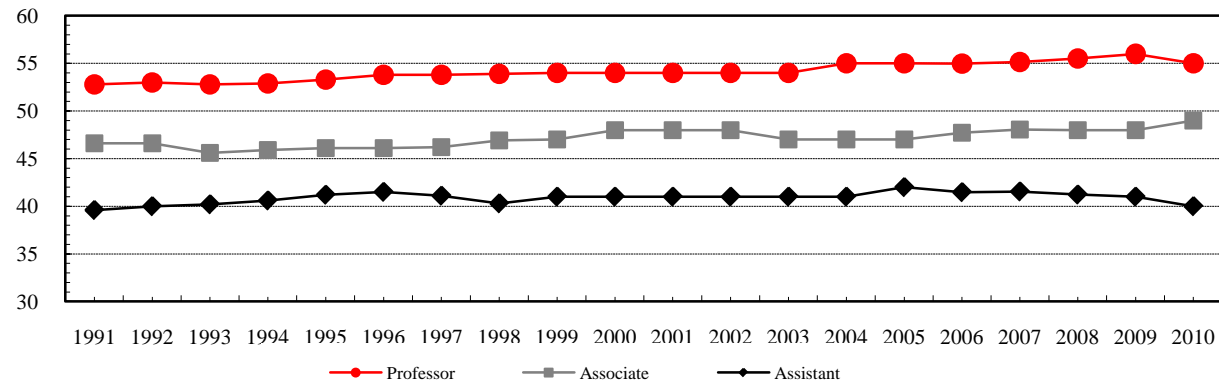

¹ Age is calculated as of December 31st of the reported year.



FACULTY/STAFF
FALL TO FALL RETENTION RATES

	<u>Year of Initial Hire</u>						
	<u>2004</u>	<u>2005</u>	<u>2006</u>	<u>2007</u>	<u>2008</u>	<u>2009</u>	<u>2010</u>
<u>New Full-Time Assistant Professors</u>							
Number of New Hires	31	25	33	35	40	46	31
Percent that Returned 2nd Fall	90.3	100.0	97.0	94.3	100.0	93.5	--
Percent that Returned 4th Fall	74.2	80.0	81.8	80.0	--	--	--
Percent that Returned 6th Fall	71.0	60.0	--	--	--	--	--
<u>New Full-Time Non Tenure-Track Faculty</u>							
Number of New Hires	14	30	42	22	31	24	21
Percent that Returned 2nd Fall	64.3	60.0	57.1	72.7	71.0	70.8	--
Percent that Returned 4th Fall	64.3	33.3	38.1	50.0	--	--	--
Percent that Returned 6th Fall	57.1	26.7	--	--	--	--	--
<u>New Full-Time Lab School Faculty</u>							
Number of New Hires	10	4	12	10	13	4	2
Percent that Returned 2nd Fall	100.0	75.0	83.3	90.0	92.3	100.0	--
Percent that Returned 4th Fall	50.0	50.0	58.3	90.0	--	--	--
Percent that Returned 6th Fall	30.0	50.0	--	--	--	--	--
<u>New Full-Time Administrative/Professional</u>							
Number of New Hires	70	93	95	97	70	75	75
Percent that Returned 2nd Fall	77.1	80.6	75.8	78.4	81.4	76.0	--
Percent that Returned 4th Fall	50.0	52.7	53.7	58.8	--	--	--
Percent that Returned 6th Fall	42.9	44.1	--	--	--	--	--
<u>New Full-Time Civil Service</u>							
Number of New Hires	24	111	93	131	131	127	91
Percent that Returned 2nd Fall	91.7	91.0	90.3	86.3	86.3	87.4	--
Percent that Returned 4th Fall	75.0	84.7	80.6	78.6	--	--	--
Percent that Returned 6th Fall	66.7	81.1	--	--	--	--	--

A new hire is defined as a staff member who was present that fall but not in the previous fall. He/she may have been hired any time between the two falls. A rehired person is counted as a new hire, if a year had elapsed between leaving and rehire. A person who changed appointment types, that was still employed by the University in a subsequent fall at a 50% or more FTE, was counted as being retained. Faculty include departmental faculty only.



	Year of Initial Hire						
	<u>2004</u>	<u>2005</u>	<u>2006</u>	<u>2007</u>	<u>2008</u>	<u>2009</u>	<u>2010</u>
<u>New Full-Time Assistant Professors</u>							
Number of New Hires	3	4	6	4	8	9	2
Percent that Returned 2nd Fall	66.7	100.0	83.3	100.0	100.0	77.8	--
Percent that Returned 4th Fall	66.7	75.0	83.3	100.0	--	--	--
Percent that Returned 6th Fall	66.7	50.0	--	--	--	--	--

	Year of Initial Hire						
	<u>2004</u>	<u>2005</u>	<u>2006</u>	<u>2007</u>	<u>2008</u>	<u>2009</u>	<u>2010</u>
<u>New Full-Time Administrative/Professional</u>							
Number of New Hires	10	6	11	15	12	13	16
Percent that Returned 2nd Fall	90.0	66.7	72.7	86.7	75.0	53.8	--
Percent that Returned 4th Fall	60.0	50.0	36.4	53.3	--	--	--
Percent that Returned 6th Fall	50.0	50.0	--	--	--	--	--

	Year of Initial Hire						
	<u>2004</u>	<u>2005</u>	<u>2006</u>	<u>2007</u>	<u>2008</u>	<u>2009</u>	<u>2010</u>
<u>New Full-Time Civil Service</u>							
Number of New Hires	2	18	13	25	15	15	12
Percent that Returned 2nd Fall	50.0	88.9	76.9	88.0	66.7	73.3	--
Percent that Returned 4th Fall	50.0	88.9	76.9	80.0	--	--	--
Percent that Returned 6th Fall	50.0	77.8	--	--	--	--	--



FACULTY/STAFF

AVERAGE ANNUAL SALARY ~ FALL 2004 THROUGH FALL 2009

Faculty - Full-Time	Average Annual Salary for Tenured/Tenure Track Faculty ¹											
	Fall 2004		Fall 2005		Fall 2006		Fall 2007		Fall 2008		Fall 2009	
	Number	Average	Number	Average	Number	Average	Number	Average	Number	Average	Number	Average
Professor	234	75,319	235	76,653	240	80,408	236	83,458	233	87,965	234	89,236
Associate Professor	197	58,090	210	59,101	223	61,514	226	64,108	247	67,125	264	67,812
Assistant Professor	277	52,749	245	54,485	228	57,041	218	60,632	214	61,838	212	62,981

¹Data reported annually to American Association of University Professors.

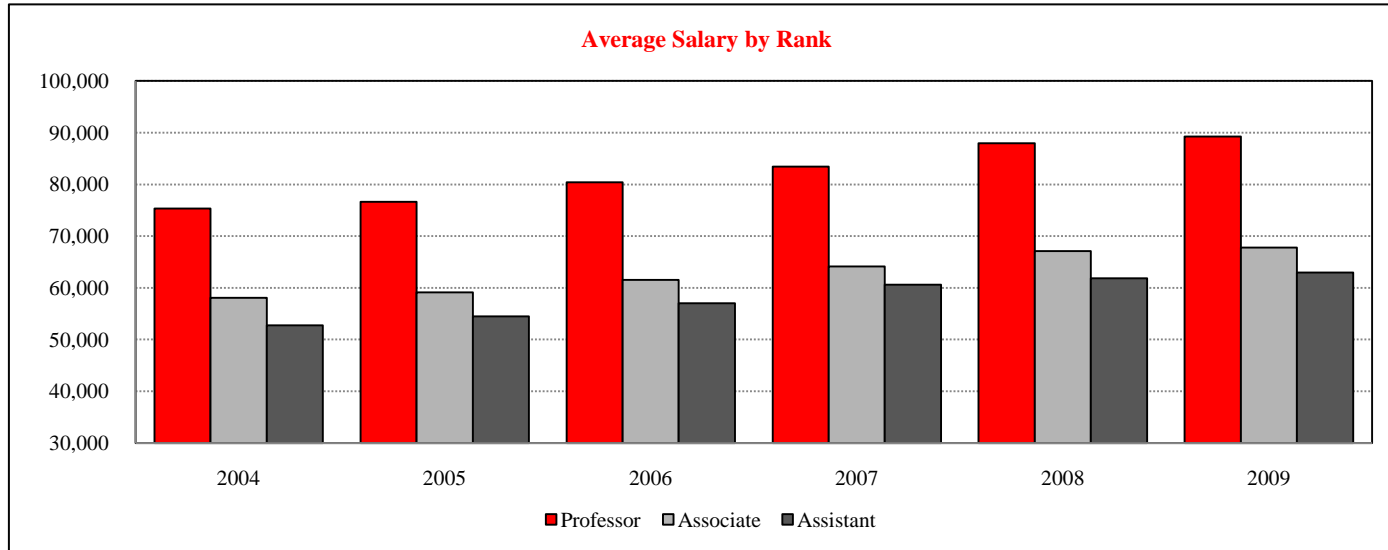



**ILLINOIS STATE
UNIVERSITY**
Illinois' first public university



**ILLINOIS STATE
UNIVERSITY**
Illinois' first public university

RESOURCES





TOTAL EXPENDITURES & MANDATORY TRANSFERS ~ FY 2006 through 2010

(Dollars in thousands)

Total Operating Funds by Fund Type

	<u>Fiscal Year 2006</u>	<u>Fiscal Year 2007</u>	<u>Fiscal Year 2008</u>	<u>Fiscal Year 2009</u>	<u>Fiscal Year 2010</u>
State Appropriated Tax Funds and					
University Income Fund	\$155,310.5	\$164,753.6	\$174,895.9	\$191,923.4	\$195,128.3
Gifts, Grants and Contracts	35,076.6	34,066.6	35,606.1	33,864.0	39,057.0
Agency	43,134.4	43,070.9	45,422.9	48,609.3	49,766.0
Bond Revenue/Other Auxiliary	49,947.0	51,076.8	54,904.0	58,849.1	66,583.0
Total ¹	\$283,468.5	\$292,967.9	\$310,828.9	\$333,245.8	\$350,534.3

State Appropriated Funds by Object Class

	<u>Fiscal Year 2006</u>	<u>Fiscal Year 2007</u>	<u>Fiscal Year 2008</u>	<u>Fiscal Year 2009</u>	<u>Fiscal Year 2010</u>
Personal Services	\$111,510.2	\$120,862.8	\$125,890.4	\$133,269.5	\$133,940.5
Contractual	20,967.5	18,604.6	22,022.2	26,548.5	24,158.4
Equipment and Books	8,320.9	8,026.7	8,316.2	10,444.1	10,019.1
Commodities	2,592.0	2,669.6	2,530.1	2,644.3	2,713.1
Other	7,479.3	9,946.1	11,399.9	14,140.3	19,327.0
Group Health Insurance	3,078.3	3,078.3	3,078.3	3,078.3	3,078.3
Medicare	1,362.3	1,565.5	1,658.8	1,798.4	1,891.9
Total	\$155,310.5	\$164,753.6	\$174,895.9	\$191,923.4	\$195,128.3

State Appropriated Funds by Functional Classification

	<u>Fiscal Year 2006</u>	<u>Fiscal Year 2007</u>	<u>Fiscal Year 2008</u>	<u>Fiscal Year 2009</u>	<u>Fiscal Year 2010</u>
Instruction	\$85,015.6	\$88,904.1	\$92,100.3	\$97,183.3	\$95,461.0
Operation and Maintenance	21,511.7	24,335.1	28,307.1	32,651.2	34,378.2
Institutional Support	16,363.0	18,148.4	18,572.9	22,202.2	25,220.8
Organized Research	2,980.8	1,887.1	2,136.4	2,738.3	2,310.5
Public Service	2,735.6	3,017.5	3,660.8	4,545.9	3,301.7
Academic Support	14,599.6	15,915.0	16,324.4	16,757.0	17,650.0
Student Services	7,663.6	7,902.6	9,056.9	10,968.8	11,835.9
Group Health Insurance	3,078.3	3,078.3	3,078.3	3,078.3	3,078.3
Medicare	1,362.3	1,565.5	1,658.8	1,798.4	1,891.9
Total	\$155,310.5	\$164,753.6	\$174,895.9	\$191,923.4	\$195,128.3

¹ Excludes payments made on behalf of the University (e.g., retirement contributions); \$42.2 million in FY06, \$47.7 million in FY07, \$53.5 million in FY08, \$59.6 million in FY09, and \$78.6 million in FY10.



HISTORICAL APPROPRIATIONS ~ FISCAL YEARS 2007 through 2011

(dollars in thousands)

Historical Appropriations and University Income Fund for Operations and Grants by Fund Source¹

	<u>Fiscal Year 2007</u>	<u>Fiscal Year 2008</u>	<u>Fiscal Year 2009</u>	<u>Fiscal Year 2010</u>	<u>Fiscal Year 2011</u>
General Revenue Fund	\$81,457.5	\$82,986.8	\$85,096.4	\$80,452.0	\$79,789.5
American Recovery & Reinvestment Funds	N/A	N/A	N/A	\$4,644.0	N/A
University Income Fund	<u>83,280.7</u>	<u>96,206.9</u>	<u>109,351.4</u>	<u>123,806.4</u>	<u>132,900.0</u>
Total Appropriation	\$164,738.2	\$179,193.7	\$194,447.8	\$208,902.4	\$212,689.5

¹ Excludes Retirement

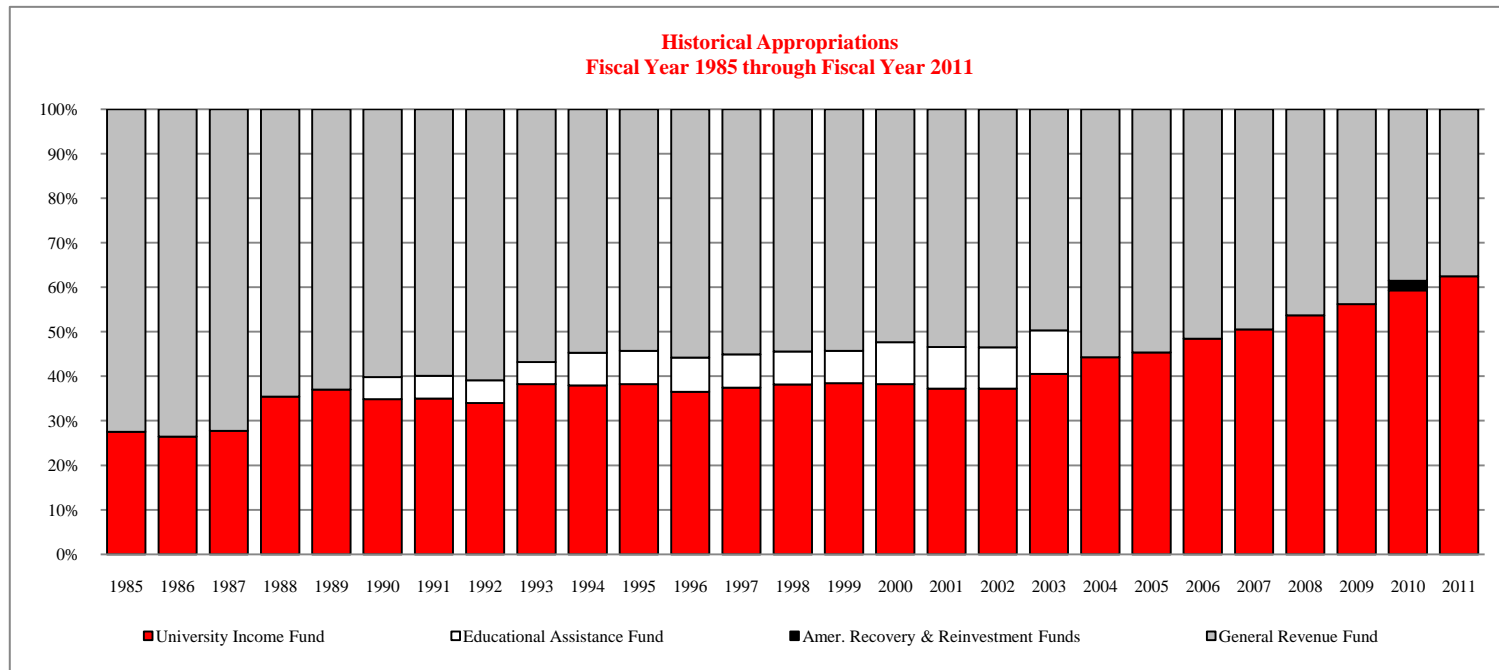



CURRENT FUNDS REVENUES BY SOURCE ~ FISCAL YEARS 2009 AND 2010

<u>Source</u>	<u>Fiscal Year 2009</u>		<u>Fiscal Year 2010</u>	
	<u>Amount (\$000)</u>	<u>Percent of Total</u>	<u>Amount (\$000)</u>	<u>Percent of Total</u>
Tuition and Fees	\$137,168	39.2	\$152,516	41.7
State Government Tax Funds Appropriations	85,096	24.3	80,452	22.0
Government Grants and Contracts				
Federal	22,096	6.3	17,694	4.8
State	2,695	0.8	3,222	0.9
Non-Governmental Gifts, Grants and Contracts	4,800	1.4	4,644	1.3
Sales & Services of Education Activities	2,461	0.7	2,635	0.7
Sales & Services of Auxiliary Enterprises	73,182	20.9	80,982	22.2
Other Sources	22,681	6.5	23,179	6.3
Total	\$350,180 ²	100.0%	\$365,324 ²	100.0%

¹ Excludes \$59.6 million in Payments on Behalf of the University.

² Excludes \$78.6 million in Payments on Behalf of the University.

Source: Report of the Comptroller

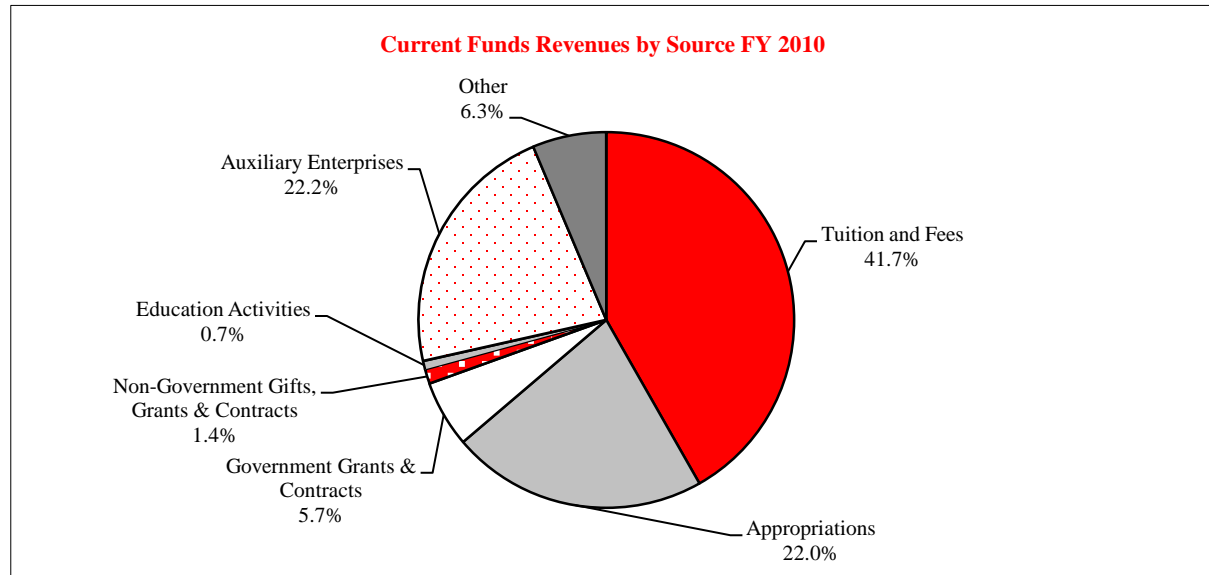



RESOURCES

SPONSORED RESEARCH, INSTRUCTION, CREATIVE WORKS, & SERVICE

Submissions (Proposals submitted between July 1 and June 30)

	Fiscal Year 2007		Fiscal Year 2008		Fiscal Year 2009		Fiscal Year 2010	
	<u>Amount</u>	<u>Number</u>	<u>Amount</u>	<u>Number</u>	<u>Amount</u>	<u>Number</u>	<u>Amount</u>	<u>Number</u>
Research	\$37,225,623	161	\$25,245,877	142	\$32,886,935	157	\$36,475,342	150
Instruction	8,883,901	89	14,892,071	81	7,445,880	83	24,925,110	89
Public Service	13,999,692	53	9,672,354	38	10,137,560	41	7,719,732	33
Other	2,591,988	19	3,881,537	44	3,518,412	36	60,191,770	48
Total	\$62,701,204	322	\$53,691,839	305	\$53,988,787	317	\$129,311,954	320

Awards (Approved between July 1 and June 30)

	Fiscal Year 2007		Fiscal Year 2008		Fiscal Year 2009		Fiscal Year 2010	
	<u>Amount</u>	<u>Number</u>	<u>Amount</u>	<u>Number</u>	<u>Amount</u>	<u>Number</u>	<u>Amount</u>	<u>Number</u>
Research	\$6,893,719	81	\$7,056,879	83	\$6,040,193	76	\$5,863,106	77
Instruction	4,815,984	91	4,767,867	82	2,808,740	70	5,883,049	79
Public Service	4,037,888	45	7,107,953	37	6,320,333	39	6,128,299	32
Other	2,347,904	17	3,377,914	30	3,223,801	31	3,763,836	31
Total	\$18,095,495	234	\$22,310,613	232	\$18,393,067	216	\$21,638,290	219

Awards by Type of Funding

	Fiscal Year 2007		Fiscal Year 2008		Fiscal Year 2009		Fiscal Year 2010	
	<u>Amount</u>	<u>Percent</u>	<u>Amount</u>	<u>Percent</u>	<u>Amount</u>	<u>Percent</u>	<u>Amount</u>	<u>Percent</u>
Federal Awards	\$6,791,781	37.5	\$7,628,305	34.2	\$4,654,072	25.3	\$6,215,534	28.7
Federal Flow-through	2,636,180	14.6	3,291,098	14.8	4,491,864	24.4	5,930,779	27.4
State Awards	3,707,312	20.5	3,866,501	17.3	4,425,082	24.1	2,916,904	13.5
Corporate Awards	404,530	2.2	466,792	2.1	237,382	1.3	155,033	0.7
Other Awards	4,555,692	25.2	7,057,917	31.6	4,584,667	24.9	6,420,040	29.7
Total Awards	18,095,495	100.0	22,310,613	100.0	18,393,067	100.0	21,638,290	100.0



STUDENT FINANCIAL AID & INSTITUTIONAL SUPPORT ~ FISCAL YEAR 2010¹

Type	Fund Source				Total	Number Awarded
	Federal	State	Institution	Other		
Grants, Scholarships, and Waivers	\$18,573,919	\$23,129,475	\$23,661,730	\$2,010,457	\$67,375,581	22,912
Loans	\$101,822,162	--	--	\$13,850,907	\$115,673,069	24,055
Employment	\$910,252	--	\$16,949,644	--	\$17,859,896	5,806
Total	\$121,306,333	\$23,129,475	\$40,611,374	\$15,861,364	\$200,908,546	

Approximately 78.9 percent of all students who attend the University receive assistance through loans, scholarships, tuition waivers, grants, and employment.

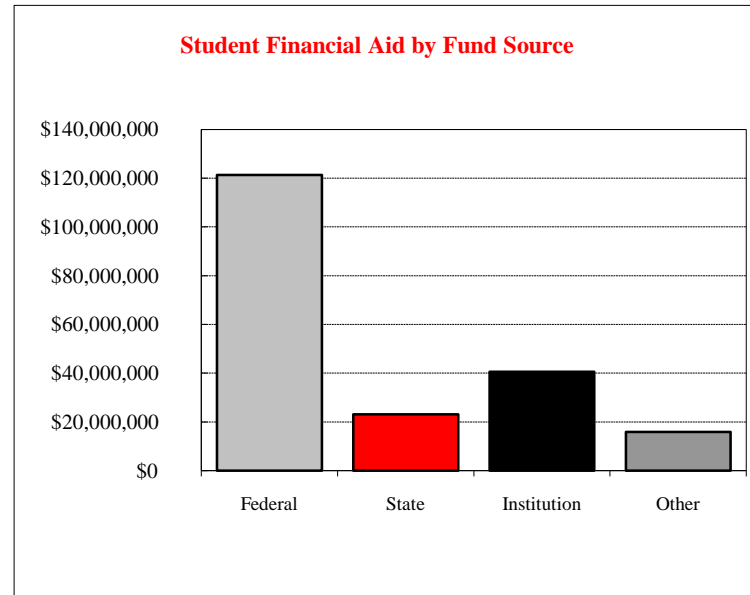
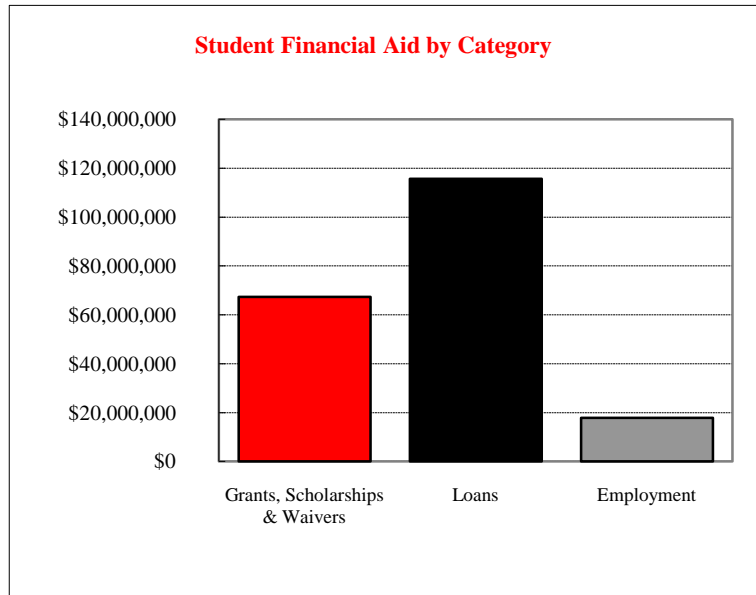

¹ The Financial Aid Fiscal Year is Fall, Spring and Summer.

UNDERGRADUATE STUDENT TUITION & FEE RATES

Full-Time (based on 15 credit hours per semester) Annual

Insurance required of all students

Resident	School Year	Tuition Plan¹	Per Credit Hour		Insurance required of all students				
			Tuition Rate	Required Fees	taking 9 or more credit hours	Tuition	Required Fees	Total	
Current Rates	2010-11	New ²	\$301.00	\$68.23	\$340.00	\$9,030.00	\$2,046.90	\$11,416.90	
		Continuing 2 Yr	276.00	64.30	340.00	8,280.00	1,929.00	10,549.00	
		Continuing 3 Yr	256.00	60.40	340.00	7,680.00	1,812.00	9,832.00	
		Continuing 4 Yr	233.00	56.91	340.00	6,990.00	1,707.30	9,037.30	
		Continuing 5+ Yr	205.00	52.45	340.00	6,150.00	1,573.50	8,063.50	
	Historical Rates	2009-10	New ²	276.00	64.30	322.00	8,280.00	1,929.00	10,531.00
			Continuing 2 Yr	256.00	60.40	322.00	7,680.00	1,812.00	9,814.00
			Continuing 3 Yr	233.00	56.91	322.00	6,990.00	1,707.30	9,019.30
			Continuing 4 Yr	205.00	52.45	322.00	6,150.00	1,573.50	8,045.50
			Continuing 5+ Yr	180.00	46.70	322.00	5,400.00	1,401.00	7,123.00
2008-09		New ²	256.00	60.40	322.00	7,680.00	1,812.00	9,814.00	
		Continuing 2 Yr	233.00	56.91	322.00	6,990.00	1,707.30	9,019.30	
		Continuing 3 Yr	205.00	52.45	322.00	6,150.00	1,573.50	8,045.50	
		Continuing 4 Yr	180.00	46.70	322.00	5,400.00	1,401.00	7,123.00	
		Continuing 5+ Yr	160.00	43.20	322.00	4,800.00	1,296.00	6,418.00	
Non-Resident	Current Rates 2010-11	New ²	\$519.00	\$68.23	\$340.00	\$15,570.00	\$2,046.90	\$17,956.90	
		Continuing 2 Yr	477.00	64.30	340.00	14,310.00	1,929.00	16,579.00	
		Continuing 3 Yr	477.00	60.40	340.00	14,310.00	1,812.00	16,462.00	
		Continuing 4 Yr	477.00	56.91	340.00	14,310.00	1,707.30	16,357.30	
		Continuing 5+ Yr	428.00	52.45	340.00	12,840.00	1,573.50	14,753.50	
	Historical Rates	2009-10	New ²	477.00	64.30	322.00	14,310.00	1,929.00	16,561.00
			Continuing 2 Yr	477.00	60.40	322.00	14,310.00	1,812.00	16,444.00
			Continuing 3 Yr	477.00	56.91	322.00	14,310.00	1,707.30	16,339.30
			Continuing 4 Yr	428.00	52.45	322.00	12,840.00	1,573.50	14,735.50
			Continuing 5+ Yr	376.00	46.70	322.00	11,280.00	1,401.00	13,003.00
2008-09		New ²	477.00	60.40	322.00	14,310.00	1,812.00	16,444.00	
		Continuing 2 Yr	477.00	56.91	322.00	14,310.00	1,707.30	16,339.30	
		Continuing 3 Yr	428.00	52.45	322.00	12,840.00	1,573.50	14,735.50	
		Continuing 4 Yr	376.00	46.70	322.00	11,280.00	1,401.00	13,003.00	
		Continuing 5+ Yr	334.00	43.20	322.00	10,020.00	1,296.00	11,638.00	

¹ Freeze rates, for undergraduate tuition (in-state/out-of-state) and general fees, shall depend on qualified primary major(s)/sequence(s) carried within the individual's catalog year as of census day of the last undergraduate semester attended within the four continuous calendar years after being classified as first enrolled.

² New - Students enrolled for their first semester in a degree-seeking program and in attendance on census day.

Resident

	<u>School Year</u>	<u>Tuition Plan</u>	<u>Per Credit Hour</u>	
			<u>Tuition Rate</u>	<u>Required Fees</u>
Current Rates	2010-11	All	\$264.00	\$68.23
Historical Rates	2009-10	All	220.00	64.30
	2008-09	All	204.00	60.40
	2007-08	All	194.00	56.91
	2006-07	All	185.00	52.45
	2005-06	All	170.00	46.70
	2004-05	All	145.00	43.20
	2003-04	New ¹	138.43	40.57
		Continuing	122.49	40.57
	2002-03 ²	All	122.49	40.57

<u>Full-Time (based on 9 credit hours per semester) Annual</u>			
<u>Insurance required of all students</u>			
<u>taking 9 or more credit hours</u>	<u>Tuition</u>	<u>Required Fees</u>	<u>Total</u>
\$340.00	\$4,752.00	\$1,228.14	\$6,320.14
322.00	3,960.00	1,157.40	5,439.40
322.00	3,672.00	1,087.20	5,081.20
322.00	3,492.00	1,024.38	4,838.38
316.00	3,330.00	944.10	4,590.10
290.00	3,060.00	840.60	4,190.60
232.00	2,610.00	777.60	3,619.60
190.00	2,491.74	730.26	3,412.00
190.00	2,204.82	730.26	3,125.08
180.00	2,204.82	730.26	3,115.08

Non-Resident

	<u>School Year</u>	<u>Tuition Plan</u>	<u>Per Credit Hour</u>	
			<u>Tuition Rate</u>	<u>Required Fees</u>
Current Rates	2010-11	All	\$548.00	\$68.23
Historical Rates	2009-10	All	457.00	64.30
	2008-09	All	424.00	60.40
	2007-08	All	404.00	56.91
	2006-07	All	386.00	52.45
	2005-06	All	355.00	46.70
	2004-05	All	303.00	43.20
	2003-04	New ¹	288.43	40.57
		Continuing	265.00	40.57
	2002-03 ²	All	265.00	40.57

<u>Full-Time (based on 9 credit hours per semester) Annual</u>			
<u>Insurance required of all students</u>			
<u>taking 9 or more credit hours</u>	<u>Tuition</u>	<u>Required Fees</u>	<u>Total</u>
\$340.00	\$9,864.00	\$1,228.14	\$11,432.14
322.00	8,226.00	1,157.40	9,705.40
322.00	7,632.00	1,087.20	9,041.20
322.00	7,272.00	1,024.38	8,618.38
316.00	6,948.00	944.10	8,208.10
290.00	6,390.00	840.60	7,520.60
232.00	5,454.00	777.60	6,463.60
190.00	5,191.74	730.26	6,112.00
190.00	4,770.00	730.26	5,690.26
180.00	4,770.00	730.26	5,680.26

¹ New - Students enrolled for their first semester in a degree-seeking program and in attendance on census day.

² Fees charged for each credit hour up to and including 16 hours per semester - no additional fees charged for credit hours in excess of 16 hours per semester from Fall 2002 until Fall 2006. Currently fees are charged per credit hour carried.



	<u>Fiscal Year</u>				
	<u>2006</u>	<u>2007</u>	<u>2008</u>	<u>2009</u>	<u>2010</u>
<u>Patron Services and Usage</u>					
Building Usage Gate Count	551,618	513,143	496,841	510,777	348,500
Circulation (inside and outside of Milner)	310,346	247,139	211,773	233,036	158,480
Items Borrowed for ISU Patrons	8,145	7,154	6,828	12,757	14,092
Items Loaned to Other Libraries	12,607	10,849	10,120	23,129	26,645
Reference Transactions (in person, phone, text, email, IM)	37,421	26,647	30,263	38,875	45,034
Computer Lab Gate Count	116,630	103,718	95,783	130,120	145,484
Number of Library Instruction Sessions	895	808	775	792	719
Learners Receiving Library Instruction	18,846	16,638	15,845	16,868	15,364
Visits to Milner's Web Site	34,074,885	26,379,262	78,245,944	82,048,681	77,650,777
<u>Collections</u>					
Total Volumes in Milner	1,636,789	1,632,215	1,610,271	1,602,003	1,603,102
Volumes Added	37,942	23,258	13,044	25,677	23,813
Volumes Withdrawn	38,468	27,832	51,014	33,945	9,376
Electronic Serial Titles	14,134	22,659	38,395	54,502	71,194
Print Periodical Titles	3,267	2,855	2,541	2,093	1,917
Unique Titles among State of Illinois libraries	206,757	206,689	202,177	198,309	199,248
<u>Library Staffing</u>					
Library Faculty	26.7	28.1	30.0	33.5	33.0
Library Civil Service and Other Professional Staff	70.2	69.0	61.0	56.0	62.5
Library Student Assistants FTE	17.0	11.0	12.2	12.9	13.6
Total Library Staff	113.9	108.0	103.2	102.4	102.4

Source: Milner Library



**ILLINOIS STATE
UNIVERSITY**
Illinois' first public university

REFERENCE





UNDERGRADUATE PROGRAM INVENTORY ~ FALL 2010

CIP	Program	B.A.	B.S.	B.S.Ed.	B.M.Ed.	B.S.W.	B.F.A.	B.M.
01.0000	Agriculture		x					
09.0101	Communication Studies	x	x					
09.0102	Mass Media	x	x					
09.0401	Journalism	x	x					
09.0902	Public Relations	x	x					
10.0301	Graphic Communications		x					
11.0103	Information Systems		x					
11.0701	Computer Science		x					
11.0901	Telecommunications Management		x					
13.1001	Special Education		x	x				
13.1202	Elementary Education		x	x				
13.1203	Middle Level Teacher Education		x	x				
13.1209	Early Childhood Education		x	x				
13.1303	Business Teacher Education	x	x	x				
13.1307	Health Education		x	x				
13.1309	Technology Education		x					
13.1312	Bachelor of Music Education				x			
13.1314	Physical Education	x	x	x				
13.1318	Social Sciences Education	x	x					
15.0503	Renewable Energy		x					
15.0612	Industrial Technology		x					
16.0101	Languages, Literatures, and Cultures	x						
16.0501	German	x						
16.0901	French	x						
16.0905	Spanish	x						
19.0101	Family and Consumer Sciences	x	x					
23.0101	English	x						
24.0101	Interdisciplinary Studies	x	x					
24.0102	University Studies	x	x					
26.0101	Biological Sciences		x					
26.0202	Biochemistry and Molecular Biology		x					
27.0101	Mathematics	x	x					
31.0301	Recreation and Park Administration		x					
31.0505	Exercise Science		x					
38.0101	Philosophy	x						

CIP	Program	B.A.	B.S.	B.S.Ed.	B.M.Ed.	B.S.W.	B.F.A.	B.M.	B.S.N.
40.0501	Chemistry		x						
40.0601	Geology		x						
40.0801	Physics		x						
42.0101	Psychology	x	x						
43.0104	Criminal Justice Sciences	x	x						
44.0701	Bachelor of Social Work				x				
45.0201	Anthropology	x	x						
45.0601	Economics	x	x						
45.0701	Geography	x	x						
45.1001	Political Science	x	x						
45.1101	Sociology	x	x						
50.0501	Theatre	x	x						
50.0701	Art	x	x						
50.0702	B.F.A. in Art						x		
50.0901	Music (Liberal Arts)	x	x						
50.0903	Music Performance						x		
50.9999	Arts Technology	x	x						
51.0204	Speech Pathology and Audiology		x						
51.0706	Health Information Management		x						
51.0913	Athletic Training		x						
51.1005	Medical Laboratory Science		x						
51.2202	Environmental Health		x						
51.2206	Safety		x						
51.3801	Nursing								x
52.0201	Business Administration		x						
52.0301	Accountancy		x						
52.0801	Finance		x						
52.1101	International Business	x	x						
52.1201	Business Information Systems		x						
52.1301	Management		x						
52.1401	Marketing		x						
52.1701	Insurance		x						
52.2001	Construction Management		x						
54.0101	History	x	x						



Masters Level

CIP	Program	M.A.	M.S.	M.S.Ed.	M.M.Ed.	M.S.W.	M.F.A.	M.S.N.	M.M.	M.B.A.	B.S./M.P.A.
01.0000	Agriculture		x								
09.0101	Communication	x	x								
11.0103	Information Systems		x								
13.0301	Curriculum and Instruction		x	x							
13.0401	Educational Administration		x	x							
13.0501	Instructional Tech. & Design		x								
13.1001	Special Education		x	x							
13.1102	College Student Personnel Admin.		x								
13.1312	Master of Music Education				x						
13.1315	Reading			x							
13.1323	Chemistry Education		x								
13.1323	Master of Chemistry Education		x								
15.0612	Technology		x								
16.0101	Languages, Literatures, & Cultures	x									
16.0101	Lang, Lit, & Cultures (B.A./MA.)	x									
19.0101	Family and Consumer Sciences	x	x								
23.0101	English	x	x								
23.1301	Writing	x	x								
26.0101	Biological Sciences		x								
27.0101	Mathematics		x								
31.0501	Kinesiology and Recreation		x								
40.0501	Chemistry		x								
40.0699	Hydrogeology		x								
42.0101	Psychology	x	x								
42.2803	Clinical-Counseling Psychology	x	x								
43.0104	Criminal Justice Sciences	x	x								
44.0701	Master of Social Work					x					
45.0301	Archaeology	x	x								
45.0601	Applied Economics	x	x								
45.1001	Political Science	x	x								
45.1101	Sociology	x	x								
50.0501	Theatre	x	x								
50.0501	M.F.A. in Theatre						x				
50.0701	Art	x	x								

Masters Level

CIP	Program	M.A.	M.S.	M.S.Ed.	M.M.Ed.	M.S.W.	M.F.A.	M.S.N.	M.M.	M.B.A.	B.S./M.P.A.
50.0702	M.F.A. in Art					x					
50.0901	Master of Music							x			
50.9999	Arts Technology		x								
51.0204	Speech Pathology and Audiology	x	x								
51.3801	Nursing						x				
52.0201	Business Administration								x		
52.0301	Master of Professional Accountancy									x	
52.0301	Accountancy		x								
54.0101	History	x	x								

IBHE Approved Certificate Level

CIP	Program	P.B.	P.M.	S.S.P.	P.M.F.S.P.
13.0301	Alt. Route for Sec. Teacher Certification	x			
13.0402	Director of Special Education		x		
13.0409	Education Admin. & General Admin.		x		
13.0411	Education Admin. & Superintendent		x		
13.0499	Educ. Adm. & Chief School Bus. Official		x		
23.1301	Teaching of Writing High/Middle School	x			
25.0101	School Librarianship	x			
42.2805	School Psychology			x	
51.3805	Family Nurse Practitioner				x
51.3805	Gerontological Nurse Practitioner		x		

Doctoral Level

CIP	Program	Aut.D.	Ed.D.	Ph.D.
13.0301	Curriculum and Instruction		x	
13.0401	Educational Administration		x	x
13.1001	Special Education		x	
13.1311	Mathematics Education			x
23.0101	English Studies			x
26.0101	Biological Sciences			x
42.2805	School Psychology			x
51.3808	PhD in Nursing			x
51.0204	Audiology	x		



Illinois Board of Higher Education Comparison Group for Salary Studies

Institution	State
University of Alabama, Birmingham	AL
Northern Arizona University	AZ
University of California, Santa Cruz	CA
University of Northern Colorado	CO
Florida Atlantic University	FL
University of South Florida	FL
Georgia State University	GA
Illinois State University	IL
Ball State University	IN
Indiana State University, Terre Haute	IN
Indiana University, Indianapolis	IN
University of Louisville	KY
University of New Orleans	LA
Western Michigan University	MI
University of Missouri, Kansas City	MO
University of Southern Mississippi	MS
University of North Carolina, Greensboro	NC
Rutgers University, Camden Campus	NJ
SUNY at Albany	NY
Cleveland State University	OH
Ohio University, Athens	OH
University of Toledo	OH
University of South Dakota, Vermillion	SD
University of Memphis	TN
Texas A & M University, Commerce	TX
Texas Woman's University	TX
University of Houston, University Park	TX
University of North Texas	TX
University of Texas, Dallas	TX
University of Wisconsin, Milwaukee	WI

Illinois Board of Higher Education Peer Group

Institution	State
Illinois State University	IL
Ball State University	IN
Wichita State University	KS
Central Michigan	MI
Western Michigan University	MI
University of North Carolina, Charlotte	NC
University of North Carolina, Greensboro	NC
Bowling Green State University	OH
Miami University	OH
Portland State University	OR
Old Dominion	VA

Benchmark Group used for most Comparison Studies

Institution	State
University of California, Riverside	CA
University of California, Santa Cruz	CA
Illinois State University	IL
Ball State University	IN
University of North Carolina, Greensboro	NC
Bowling Green State University	OH
Miami University	OH
Clemson University	SC
University of Wisconsin, Milwaukee	WI

STUDENT TERMS

Census Day: The University's official date for enrollment. The first day of class following the 10th day of class in each semester.

Certificates: Illinois State University currently offers three types of certificates at the graduate level:

- **Graduate Certificate:** Requires a minimum of nine but no more than 17 semester hours of graduate courses beyond the bachelor's degree. This type of certificate is **not** approved/reviewed by the Illinois Board of Higher Education (IBHE).
- **Post-Baccalaureate Graduate Certificate:** Requires a minimum of 18 semester hours of graduate courses beyond the baccalaureate degree, but less than required for a masters' degree. This type of certificate is approved/reviewed by the IBHE.
- **Post-Master's Graduate Certificate:** Requires a minimum of 24 semester hours of graduate courses beyond the master's degree but less than a doctoral degree. This type of certificate is approved/reviewed by the IBHE.

CIP Codes: Classification of Instructional Programs (CIP) A federal coding system used to provide a taxonomic scheme that will support the accurate tracking, assessment, and reporting of fields of study and program completions activity.

Cohort: The number of new beginning freshmen in a given fall semester. Used in calculating retention of students returning for their second fall semester and in calculating University graduation rates.

Credit Hour: A standard unit of measuring course work; credit hours are assigned to a particular course and count toward graduation.

Degree Program: A program which has specific requirements and number of credits, including a common core for all students seeking a particular degree. Degree programs are approved through a curricular process through the Illinois Board of Higher Education.

Full-Time Enrollment: For undergraduate students – 12 or more credit hours; for graduate students nine or more credit hours per semester.

Full-Time Equivalent (FTE): Total number of credit hours divided by 15 for undergraduate students; and by nine for graduate students.

Grade Point Average (GPA): The total number of grade points divided by the total graded semester hours attempted at Illinois State University.

Graduation Rate: Total number of new beginning freshmen students who complete their degree within 6 years of normal time divided by the number in the original cohort.

Headcount: The count of each student enrolled at the University.

Interdisciplinary: A program or course that spans two or more academic disciplines.

Major or Program: A cohesive combination of courses, including introductory, intermediate, and advanced course work, that designates a student's primary area of specialization.

Minorities: Excludes White, Not Reported and Non-Resident Alien following IPEDS and the Department of Education categories.

Native Students: Students who start as new beginning freshmen at Illinois State University.

New Beginning Freshmen: First-time, first year students who have not attended any college since graduating from high school (includes students who attend a college or university the summer after high school graduation, students with advanced placement credits, and students who took courses for college credit while attending high school).

New Students: Students attending Illinois State University for the first time (Illinois State University baccalaureate recipients entering their first semester working on a second bachelor's degree are considered readmitted students).

Non-Degree Seeking: A student who has not been admitted to a program leading toward a degree; these include unclassified students, students-at-large, and students working toward a non-IBHE approved/reviewed graduate certificate.

Non-Resident: A student whose principal residence is not in Illinois.

Non-Resident Alien: International students who are neither a citizen nor a permanent resident of the United States.

STUDENT TERMS (CONTINUED)

On-and Off-Campus: Students are considered “off-campus” if all of their courses meet at a location other than a University facility; they are considered an “on-campus” student if any or all of their courses meet at a University facility.

Retention Rate: Number of new beginning freshmen who return for their second fall semester divided by the original cohort.

Semester: A semester at Illinois State is the 16-week academic session offered each fall and spring. The summer session is not considered a semester.

Show Rate: Ratio of students who enrolled compared to the number who were accepted.

Transfer Student: Students who previously attended one or more semesters at a community or four-year college after graduating from high school (whether or not any course work was completed).

Unclassified Students: A person who desires to take classes at the University without working toward a specific degree.

Yield Rate: Ratio of the number of students who were accepted compared to the number of students that applied.

EMPLOYEE TERMS

Administrative/Professional: Appointments primarily for the purpose of mission support and include a wide range of responsibilities.

- Administrative (A):** Employees with primary executive, administrative and managerial assignments. These assignments involve planning, organizing, managing and directing the university and its sub units with a reporting line of three levels from the President and a salary level of 55.

- Managerial (M):** These employees are considered to be primary policy decision making administrators who report directly to the President or to one of the Vice Presidents of the University. This group would include the President, Vice Presidents, Deans and Associate Vice Presidents.

- Professional (P):** All Administrative/Professional employees who are not designated as Administrative (A) or Managerial (M).

Civil Service: Civil Service positions are governed by the State Universities Civil Service System. Candidates must demonstrate their ability to perform by passing a test specifically designed for the job. Areas of Civil Service employment include professional, technical, clerical, crafts, and service. The civil service system has four classifications of employees:

- Exempt:** Excluded from overtime provisions of the Fair Labor Standards Act; typically managers and administrators.

- Non-Exempt:** Paid by the hour and eligible for overtime under provisions of the Fair Labor Standards Act.

- Negotiated:** Civil Service employees belonging to a union with a negotiated contract.

- Extra Help:** Hired to work without benefits for a limited time (up to 900 hours) and without requirement of a civil service examination.

Emeritus: Retired faculty with rank who continue employment at Illinois State University are accorded the privilege of retaining their professorial title after retirement with the added designation of the word "emeritus" or "emerita."

Faculty: Any Tenure-Track or Non-Tenure Track appointment, ranked or unranked, for the purpose of instruction, organized research, and/or public service in one of the academic (credit hour producing) departments and related areas.

Departmental: Faculty teaching in an academic department.

Non-departmental: Faculty in a non-academic department such as University College instructors.

Lab School Associates: Appointments that do not hold rank in an academic department and are assigned primarily to Thomas Metcalf School or University High School.

Library Faculty: Hold academic rank and are assigned primarily to the Library.

Full-time: A work schedule of 37.5 to 40 hours per week; considered to be 100 percent.

EMPLOYEE TERMS (CONTINUED)

Minorities: Exclude White, Not Reported and Non-Resident Alien. Following IPEDS and the Department of Education categories.

Non-Tenure Track: Appointments for full and part-time positions are for a specific purpose and for a specified period of time appropriate to that purpose. No time served in any of the non-tenure track titles counts toward fulfillment of a probationary period leading to tenure.

Part-time: A work schedule of less than 100 percent.

Tenure: Tenure is an important means of protecting the rights of members of the faculty to freedom of inquiry, research, discourse, teaching, learning, and publications. Tenure entails the faculty member's obligation to strive continuously to improve competence and to cooperate with colleagues in an effort to improve the quality of scholarship and teaching at the institution. The freedom and security provided through academic tenure are fundamental to the success of a university in fulfilling its obligations. After the expiration of a probationary period, faculty have permanent or continuous tenure, and their service should be terminated only for adequate cause, except in the case of retirement for age, or under extraordinary circumstances because of financial exigencies.

Tenured/Tenure Track: Tenure is granted by the University under the authority granted to the President by the Board of Trustees. Tenure appointments are held only in academic departments or similar academic units.

Rank: The academic ranks that are conferred for tenure at Illinois State University are: Professor, Associate Professor, and Assistant Professor. Promotion within the academic ranks is recommended by the Provost to the President for approval.

OTHER TERMS

IBHE: Illinois Board of Higher Education, the statewide planning and coordinating board for higher education in Illinois, approves/reviews degree programs, provides budget recommendations to the Governor and General Assembly, administers a variety of grant programs, approves operating authority for independent institutions, engages in master planning, and maintains comprehensive higher education databases.

IPEDS: The Integrated Postsecondary Education Data System conducted by National Center of Education Statistics (NCES). IPEDS began in 1986 and involves annual data collections. Survey data are required from all postsecondary institutions that have a Program Participation Agreement (PPA) with the Office of Postsecondary Education, U.S. Department of Education. IPEDS also requests limited data from approximately 3,000 other schools offering postsecondary education programs.

CAMPUS MAP



**ILLINOIS STATE
UNIVERSITY**
Illinois' first public university

- 1 Adelaide Soccer Field B3
- 2 Allen Theatre F6
- 3 Alumni Center A7
- 4 Atkin Hall E2
- 5 Bone Student Center C6
- 6 Braden Auditorium C6
- 7 Brown Ballroom C6
- 8 Bowling and Billiards Center C8
- 9 Campus Religious Center D9
- 10 Capen Auditorium D6
- 11 Cardinal Court B5
- 12 Carter Harris Building B5
- 13 Centennial East F7
- 14 Centennial West F6
- 15 Center for Intercultural Relations C8
- 16 Center for the Performing Arts E7
- 17 Center for the Visual Arts F5
- 18 Colby Hall F2
- 19 College of Business Building E5

- 20 Cook Hall D6
- 21 DeGarmo Hall D5
- 22 Duffy Bass Field B4
- 23 Edwards Hall D6
- 24 Energy House B10
- 25 Eyestone School Museum C1
- 26 Facilities Planning Building F1
- 27 Fairchild Hall D4
- 28 Feeney Dining Center E3
- 29 Fell Hall E5
- 30 Felmsley Hall D7
- 31 Gregory Street Property A1
- 32 Gregory Street Complex A1
- 33 Hamilton Hall E3
- 34 Hancock Stadium C4
- 35 Hayden Auditorium D5
- 36 Haynie Hall C2
- 37 Heating Plant D5
- 38 Hewett Hall D10
- 39 Honors Program E10
- 40 Horton Field House C3
- 41 Hovey Hall D8
- 42 Hudson Building B5
- 43 In Exchange E8
- 44 InfoCentre C6
- 45 Instructional Technology and Development Center D3
- 46 John Green Food Service Building B6
- 47 Julian Hall D8

- 48 Kaufman Football Building C4
- 49 Kemp Recital Hall F6
- 50 Linkins Dining Center C2
- 51 Manchester Hall D10
- 52 Marian Kneer Softball Stadium B2
- 53 McCormick Hall E5
- 54 Metcalf School D5
- 55 Milner Library C7
- 56 Motorcycle Driving Range A1
- 57 Motorcycle Safety Program Office C7
- 58 Moulton Hall D7
- 59 Nelson Smith Building C1
- 60 Office of Residential Life Building E4
- 61 Old Union E7
- 62 Parking and Transportation Building, Bill Waller B7
- 63 Parking Garage, North University Street C6
- 64 Parking Garage, School Street F8
- 65 Parking Garage, South University Street F4
- 66 Parking, Visitor C7 and F4
- 67 Planetarium D8
- 68 Professional Development Annex D3
- 69 Professional Development Building D3
- 70 Quad E6
- 71 Rachel Cooper D4
- 72 Rambo House D5
- 73 Recreation Services Building C5
- 74 Redbird Arena C2
- 75 Ropp Agriculture Building C5

- 76 Schroeder Hall D6
- 77 Science Laboratory Building D9
- 78 Shelbourne Apartments B10
- 79 Southeast Chiller Plant F9
- 80 Stevenson Hall E8
- 81 Stroud Auditorium B6
- 82 Student Accounts Building D2
- 83 Student Fitness and Kinesiology Recreation Building (under construction) E4
- 84 Student Recreation Building C10
- 85 Student Services Building C5
- 86 Turner Hall C3
- 87 University Galleries F5
- 88 University High School B5
- 89 University High School Tennis Courts B5
- 90 University (President's) Residence A3
- 91 Vilette Building C6
- 92 Vitro Center B5
- 93 Watterson Dining Center E10
- 94 Watterson Towers E9
- 95 Weibring Golf Club A2
- 96 Westhoff Theatre F6
- 97 Whitten Hall E3
- 98 Wilkins Hall C2
- 99 Williams Hall E7
- 100 Wright Hall B2
- 101 211 North University Street C5