



Illinois State University

FactBook



Planning and Institutional Research
November 2005
www.pir.ilstu.edu
(309) 438-8393

TABLE OF CONTENTS

TABLE OF CONTENTS	ii
 UNIVERSITY INFORMATION	
<i>Educating Illinois</i> Mission, Vision and Values.....	1
Board of Trustees.....	2
Organizational Charts for the:	
Office of the President.....	4
Office of Vice President for Academic Affairs and Provost.....	5
Office of Vice President for Finance and Planning.....	6
Office of Vice President for Student Affairs.....	7
Office of Vice President for University Advancement.....	8
Academic College Deans, Department Chairs, and School Directors.....	9
Endowed Chairs.....	10
University Calendar.....	11
Undergraduate Programs Offered.....	12
Graduate Programs Offered.....	13
Program Review Cycle.....	14
 STUDENT INFORMATION	
Student Section Overview.....	15
New Students	
Completed Applications, Acceptances, and Enrollments - On-Campus - Fall 2001 through Fall 2005.....	16
Completed Applications, Acceptances, and Enrollments by Racial/Ethnic - Fall 2001 through Fall 2005.....	17
ACT Scores New Beginning Freshmen by College with State and National Comparisons – Fall 2001 through 2005.....	18
ACT Scores New Beginning Freshmen by High School Percentile – Fall 2004 and Fall 2005.....	19
ACT Score Distribution New Beginning Freshmen with Sub-scores – Fall 2005.....	20
New Students by Class and Type of Admission – Fall 2003 through Fall 2005.....	21
Selected Characteristics of New Undergraduate Transfer Students Fall 2005.....	22
Enrollment	
Headcount and Full-Time Equivalence Enrollment On- and Off-Campus by Class/Program Level – Fall 2001 through Fall 2005.....	23
Undergraduate and Graduate Headcount Enrollment by College – Fall 2001 through Fall 2005.....	24
Enrollment by Age, Gender, and Hours Carried – Fall 2005.....	25
Undergraduate and Graduate Headcount Enrollment by Racial/Ethnic Designation – Fall 2001 through Fall 2005.....	26
Undergraduate Headcount Enrollment by College, Department, and Major – Fall 2001 through Fall 2005.....	28
Graduate Headcount Enrollment by Level, College, Department, and Major – Fall 2001 through Fall 2005.....	30
Undergraduate and Graduate Headcount Enrollment by Gender and College – Fall 2005.....	33
Undergraduate Headcount Enrollment by Racial/Ethnic Designation, College, Department, and Major – Fall 2005.....	34
Graduate Headcount Enrollment by Racial/Ethnic Designation, College, Department and Major – Fall 2005.....	36
Enrollment by Geographic Location – Fall 2005.....	39
Enrollment by Level, Semester Hours Carried and Illinois Residency – Fall 2005.....	41
Historical Enrollment by Level – Fall 1976 through Fall 2005.....	42
Degrees	
Historical Degrees by Level – Fiscal Year 1976 through Fiscal Year 2005.....	42
Degrees Conferred by College, Level, Department, and Major – Fiscal Year 2001 through Fiscal Year 2005.....	43
Degrees Conferred by College, Level, Racial/Ethnic Designation and Gender – Fiscal Year 2005.....	49
Class Size Distribution for Courses with Undergraduate Students – Fall 2002 through Fall 2005.....	50
Time to Degree for Baccalaureate Degree Recipients – Initial Cohort Fall 1995 through Fall 2000.....	51
Retention and Graduation Rates	
Persistence of Freshmen Cohorts – All Students and by Gender.....	52
Persistence of Freshmen Cohorts – Black Non-Hispanic, and Hispanic Students.....	53
Graduation Rates of Freshmen Cohorts – All Students and by Gender.....	54
Graduation Rates of Freshmen Cohorts – Black Non-Hispanic, and Hispanic Students.....	55
Persistence and Graduation Rates of New Beginning Freshmen Cohorts – Fall 1995 through Fall 2005.....	56

TABLE OF CONTENTS

FACULTY/STAFF INFORMATION

University Staff

University Staff Number and FTE by Employee Category – Fall 2005.....	57
University Staff by Employee Type, Gender and Racial/Ethnic Designation Fall 2003 through Fall 2005	58

Departmental Faculty

Departmental Faculty by Tenure Status, Percent Appointment, Gender, and Racial/Ethnic Designation – Fall 2001 through Fall 2005.....	59
Departmental Faculty by College, Department, and Percent Appointment – Fall 2001 through Fall 2005	60
Departmental Faculty by College, Department, Rank, and Percent Appointment – Fall 2005	61
Departmental Faculty by College, Rank, Gender, and Racial/Ethnic Designation – Fall 2005	62
Tenure/Tenure Track Departmental Faculty by Rank and Age – Fall 2005	63

Staff Retention

Retention of New Full-Time Staff by Appointment Type – Fall 1996 to Fall 2005	64
Retention of New Full-Time Staff by Appointment Type and Minority Status – Fall 1996 to Fall 2005	66

Staff Information

University Employees by Employee Category and Percent Appointment Graphs Fall 1990 through Fall 2005	68
Departmental Student Full-Time Equivalent/Faculty Full-Time Equivalent Ratio – Fall 2005.....	69

INSTITUTIONAL RESOURCES

Historical State Appropriations for Operations and Grants by Source of Funds – Fiscal Year 2002 through Fiscal Year 2006	71
Total Expenditures and Mandatory Transfers – Fiscal Year 2001 through Fiscal Year 2005.....	72
Current Funds Revenues by Source – Fiscal Year 2004 and Fiscal Year 2005	73
Instructional Expenditures per Full-time Equivalent (FTE) Student at Illinois Public Universities – Fiscal Year 2004.....	74
Credit Hours Produced Per Faculty Staff-Year at Illinois Public Universities – Fiscal Year 2004.....	75
Proportion of Departmental Faculty Staff-Years Devoted to Functions at Illinois Public Universities – FY2004	76
Sponsored Research, Instruction, Creative Works, and Service – Fiscal Year 2002 through Fiscal Year 2005	77
Student Financial Aid and Institutional Support – Fiscal Year 2005	78
Undergraduate Student Tuition and Fee Rates – 1995-96 through 2005-06	79
Graduate Student Tuition and Fee Rates – 1995-96 through 2005-06	80

FACILITIES

Residence Hall Occupancy by Gender and Class Level – Fall 2000 through Fall 2005	81
Residence Buildings and Associated Facilities as of Fall 2004	82
Academic Buildings as of Fall 2004	83

DEFINITIONS

Student Terms Used.....	85
Employee Terms Used.....	86
Other Terms Used.....	88

University Information

Educating Illinois 2003-2010**Our Mission**

We at Illinois State University work as a diverse community of scholars with a commitment to fostering a small-college atmosphere with large-university opportunities. We promote the highest academic standards in our teaching, our scholarship, and the connections we build between them. We devote all of our resources and energies to creating the most supportive and productive community possible to serve the citizens of Illinois and beyond.

Our Heritage

The first public university in Illinois, Illinois State University was founded in 1857 as a normal university to prepare the state's teachers. Our institution has a rich heritage as the state's leader in all facets of teacher education – from classroom instruction to educational administration and national policy setting. Illinois State is the only doctoral research-intensive university in Illinois, offering more than 160 major/minor options in six colleges. The university's early emphasis on teacher preparation is reflected in our values-based commitment to creating an optimal learning environment for all Illinois State students, whether undergraduate or graduate, on campus or off campus.

Our Vision & Values

By acting on our values in every respect, Illinois State University will come to occupy a unique position of strength and visibility among the institutions of higher education in Illinois, nationally, and internationally. Illinois State University will continue to be the first-choice public university in Illinois for high-achieving, motivated students who seek an individualized educational experience combined with the resources of a large university.

Individualized Attention: Providing the supportive environment characteristic of a small college through an innovative general education program, strong student-faculty-staff connections, superior student services, and a focus on each student as an individual, with unique educational needs and potential: Illinois State is a campus dedicated to placing the learner at the center of teaching and scholarship.

Public Opportunity: Assuring students access to the educational, research, and service opportunities characteristic of a large university, including a wide range of high-quality programs, faculty mentors who are scholars and creative artists of repute in their disciplines, and the support of outstanding facilities, technologies, and library resources.

Active Pursuit of Learning and Scholarship: Working with students as partners in their educational development inside and outside of the classroom so that students come to appreciate learning as a active lifelong process; contributing new knowledge through research, creative artistry, and other forms of individual scholarship in which all students, faculty, and staff may participate.

Diversity: Encouraging community and an informed respect for differences among students, faculty, and staff by fostering an inclusive environment characterized by ethical behavior and social justice that prepares students to be fully engaged participants in a global society; a diverse faculty, and staff mentoring a diverse student population, enhancing pedagogical, research, and service functions.

Innovation: Supporting disciplinary excellence and personal growth of students, faculty, and staff through knowledge development and innovative applications in undergraduate and graduate study, pedagogy, research, creative activities, and public service.

Illinois State University Board of Trustees

The Board of Trustees of Illinois State University is the governing board for Illinois State University. The Board consists of seven members appointed by the Governor for overlapping six-year terms. The eighth member of the Board is a student selected annually by the University student body. The President of the University serves as the primary liaison, linking the Board's responsibilities for policy direction to the University's operational responsibilities for carrying out its mission.

Carl Kasten

On July 25, 2003, Carl Kasten was elected Chairperson of the Board of Trustees. Kasten was appointed to the first Illinois State University Board of Trustees in 1996 after serving on the Board of Regents. He was elected the Board secretary from January 1996 through July 2003.

Carl Kasten is a former member of the Illinois Board of Regents and is senior partner in the law firm of Phelps, Kasten, Ruyle, Burns, Sims, and Meyer P.C. in Carlinville.

He received a Bachelor of Arts degree from Illinois State University in social sciences in 1966 and received his law degree in 1969 from the Northwestern University School of Law, where he was a recipient of the Wigmore Key.

Kasten presently serves as the Board liaison to the Illinois State University Alumni Board. He is a member of several bar associations, including the Illinois Trial Lawyers Association on whose Board of Managers he previously served. He is also a member of several professional organizations. (term expires January 2007)

J.D. Bergman

J.D. Bergman was appointed by the Governor to the Board of Trustees to complete the term of William Sulaski who resigned in May 2003. Bergman, a Joliet resident, is president and CEO of Petco Petroleum Corporation, Hinsdale. He received his bachelor's degree in Business Administration from Illinois State University in 1970. Bergman is also chairman of the Board of American Heartland Bank and Trust Company, Sugar Grove and serves as a director of the Illinois Petroleum Resources Board. (term expires January 2005)

Anne Davis

Anne Davis received her bachelor's degree in Elementary Education from Illinois State University in 1964 and served as a teacher in Harvey from 1964 to 1999. She earned her master's degree in counseling from Governor's State University in 1976, and was inducted into Who's Who in Teaching in 1988.

From 1978 to 1999, Davis also served on the Illinois Teachers' Retirement System Board. She became president of the Illinois Education Association in 1999, where she served until 2005.

In 2004, Davis was elected to the University's College of Education Alumni Hall of Fame. (term expires January 2011)

Nancy Froelich

Nancy Froelich is a licensed funeral director. She is a former trustee and chairperson of the Board of Governors, a trustee of the State Universities Retirement Systems and a past member of the Illinois Board of Higher Education. She is currently serving on the Civil Service Merit Board and actively participates in several community and state-wide organizations.

Froelich also served for eight years as chairperson of the McLean County Board and was a member of the Gridley School Board. Among many other community activities, Froelich also served on the executive committee of the McLean County Chamber of Commerce and Economic Development and the Mennonite College of Nursing.

She attended Illinois State University and Illinois Wesleyan University and has a degree from Eastern Illinois University. (term expires January 2005)

Illinois State Board of Trustees

Joanne E. Maitland

Joanne Maitland is a retired Assistant Finance Manager for the City of Bloomington Township. She is presently serving as President of McLean County Board of Health and member of the McLean County Extension Foundation Board. She has served as President of the United Way of McLean County, Board Member of United Way of Illinois, Secretary of the BroMenn Health Care Inc. Board of Directors, Board Member of the Mennonite College of Nursing, Chairman of the Margaret Esposito Scholarship Committee, Chairman of the Ewing Scholarship Committee and served in various other community functions. (term expires January 2007)

Michael McCuskey

Michael McCuskey received his bachelor's degree in Political Science Education from Illinois State University in 1970, and served a history teacher at Ottawa Township High School before entering law school. He graduated from Saint Louis University School of Law in 1975 and was a partner in the law firm of Pace, McCuskey and Galley in Lacon from 1975 to 1988.

McCuskey was elected Circuit Judge in the 10th Judicial Circuit in 1988 and was assigned to the felony court in Peoria. He was elected to the Third District Appellate Court in 1990. He then served as an Illinois Appellate Court Judge until May 4, 1998, when he was sworn in as a United States District Judge for the Central District of Illinois.

McCuskey received an honorary Doctor of Laws from Illinois State University in 2003. He currently serves as a member of the Attorneys Advisory Council through the University's College of Arts and Sciences. (term expires January 2011)

Stanley R. Ommen

On July 25, 2003, Stanley Ommen was elected to serve as Board secretary. Ommen was appointed to the Board of Trustees in October 2000.

Stan Ommen is president and chief executive officer of State Farm's federal savings bank at the company's corporate headquarters. He spent the first 34 years of his professional life working in the banking industry for Champion Federal Savings & Loan Association, which became First of America Bank in 1993.

He is active in the local community holding such positions as board member and chairman of the ISU Foundation, and board member and vice chairman of the board of the Westminster Village Retirement Facility. He currently is a member of the Federal National Mortgage Association's Midwestern Regional Advisory Board. Mr. Ommen joined State Farm in 1997.

He earned his bachelor's degree in business administration from Illinois State University and his MBA from the University of Illinois. (term expires January 2007)

Barry Tolchin Student Trustee

Barry Tolchin is a second year Masters student in the Politics and Government Program. He is from Lockport, Illinois and attended Romeoville High School. He received his Bachelor's Degree in Politics and Government from Illinois State University in May 2004. Barry is currently a Senator in the Student Government Association, an Assistant Coach for the University's Mock Trial Team, and the Promotions Chair for the Student Foundation. He has also served as the Speaker of the Assembly for the Student Government Association, and was a member of the 2003 National Tournament Champion Mock Trial Team. Barry is also an Illinois High School Association Registered Baseball Official with over 500 games experience, and is an independent representative of Primerica Financial Services.

**President
C. Alvin Bowman**

C. Alvin Bowman, is President of Illinois State University. Dr. Bowman joined Illinois State University in 1978 as a faculty member in Speech Pathology and Audiology. He was appointed Chairperson of Speech Pathology and Audiology in 1994 and served as Interim Provost during the 2002-2003 academic year. Bowman received a bachelor’s degree in Speech Pathology from Augustana College in Rock Island, Illinois. He earned a master’s degree from Eastern Illinois University and a Ph.D. in Speech and Hearing Science from the University of Illinois-Urbana. Dr. Bowman is a member of the Chicago Education Alliance, the American Speech-Language-Hearing Association, and the American Council on Education’s Commission on Women in Higher Education. He serves on the board of directors for Chestnut Health Systems, BroMenn Healthcare, and the McLean County Museum of History. He is also a member of the NCAA’s Division I-AA/I-AAA Presidential Advisory Group.



Vice President for Academic Affairs and Provost
John W. Presley

John Woodrow Presley joined Illinois State as Vice President for Academic Affairs and Provost in March 2003. Previously he served as Provost and Vice President of Academic Affairs at the State University of New York-Oswego, Dean of the College of Arts, Science, and Letters at the University of Michigan-Dearborn, and Acting Provost and Dean of the Faculty at Lafayette College. He received his Ph.D. in modern British literature in 1975 and his master's degree in English language and literature in 1972 from Southern Illinois University, and his bachelor's degree in English from Arkansas State University in 1970.

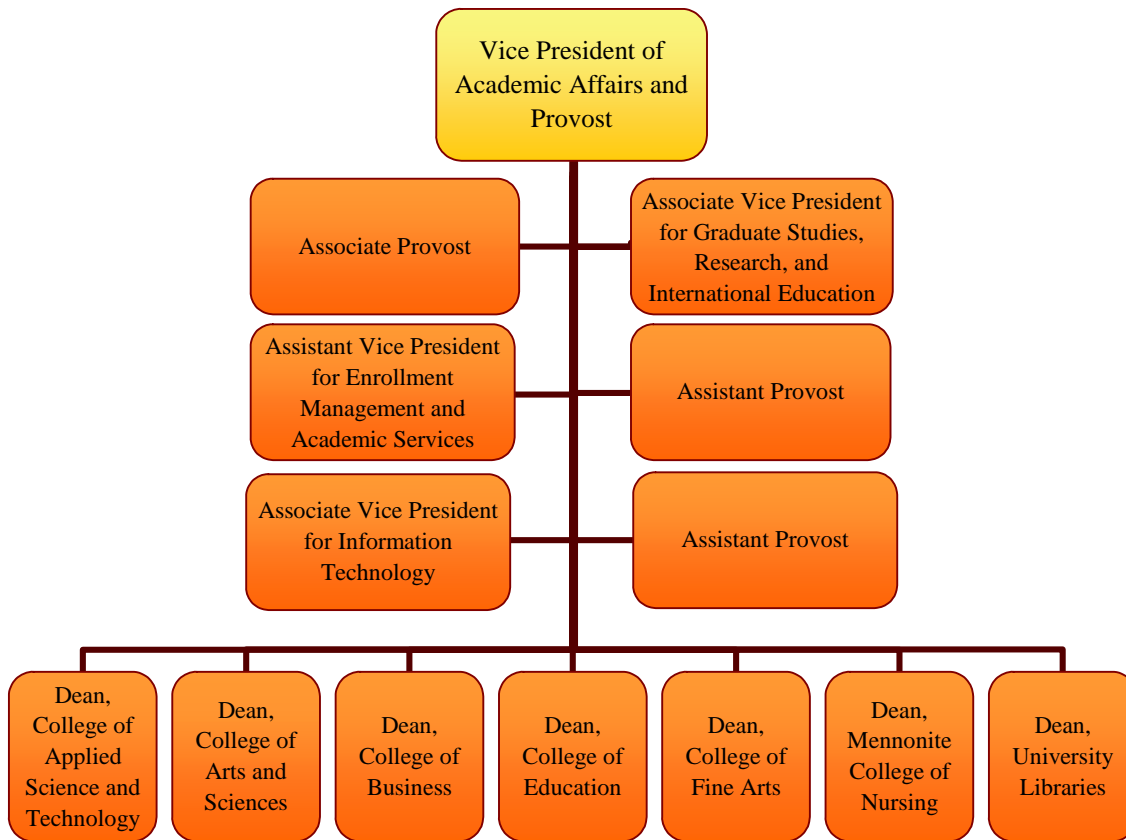

Vice President for Finance and Planning
Stephen M. Bragg

Stephen M. Bragg, Vice President for Finance and Planning, joined Illinois State University in 1994, serving first as Director of Planning, Policy Studies, and Information Systems, and later as Assistant Vice President for Budget and Planning. Prior to joining Illinois State University, Bragg held staff positions in fiscal affairs, academic affairs, and information systems at the Illinois Board of Higher Education (1981 - 1994). He also was Assistant Director of the Center for the Study of Higher Education at The Pennsylvania State University (1980 - 1981). He has a baccalaureate degree from the University of California at Berkeley and master's and doctorate degrees from The Pennsylvania State University.



**Vice President for Student Affairs
Helen L. Mamarchev**

Helen L. Mamarchev became the vice president for Student Affairs on August 1, 2000. Prior to coming to Illinois State University, Dr. Mamarchev was the Associate Vice President for Student Affairs at the University of Florida where she was also an assistant professor in the Department of Counselor Education. She also served as the faculty advisor for the Panhellenic Council, advisor for Mortar Board and founder/advisor of the Women's Leadership Conference Committee. Dr. Mamarchev has authored or co-authored 23 publications, including a chapter in *Managing the Political Dimension of Student Affairs*. Dr. Mamarchev received her Ph.D. from the University of Michigan, her M.S. Ed. from Indiana University, and her B.A. from Southern Methodist University. Her name appears in *Who's Who of American Women* and *Who's Who and Why of Successful Florida Women*.

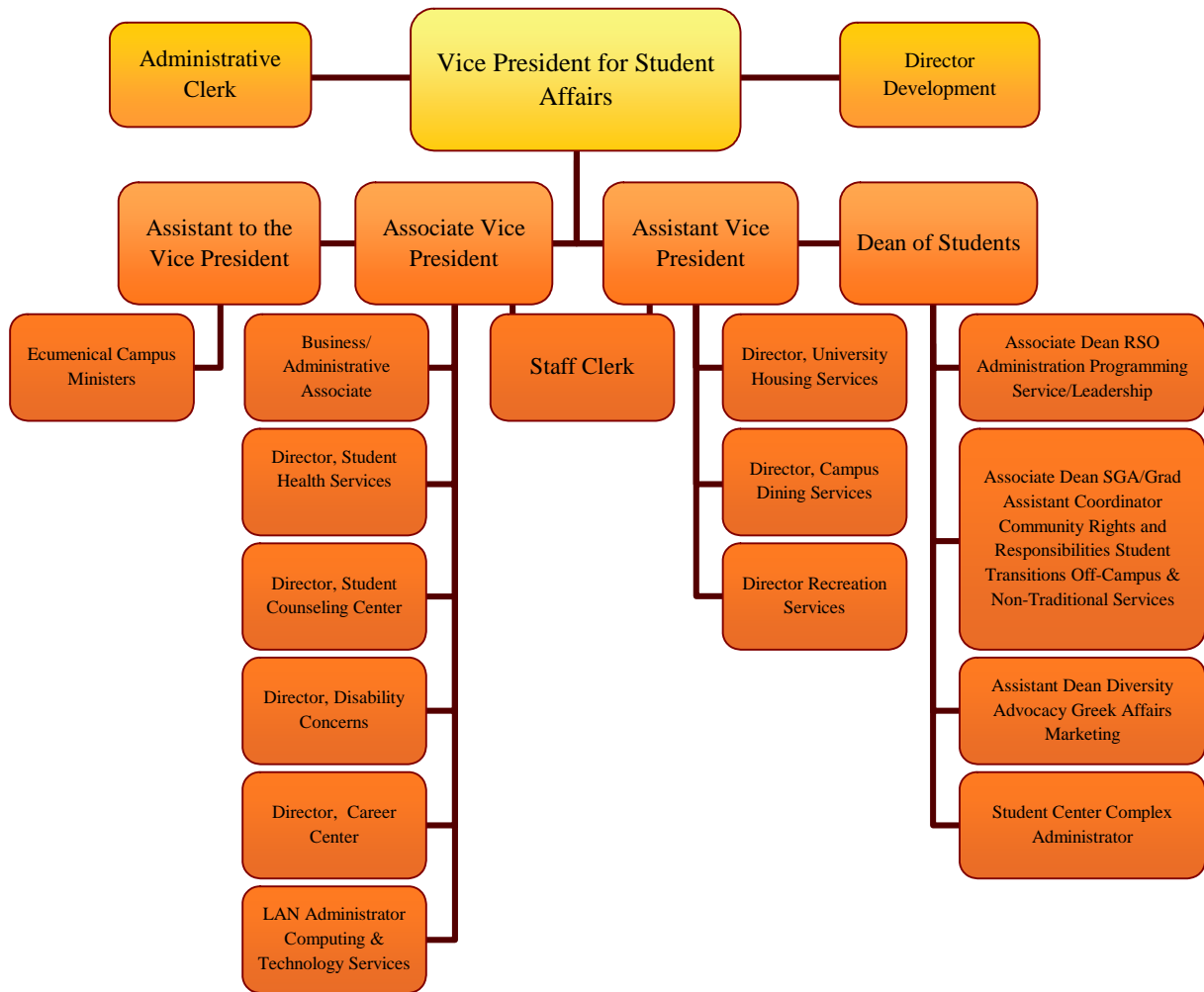

Vice President for University Advancement Dianne Ashby

Dianne Ashby became Vice President for University Advancement on July 18, 2005. Her responsibilities encompass the areas of Alumni Relations, Development, University Marketing & Communications, University Events, and the daily operations of the Illinois State University Foundation and its properties. Most recently, Dr. Ashby served as professor and the tenth Dean of the College of Education at Illinois State University. She has been a school administrator for the Illinois Department of Corrections, staff to the Illinois State Board of Education, principal of University High School (Illinois State University), and chair of the Department of Educational Administration and Foundations at Illinois State. She earned her bachelor's degree in Speech and Theatre Arts from MacMurray College, her master's degree in Educational Administration from the University of Illinois-Springfield, and her doctorate in Educational Administration from Southern Illinois University-Carbondale.

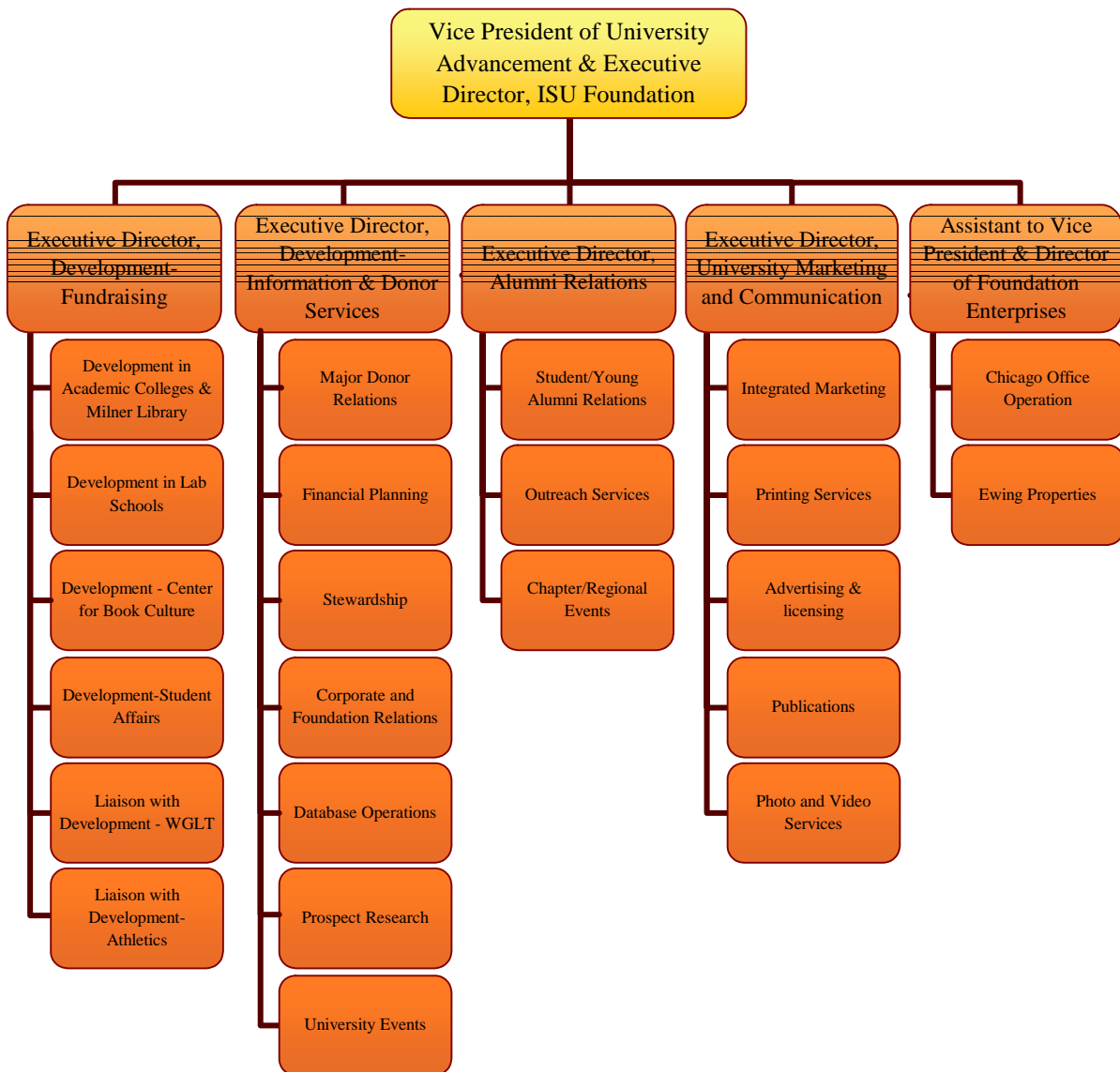

Academic College Deans, Department Chairs, and School Directors

Applied Science and Technology	Dr. J. Robert Rossman
Agriculture	Dr. Patrick D. O'Rourke
School of Information Technology	Dr. Terry L. Dennis
Criminal Justice Sciences.....	Dr. Thomas Ellsworth
School of Kinesiology and Recreation	Dr. Alan C. Lacy
Health Sciences	Dr. Marilyn J. Morrow
Family and Consumer Sciences	Dr. Connor M. Walters
Technology.....	Dr. Rodney L. Custer
Military Science	Major Eugene Snyman
Arts and Sciences	Dr. Gary A. Olson
Biological Sciences	Dr. Alan J. Katz
Chemistry	Dr. Neil T. Skaggs
Economics	Dr. James Payne
English	Dr. Timothy Hunt
Foreign Languages	Dr. Kimberly A. Nance
Geography-Geology	Dr. David H. Malone
History.....	Dr. William R. Biles
Communications	Dr. Larry W. Long
Mathematics	Dr. George F. Seelinger
Philosophy.....	Dr. James K. Swindler
Physics	Dr. Richard F. Martin, Jr.
Politics and Government	Dr. Jamal R. Nassar
Psychology	Dr. David P. Barone
School of Social Work	Dr. Wanda Bracy
Sociology and Anthropology.....	Dr. Nick G. Maroules
Speech Pathology and Audiology	Dr. Walter J. Smoski
Business	Dr. Dixie Mills
Accounting	Dr. Gerald McKean
Finance, Insurance, and Law	Dr. William L. Scott
Management & Quantitative Methods	Dr. John A. Lust
Marketing	Dr. Timothy A. Longfellow
Education	Dr. Deborah J. Curtis
Curriculum and Instruction	Dr. Michael R.L. O'Dell
Educational Administration & Foundations	Dr. Patricia H. Klass
Special Education.....	Dr. James R. Thompson
Fine Arts	Lonny J. Gordon
School of Art.....	Dr. Paul W. Borg
School of Music	Dr. James E. Major
School of Theatre	Dr. Donald E. Lacasse Jr.
Mennonite College of Nursing	Dr. Nancy Ridenour
Nursing.....	Dr. Nancy Ridenour
University Libraries	Cheryl A. Elzy

Endowed Chairs

Endowed chairs are a hallmark of a great university. The tradition of an endowed chair in education dates back to 1502 when the mother of Henry VII established the Lady Margaret Professorship of Divinity at Oxford. More than 200 years later the first endowed chair was established in America, the Hollis Professorship of Divinity created in 1721 at Harvard.

Endowed chairs offer many benefits to the donor, the honored scholar and students. An endowed chair offers Illinois State University the opportunity to offer a more diverse curriculum that is not dependent on usual income sources such as tuition and state funds. Endowed chairs also offer the means to attract, retain and to honor distinguished faculty.

The esteemed scholars who are chair holders receive recognition for personal achievements in their fields and the satisfaction that the University supports research and teaching in their discipline. Students are challenged and guided by exposure to the highest quality academic leadership.

Donors who have generously endowed chairs know that they are not only ensuring academic excellence in teaching and research today, but that theirs is truly a gift to the future of the University. Endowed chairs are living memorials, perpetuating the donor's name and signifying a permanent commitment to quality education.

Illinois State University has the following Endowed Chairs:

- Tom and Janet Andes Endowed Chair for General Education (2001), Dr. Kenton Machina (2001-2005) (currently vacant)
- K. Patricia Cross Endowed Chair in the Scholarship of Teaching and Learning (2001), Dr. Kathleen McKinney
- Kara Peters Endowed Chair in Special Education Assistive Technology (2002), Dr. Phil Parette
- Edmundson-Miller Endowed Chair of Insurance and Risk Management (2002), Dr. Richard MacMinn

University Calendar
2005-2006

2005 Fall Semester

August 15-21	Registration and program change
August 21	Last day to withdraw from classes with a full refund of tuition and fees
August 22	Classes Begin
August 24	Last day for late registration
August 24	Last day for program change
September 5	Labor Day Holiday
September 16	Last day for undergraduate students to apply and pay fee for graduation in December
October 14	Last day to withdraw or to remove credit/no-credit option from a full semester class
October 15	First-half of semester ends
October 17	Second-half of semester begins
November 11	Last day to officially withdraw from the University
November 19	Thanksgiving vacation begins at 5:30 p.m.
November 28	Classes resume
December 10	Last day of classes
December 10-16	Evaluation and review period
December 16	Fall semester ends
December 17	Commencement
December 20	Grades due by 9 a.m.

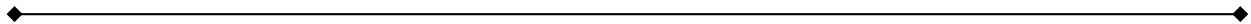

2006 Spring Semester

January 4-16	Registration and program change
January 16	Last day to withdraw from classes with a full refund of tuition and fees
January 16	Martin Luther King Jr. Holiday
January 17	Classes begin
January 19	Last day for late registration and course changes
January 19	Last day for program change
February 10	Last day for undergraduate students to apply and pay fee for graduation in May
March 10	Last day to withdraw or to remove credit/no-credit option from a full semester class
March 11	First-half of semester ends. Spring vacation begins at noon
March 20	Classes resume
April 14	Last day to officially withdraw from the University
May 6	Last Day of Classes
May 8-12	Evaluation and review period
May 12	Spring semester ends
May 12-13	Commencement
May 16	Grades due by 9 a.m.

Undergraduate Programs Offered for 2005-2006

		Baccalaureate						
CIP	Program	B.A.	B.S.	B.S. Ed.	B.M. Ed.	B.S.W.	B.F.A.	B.M.
01.0000	Agriculture		x					
01.0102	Agribusiness		x					
09.0101	Communication Studies	x	x					
09.0102	Mass Communication	x	x					
09.0401	Journalism	x	x					
09.0902	Public Relations	x	x					
11.0103	Information Systems		x					
11.0701	Computer Science		x					
11.0901	Telecommunications Management		x					
13.1001	Special Education		x	x				
13.1202	Elementary Education		x	x				
13.1203	Middle Level Teacher Education		x	x				
13.1209	Early Childhood Education		x	x				
13.1303	Business Teacher Education	x	x	x				
13.1307	Health Education		x	x				
13.1309	Technology Education		x					
13.1312	Bachelor of Music Education				x			
13.1314	Physical Education	x	x	x				
13.1318	Social Sciences Education	x	x					
15.0612	Industrial Technology		x					
16.0501	German	x						
16.0901	French	x						
16.0905	Spanish	x						
19.0101	Family and Consumer Sciences	x	x					
23.0101	English	x						
24.0101	Interdisciplinary Studies	x	x					
24.0102	University Studies	x	x					
26.0101	Biological Sciences		x					
26.0202	Biochemistry and Molecular Biology		x					
27.0101	Mathematics	x	x					
31.0301	Recreation and Park Administration		x					
31.0505	Exercise Science		x					
38.0101	Philosophy	x						
40.0501	Chemistry		x					
40.0601	Geology		x					
40.0801	Physics		x					
42.0101	Psychology	x	x					
43.0104	Criminal Justice Sciences	x	x					
44.0701	Bachelor of Social Work					x		
45.0201	Anthropology	x	x					
45.0601	Economics	x	x					
45.0701	Geography	x	x					
45.1001	Political Science	x	x					
45.1101	Sociology	x	x					
50.0501	Theatre	x	x					
50.0701	Art	x	x					
50.0702	B.F.A. in Art						x	
50.0901	Music (Liberal Arts)	x	x					
50.0903	Music Performance							x
50.9999	Arts Technology	x	x					
51.0204	Speech Pathology and Audiology		x					
51.0706	Health Information Management		x					
51.0913	Athletic Training		x					
51.1005	Clinical Laboratory Science		x					
51.1601	Nursing		x					
51.2202	Environmental Health		x					
51.2206	Safety		x					
52.0201	Business Administration		x					
52.0301	Accountancy		x					
52.0801	Finance		x					
52.1101	International Business	x	x					
52.1201	Business Information Systems		x					
52.1301	Management		x					
52.1401	Marketing		x					
52.1701	Insurance		x					
54.0101	History	x	x					

Graduate Programs Offered for 2005-2006

Masters Level

CIP	Program	M.A.	M.S.	M.S.Ed.	M.M.Ed.	M.S.W.	M.F.A.	M.M.	M.B.A.	M.P.A.
01.0102	Agribusiness		x							
09.0101	Communication	x	x							
11.0103	Information Systems		x							
13.0301	Curriculum and Instruction		x	x						
13.0401	Educational Administration		x	x						
13.0501	Instructional Technology and Design		x							
13.1001	Special Education		x	x						
13.1312	Master of Music Education				x					
13.1315	Reading			x						
15.0612	Technology		x							
16.0101	Foreign Languages	x								
19.0101	Family and Consumer Sciences	x	x							
23.0101	English	x	x							
23.0401	Writing	x	x							
26.0101	Biological Sciences		x							
27.0101	Mathematics	x	x							
31.0501	Kinesiology and Recreation		x							
40.0501	Chemistry		x							
40.0699	Hydrogeology		x							
42.0101	Psychology	x	x							
42.0601	Clinical-Counseling Psychology	x	x							
43.0104	Criminal Justice Sciences	x	x							
44.0701	Master of Social Work					x				
45.0301	Historical Archaeology	x	x							
45.0601	Applied Economics	x	x							
45.1001	Political Science	x	x							
45.1101	Sociology	x	x							
50.0501	Theatre	x	x							
50.0501	M.F.A. in Theatre						x			
50.0701	Art	x	x							
50.0702	M.F.A. in Art						x			
50.0901	Master of Music							x		
50.9999	Arts Technology		x							
51.0204	Speech Pathology and Audiology	x	x							
51.1605	Nursing		x							
52.0201	Business Administration								x	
52.0301	Master of Professional Accountancy									x
52.0301	Accountancy		x							
54.0101	History	x	x							

IBHE Approved Certificate Level

CIP	Program	P.B.	P.M.	S.S.P.	P.M.F.N.P.
13.0301	Alt. Route for Sec. Teacher Certification	x			
23.0401	Teaching of Writing High/Middle School	x			
13.0409	Education Admin. & General Admin.		x		
13.0411	Education Admin. & Superintendent		x		
13.0499	Educ. Adm. & Chief School Bus. Official		x		
42.1701	School Psychology			x	
51.1605	Family Nurse Practitioner				x

Doctoral Level

CIP	Program	D.A.	Ed.D.	Ph.D.
13.0301	Curriculum and Instruction		x	
13.0401	Educational Administration		x	x
13.1001	Special Education		x	
13.1311	Mathematics Education			x
23.0101	English Studies			x
26.0101	Biological Sciences			x
42.1701	School Psychology			x
51.0204	Audiology	x		

Student Information

Student Section Overview

Educating Illinois 2003-2010, the University’s strategic plan, places a high priority on recruiting high-achieving, motivated students. Illinois State University continued to be the first choice public university in Illinois for top achieving motivated students who desire an individualized educational experience combined with the resources of a large public university.

Under *Educating Illinois 2003-2010*, goals have been set to make Illinois State University: The University of Choice for Students, Faculty, Staff, and Illinois Citizens; The National Leader Known for Excellence in Undergraduate and Graduate Education; and The Educational Environment that Fosters Creativity and Growth Among Its Students, Faculty, and Staff. Performance indicators from the goals include the following:

<u>Performance Indicator</u>	Fall <u>2004</u>	Fall <u>2005</u>	<u>Goal</u>	<u>Status¹</u>
Ratio of Acceptances to Applications	75%	77%	63%	O
Ratio of Enrollments to Acceptances	37%	40%	44%	M
ACT Interquartile Range	22-26	22-26	22-27	N
Freshmen from Top 10% of High School Class	10%	11%	23%	M
Mean GPA’s of New Master’s Students	3.51	3.50	3.50	A
Mean GPA’s of New Doctoral Students	3.73	3.77	3.65	A

Educating Illinois 2003-2010 recognizes that demand placed on a system affects learning capacity. The University Enrollment Committee works with the President and Vice Presidents to define the optimal number of new first-time freshmen, transfer, and graduate students and the appropriate number of total undergraduate and graduate students to enroll at the university. Collaborative efforts between the Enrollment Management and Academic Services (EMAS) office and academic departments/schools make implementation successful.

	Fall <u>2005</u>	<u>Goal</u>	Percent <u>Above/Below</u>
New Freshmen	3,179	3,000	6.0% Above
New Transfer	1,754	1,800	2.6% Below
New Graduate	617	600	2.8% Above
Total Undergraduate	17,827	18,000	1.0% Below
Total Graduate	2,438	2,500	2.5% Below

Through *Educating Illinois 2003-2010* and the actions of University faculty and staff, Illinois State’s retention and graduation rates continue to increase and are at historic peaks.

	Fall <u>2004</u>	Fall <u>2005</u>	<u>Goal</u>	<u>Status¹</u>
Freshmen Retention	84%	85%	88%	M
Six Year Graduation Rate	62%	63%	67%	M

	Fiscal Year <u>2004</u>	Fiscal Year <u>2005</u>	<u>Goal</u>	<u>Status¹</u>
Masters Degrees Conferred & Certificates Awarded	685	731	750	M
Doctoral Degrees Conferred	43	49	60	M

¹ Status: A-Achieved/Maintained; M- Moved in Desired Direction; N-No Change; O- Moved in Opposite Direction.

Completed Applications, Acceptances, and Enrollments¹ for
 New Beginning Students, New Undergraduate Transfer, and New Graduate Students
 Fall 2001 through Fall 2005

	Fall <u>2001</u>	Fall <u>2002</u>	Fall <u>2003</u>	Fall <u>2004</u>	Fall <u>2005</u>
<u>New Beginning Students</u>					
Completed Applications	10,211	9,070	10,075	10,219	10,414
Acceptances For Regular Admission	7,905	7,382	7,570	7,654	8,030
Enrollments	3,340	3,108	3,097	2,834	3,179
Ratio of Accepted to Applied (Yield Rate)	.77	.81	.75	.75	.77
Ratio of Enrolled to Applied	.33	.34	.31	.28	.31
Ratio of Enrolled to Accepted (Show Rate)	.42	.42	.41	.37	.40
<u>New Undergraduate Transfers</u> ²					
Completed Applications	3,600	3,340	3,473	3,622	3,660
Acceptances For Regular Admission	3,154	2,990	3,026	3,057	3,035
Enrollments	1,989	1,856	1,772	1,847	1,754
Ratio of Accepted to Applied	.88	.90	.87	.84	.83
Ratio of Enrolled to Applied	.55	.56	.51	.51	.48
Ratio of Enrolled to Accepted	.63	.62	.59	.60	.58
<p><i>Educating Illinois 2003-2010</i> has a goal of increasing the prestige of being accepted into an Illinois State University undergraduate degree program by decreasing the freshmen yield rate (ratio of accepted to applied) to 63%, and increasing the freshmen show rate (ratio of enrolled to accepted) to 44%.</p> <p><i>Educating Illinois 2003-2010</i> has a goal of increasing the mean grade point average of transfer students from 3.01 to 3.10. The fall 2005 grade point average is 3.10.</p>					
<u>New Graduate Students</u>					
Completed Applications	1,383	1,555	1,613	1,588	1,619
Acceptances For Regular Admission	992	1,137	1,105	1,033	1,018
Enrollments	620	636	623	641	617
Ratio of Accepted to Applied	.72	.73	.69	.65	.63
Ratio of Enrolled to Applied	.45	.41	.39	.40	.38
Ratio of Enrolled to Accepted	.63	.56	.56	.62	.61
<u>Total</u>					
Completed Applications	15,194	13,965	15,161	15,429	15,693
Acceptances For Regular Admission	12,051	11,509	11,701	11,744	12,083
Enrollments	5,949	5,600	5,492	5,322	5,550
Ratio of Accepted to Applied	.79	.82	.77	.76	.77
Ratio of Enrolled to Applied	.39	.40	.36	.34	.35
Ratio of Enrolled to Accepted	.49	.49	.47	.45	.46

Educating Illinois 2003-2010 has a goal of enrolling new degree-seeking master's students with a mean grade point average of 3.50. The fall 2005 value is 3.50. For doctoral students the goal is 3.65. The fall 2005 value is 3.77.

¹ Excludes unclassified students.

² Freshmen transfers are counted as transfers.

Undergraduate Completed Applications, Acceptances, and Enrollments
by Racial/Ethnic Designation
Fall 2001 through Fall 2005

	New Beginning Students (excludes unclassified)				
	2001	2002	2003	2004	2005
<u>Completed Applications</u>					
American Indian/Alaskan Native	20	25	40	44	19
Black/Non-Hispanic	988	699	819	956	1,025
Asian/Pacific Islander	277	195	252	330	304
Hispanic	404	331	399	414	501
White/Non-Hispanic	8,221	7,573	8,215	7,886	7,869
Not Reported	238	187	290	526	636
Non-Resident Alien	63	60	60	63	60
Total	10,211	9,070	10,075	10,219	10,414
<u>Acceptances</u>					
American Indian/Alaskan Native	19	17	35	33	16
Black/Non-Hispanic	600	466	598	583	714
Asian/Pacific Islander	200	138	183	236	219
Hispanic	305	261	351	329	413
White/Non-Hispanic	6,583	6,312	6,198	6,040	6,149
Not Reported	150	138	170	377	477
Non-Resident Alien	48	50	35	56	42
Total	7,905	7,382	7,570	7,654	8,030
<u>Enrollments</u>					
American Indian/Alaskan Native	6	5	11	13	5
Black/Non-Hispanic	217	175	248	219	232
Asian/Pacific Islander	52	40	52	55	62
Hispanic	96	97	126	97	131
White/Non-Hispanic	2,951	2,770	2,645	2,297	2,548
Not Reported	--	--	--	134	192
Non-Resident Alien	18	21	15	19	9
Total	3,340	3,108	3,097	2,834	3,179

	New Undergraduate Transfer Students (excludes unclassified)				
	2001	2002	2003	2004	2005
<u>Completed Applications</u>					
American Indian/Alaskan Native	13	13	11	9	9
Black/Non-Hispanic	184	142	148	194	188
Asian/Pacific Islander	46	38	43	84	87
Hispanic	111	107	118	101	107
White/Non-Hispanic	3,136	2,928	3,000	2,928	2,952
Not Reported	72	73	102	257	262
Non-Resident Alien	38	39	51	49	55
Total	3,600	3,340	3,473	3,622	3,660
<u>Acceptances</u>					
American Indian/Alaskan Native	11	8	9	8	7
Black/Non-Hispanic	139	112	106	156	140
Asian/Pacific Islander	36	29	36	61	65
Hispanic	92	91	95	88	91
White/Non-Hispanic	2,788	2,663	2,660	2,475	2,472
Not Reported	58	54	77	229	217
Non-Resident Alien	30	33	43	40	43
Total	3,154	2,990	3,026	3,057	3,035
<u>Enrollments</u>					
American Indian/Alaskan Native	4	2	4	4	3
Black/Non-Hispanic	80	71	65	99	79
Asian/Pacific Islander	15	15	18	35	27
Hispanic	54	46	50	52	45
White/Non-Hispanic	1,816	1,699	1,616	1,508	1,467
Not Reported	--	--	--	131	110
Non-Resident Alien	20	23	19	18	23
Total	1,989	1,856	1,772	1,847	1,754

American College Testing (ACT) Mean Scores
Fall 2001 through Fall 2005

Illinois State University - New Beginning Freshmen

<u>Subject Tests and Composite</u>	<u>English</u>	<u>Math</u>	<u>Reading</u>	<u>Science</u>	<u>Composite</u>
2001-2002	22.4	22.5	23.2	22.7	22.8
2002-2003	23.1	23.0	23.9	22.8	23.3
2003-2004	23.4	23.1	23.9	23.2	23.6
2004-2005	23.7	23.5	24.5	23.1	23.9
2005-2006	23.8	23.4	24.1	23.2	23.8
	<u>2001-</u>	<u>2002-</u>	<u>2003-</u>	<u>2004-</u>	<u>2005-</u>
<u>Composite Scores By College</u>	<u>2002</u>	<u>2003</u>	<u>2004</u>	<u>2005</u>	<u>2006</u>
Applied Science & Technology	22.9	23.3	23.6	23.5	23.5
Arts & Sciences	23.9	24.3	24.6	24.9	24.8
Business	22.6	23.3	23.7	23.7	23.9
Education	22.4	23.0	23.8	23.8	24.1
Fine Arts	23.9	24.2	24.3	24.9	24.5
Mennonite College of Nursing	22.0	22.4	22.7	24.0	24.2
Other Majors ¹	22.0	22.4	22.1	22.5	22.2
Total	22.8	23.3	23.6	23.9	23.8

All High School Students who took the ACT Test

<u>National</u>	<u>Number</u>	<u>English</u>	<u>Math</u>	<u>Reading</u>	<u>Science</u>	<u>Composite</u>
2001-2002	1,069,772	20.5	20.7	21.3	21.0	21.0
2002-2003 ²	1,116,082	20.2	20.6	21.1	20.8	20.8
2003-2004	1,175,059	20.3	20.6	21.2	20.8	20.8
2004-2005	1,171,460	20.4	20.7	21.3	20.9	20.9
2005-2006	1,186,251	20.4	20.7	21.3	20.9	20.9
<u>State of Illinois</u>						
2001-2002	89,311	21.1	21.4	21.8	21.6	21.6
2002-2003 ²	128,753	19.4	20.2	20.3	20.0	20.1
2003-2004	134,505	19.6	20.2	20.4	20.1	20.2
2004-2005	132,525	19.7	20.2	20.5	20.2	20.3
2005-2006	135,967	19.9	20.2	20.3	20.4	20.3

¹ Includes General Student and General Studies; Excludes Unclassified Students.

² Beginning with 2001, Illinois and Colorado required all high school juniors to take the ACT test.

The average composite ACT score for Illinois students who took core courses (4 years English; 3 years each Math, Social Sciences, Natural Sciences) was 22.5; the average composite ACT score all students in the nation that took core courses was 21.9.

ACT Scores for New Beginning Freshmen
by High School Percentile Rank
Fall 2004 and 2005

Fall 2004 Enrollment						
High School Percentile Rank						
ACT Score	99-75	74-50	49-25	24-1	Not	
					Reported	Total
Not Reported	3	11	3	1	16	34
1-15	1	--	2	1	--	4
16-17	20	15	7	2	2	46
18-19	38	49	16	5	3	111
20-22	224	393	114	3	21	755
23-25	413	495	172	9	39	1,128
26-29	311	231	77	10	20	649
30-36	68	27	6	--	6	107
Total	1,078	1,221	397	31	107	2,834

Fall 2005 Enrollment						
High School Percentile Rank						
ACT Score	99-75	74-50	49-25	24-1	Not	
					Reported	Total
Not Reported	7	5	5	--	7	24
1-15	8	--	--	--	--	8
16-17	22	25	6	4	1	58
18-19	38	60	33	5	4	140
20-22	248	452	106	7	42	855
23-25	426	548	197	18	66	1,255
26-29	327	249	100	15	35	726
30-36	78	21	9	1	4	113
Total	1,154	1,360	456	50	159	3,179

Difference Fall 2005 to Fall 2004						
High School Percentile Rank						
ACT Score	99-75	74-50	49-25	24-1	Not	
					Reported	Total
Not Reported	4	(6)	2	(1)	(9)	(10)
1-15	7	--	(2)	(1)	--	4
16-17	2	10	(1)	2	(1)	12
18-19	--	11	17	--	1	29
20-22	24	59	(8)	4	21	100
23-25	13	53	25	9	27	127
26-29	16	18	23	5	15	77
30-36	10	(6)	3	1	(2)	6
Total	76	139	59	19	52	345

American College Testing (ACT) Score Distribution
 Fall 2005 New Beginning Freshmen at Illinois State University

<u>Score</u>	<u>English</u>	<u>Math</u>	<u>Reading</u>	<u>Science Reasoning</u>	<u>Composite</u>	<u>Cumulative Percent Composite</u>
10	--	--	--	1	--	--
11	--	--	3	--	--	--
12	3	--	4	1	--	--
13	8	1	16	5	--	--
14	15	18	16	3	--	--
15	27	40	30	8	8	0.3
16	41	70	54	22	26	1.1
17	53	113	78	31	32	2.1
18	87	167	95	94	57	3.9
19	155	168	209	181	83	6.5
20	268	223	187	315	193	12.6
21	238	184	191	286	303	22.3
22	331	216	257	437	359	33.6
23	285	331	311	412	438	47.5
24	321	312	242	281	438	61.4
25	350	387	319	446	379	73.4
26	270	257	193	189	301	82.9
27	193	264	239	144	187	88.9
28	147	133	252	107	152	93.7
29	94	122	113	85	86	96.4
30	88	43	93	45	54	98.1
31	68	45	85	19	28	99.0
32	36	26	57	17	19	99.6
33	37	20	53	3	6	99.8
34	29	10	30	10	5	100.0
35	9	4	17	9	1	100.0
36	2	1	11	4	--	100.0
Missing Scores	24	24	24	24	24	
New Freshmen	3,179	3,179	3,179	3,179	3,179	
Average Score	23.8	23.4	24.1	23.2	23.8	

Educating Illinois 2003-2010 has a goal to achieve an ACT interquartile range of 22-27. The fall 2005 value is 22-26, compared to a value of 21-26 in fall 2003.

New Students by Class and Type of Admission
Fall 2003 through Fall 2005

	New Beginning Students	4-Year College Transfer	Community College Transfer	Other College Graduates	ISU College Graduates	Total
<u>Fall 2003</u>						
Freshman	3,086	67	127	--	--	3,280
Sophomore	10	156	498	--	--	664
Junior	1	116	732	--	--	849
Senior	--	21	14	41	-- ¹	76
Unclassified	23	6	8	--	--	37
Undergraduate Total	3,120	366	1,379	41	--	4,906
Masters	--	--	--	380	187	567
Certificate	--	--	--	7	4	11
Doctoral	--	--	--	33	12	45
Graduate Total	--	--	--	420	203	623
Total	3,120	366	1,379	461	203	5,529
<hr/>						
<u>Fall 2004</u>						
Freshman	2,820	85	108	--	--	3,013
Sophomore	14	196	478	--	--	688
Junior	--	106	800	--	--	906
Senior	--	23	15	36	-- ¹	74
Unclassified	23	17	13	--	--	53
Undergraduate Total	2,857	427	1,414	36	--	4,734
Masters	--	--	--	350	235	585
Certificate	--	--	--	6	4	10
Doctoral	--	--	--	33	13	46
Graduate Total	--	--	--	389	252	641
Total	2,857	427	1,414	425	252	5,375
<hr/>						
<u>Fall 2005</u>						
Freshman	3,172	78	124	--	--	3,374
Sophomore	7	160	443	--	--	610
Junior	--	97	784	--	--	881
Senior	--	17	19	32	-- ¹	68
Unclassified	19	14	7	--	--	40
Undergraduate Total	3,198	366	1,377	32	--	4,973
Masters	--	--	--	336	229	565
Certificate	--	--	--	8	1	9
Doctoral	--	--	--	29	14	43
Graduate Total	--	--	--	373	244	617
Total	3,198	366	1,377	405	244	5,590

¹ Graduates of Illinois State University who return for a second bachelor's degree are coded as readmitted students.

Selected Characteristics of Illinois State University
 Fall 2005 New Undergraduate Transfer Students
 (excludes second bachelor and unclassified students)

	<u>College/University Type</u>			<i>Educating</i>
	<u>2-Year</u>	<u>4-Year</u>	<u>Total</u>	<u>Goal</u>
Number Enrolled	1,370	352	1,722	1,800
Average Transfer GPA	3.10	3.02	3.08	3.00
Age as of Sept. 1st				
Less Than 20	166	134	300	
20-21	891	174	1,065	
22-23	132	23	155	
24-29	115	13	128	
Over 30	66	8	74	
Total	1,370	352	1,722	
Gender				
Male	664	161	825	
Female	706	191	897	
Total	1,370	352	1,722	
Race/ethnicity				
American Indian/Native Alaskan	3	--	3	
Black Non-Hispanic	55	23	78	
Asian/Pacific Islander	20	4	24	
Hispanic	36	9	45	
White Non-Hispanic	1,163	278	1,441	
Non Resident Alien	15	8	23	
Unknown	78	30	108	
Total	1,370	352	1,722	
Entering Class Level				
Freshmen	124	78	202	
Sophomore	443	160	603	
Junior	784	97	881	
Senior	19	17	36	
Total	1,370	352	1,722	
Top Feeder Insitutions	<u>College/University Type</u>			
	<u>2-Year</u>			
1 Illinois Central College	170			
2 College of DuPage	105			
3 Heartland Community College	103			
4 Parkland College	88			
5 Illinois Valley Community College	79			
		<u>4-Year</u>		
1 Lincoln College		33		
2 Southern Illinois U-Carbondale		24		
3 Northern Illinois University		17		
4 University of Illinois at Urbana-Champaign		16		
5 University of Illinois at Chicago		11		

Headcount and Full-Time Equivalence (FTE)¹ Enrollment
 On- and Off-Campus by Class/Program Level
 Fall 2001 through Fall 2005

	On-Campus					Off-Campus					Total				
	2001	2002	2003	2004	2005	2001	2002	2003	2004	2005	2001	2002	2003	2004	2005
Freshman															
Headcount	4,821	4,563	4,297	3,937	4,189	--	--	--	--	--	4,821	4,563	4,297	3,937	4,189
FTE	4,552	4,320	4,105	3,807	3,999	--	--	--	--	--	4,552	4,320	4,105	3,807	3,999
Sophomore															
Headcount	3,415	3,504	3,466	3,515	3,271	--	--	--	--	1	3,415	3,504	3,466	3,515	3,272
FTE	3,223	3,328	3,304	3,390	3,162	--	--	--	--	1	3,223	3,328	3,304	3,390	3,163
Junior															
Headcount	4,574	4,726	4,726	4,704	4,648	--	--	--	6	10	4,574	4,726	4,726	4,710	4,658
FTE	4,147	4,324	4,346	4,341	4,299	--	--	--	2	6	4,147	4,324	4,346	4,343	4,305
Senior															
Headcount	5,583	5,482	5,546	5,639	5,658	--	1	--	5	18	5,583	5,483	5,546	5,644	5,676
FTE	4,823	4,756	4,810	4,902	4,927	--	1	--	2	8	4,823	4,757	4,810	4,904	4,935
Unclassified															
Headcount	79	77	62	71	61	--	--	--	1	2	79	77	62	72	63
FTE	34	37	28	31	26	--	--	--	--	1	34	37	28	31	27
Undergraduate Total															
Headcount	18,472	18,352	18,097	17,866	17,827	--	1	--	12	31	18,472	18,353	18,097	17,878	17,858
FTE	16,779	16,765	16,593	16,471	16,413	--	1	--	4	16	16,779	16,766	16,593	16,475	16,429
Masters															
Headcount	2,214	2,256	2,218	2,151	2,026	113	132	92	259	276	2,327	2,388	2,310	2,410	2,302
FTE	1,553	1,606	1,640	1,611	1,569	45	50	46	79	98	1,598	1,656	1,686	1,690	1,667
Certificate															
Headcount	21	23	31	36	43	--	--	1	2	2	21	23	32	38	45
FTE	23	23	23	32	28	--	--	1	1	1	23	23	24	33	29
Doctoral															
Headcount	328	344	359	366	369	92	75	62	65	79	420	419	421	431	448
FTE	216	230	230	236	232	56	32	37	31	31	272	262	268	267	263
Graduate Total															
Headcount	2,563	2,623	2,608	2,553	2,438	205	207	155	326	357	2,768	2,830	2,763	2,879	2,795
FTE	1,792	1,859	1,893	1,879	1,829	101	82	84	111	130	1,893	1,941	1,977	1,990	1,959
Total Enrollment															
Headcount	21,035	20,975	20,705	20,419	20,265	205	208	155	338	388	21,240	21,183	20,860	20,757	20,653
FTE	18,571	18,624	18,486	18,350	18,242	101	83	84	115	146	18,672	18,707	18,570	18,465	18,388

¹ Undergraduate FTE calculated as Credit Hours divided by 15. Graduate FTE calculated as Credit Hours divided by 9.

Educating Illinois 2003-2010 contains goals to define and achieve undergraduate and graduate enrollments consistent with University targets from the Office of Enrollment Management and Academic Services.

	<u>Actual</u>	<u>Goal</u>	<u>Percent Below Goal</u>
Undergraduate	17,827	18,000	(1.0%)
Graduate	2,438	2,500	(2.5%)

Undergraduate and Graduate On-Campus Headcount Enrollment
by College
Fall 2001 through Fall 2005

	Undergraduate				
	<u>2001</u>	<u>2002</u>	<u>2003</u>	<u>2004</u>	<u>2005</u>
Applied Science and Technology	3,527	3,467	3,403	3,302	3,252
Arts and Sciences	4,621	4,841	5,053	4,976	5,029
Business	3,255	3,254	3,055	2,934	2,879
Education	2,896	2,805	2,531	2,492	2,470
Fine Arts	1,005	943	987	1,006	1,023
Mennonite College of Nursing	438	461	522	552	531
Other ¹	2,651	2,504	2,483	2,533	2,572
Non-Degree Seeking Students ²	79	77	63	71	71
Total	18,472	18,352	18,097	17,866	17,827

	Graduate				
	<u>2001</u>	<u>2002</u>	<u>2003</u>	<u>2004</u>	<u>2005</u>
Applied Science and Technology	365	365	343	309	308
Arts and Sciences	832	893	924	909	910
Business	206	215	230	224	202
Education	597	582	580	595	540
Fine Arts	143	135	137	150	162
Mennonite College of Nursing	28	25	23	29	37
Non-Degree Seeking Students ²	392	408	371	337	279
Total	2,563	2,623	2,608	2,553	2,438

	Total				
	<u>2001</u>	<u>2002</u>	<u>2003</u>	<u>2004</u>	<u>2005</u>
Applied Science and Technology	3,892	3,832	3,746	3,611	3,560
Arts and Sciences	5,453	5,734	5,977	5,885	5,939
Business	3,461	3,469	3,285	3,158	3,081
Education	3,493	3,387	3,111	3,087	3,010
Fine Arts	1,148	1,078	1,124	1,156	1,185
Mennonite College of Nursing	466	486	545	581	568
Other ¹	2,651	2,504	2,483	2,533	2,572
Non-Degree Seeking Students ²	471	485	434	408	350
Total	21,035	20,975	20,705	20,419	20,265

¹ Other includes Interdisciplinary Studies, University Studies, and General Student (no declared major).

² Non-Degree Seeking Students: Undergraduate - Unclassified; Graduate - Students-at-Large and students in a graduate certificate program (not approved/reviewed by the IBHE).

Enrollment by Age (as of September 1st) and Gender
Fall 2005

	Undergraduate Students								
	With 12 Hours or More			With Less than 12 Hours			Total		
	Male	Female	Total	Male	Female	Total	Men	Women	Total
Under 18	21	52	73	8	10	18	29	62	91
18	1,071	1,939	3,010	5	8	13	1,076	1,947	3,023
19	1,019	1,670	2,689	10	9	19	1,029	1,679	2,708
20	1,350	2,042	3,392	29	29	58	1,379	2,071	3,450
21	1,480	2,137	3,617	55	53	108	1,535	2,190	3,725
22	974	984	1,958	100	94	194	1,074	1,078	2,152
23	423	266	689	90	52	142	513	318	831
24	207	133	340	34	45	79	241	178	419
25	135	71	206	29	28	57	164	99	263
26	90	56	146	27	25	52	117	81	198
27	60	40	100	18	24	42	78	64	142
28	41	39	80	19	21	40	60	60	120
29	31	18	49	13	19	32	44	37	81
30-34	57	70	127	58	56	114	115	126	241
35-39	27	47	74	25	48	73	52	95	147
40-44	17	28	45	16	31	47	33	59	92
45-49	12	17	29	16	50	66	28	67	95
50-54	5	4	9	4	23	27	9	27	36
55-59	1	1	2	4	5	9	5	6	11
60-64	--	--	--	--	--	--	--	--	--
65 & Over	--	--	--	--	2	2	--	2	2
Total	7,021	9,614	16,635	560	632	1,192	7,581	10,246	17,827

	Graduate Students								
	With 9 Hours or More			With Less than 9 Hours			Total		
	Male	Female	Total	Male	Female	Total	Men	Women	Total
Under 18	--	--	--	--	--	--	--	--	--
18	--	--	--	--	--	--	--	--	--
19	--	--	--	--	--	--	--	--	--
20	1	1	2	--	--	--	1	1	2
21	5	12	17	--	1	1	5	13	18
22	73	125	198	3	10	13	76	135	211
23	69	131	200	13	34	47	82	165	247
24	67	73	140	26	38	64	93	111	204
25	44	53	97	22	61	83	66	114	180
26	29	49	78	19	76	95	48	125	173
27	26	32	58	25	61	86	51	93	144
28	15	18	33	27	56	83	42	74	116
29	21	17	38	34	31	65	55	48	103
30-34	60	84	144	98	139	237	158	223	381
35-39	24	33	57	55	81	136	79	114	193
40-44	15	18	33	47	82	129	62	100	162
45-49	8	15	23	24	84	108	32	99	131
50-54	5	9	14	22	73	95	27	82	109
55-59	1	2	3	12	32	44	13	34	47
60-64	1	--	1	4	8	12	5	8	13
65 & Over	--	--	--	1	3	4	1	3	4
Total	464	672	1,136	432	870	1,302	896	1,542	2,438

Undergraduate and Graduate On-Campus Headcount Enrollment
by Racial/Ethnic Designation
Fall 2001 through Fall 2005

	Undergraduate									
	2001		2002		2003		2004		2005	
	Number	Pct	Number	Pct	Number	Pct	Number	Pct	Number	Pct
Amer. Indian/Alaskan Native	53	.3	47	.3	48	.3	51	.3	47	.3
Black/Non-Hispanic	1,149	6.2	1,083	5.9	1,061	5.9	1,110	6.2	1,103	6.2
Asian/Pacific Islander	286	1.5	259	1.4	272	1.5	294	1.6	300	1.7
Hispanic	448	2.4	468	2.6	520	2.9	528	3.0	573	3.2
Minority Subtotal	1,936	10.5	1,857	10.1	1,901	10.5	1,983	11.1	2,023	11.3
White/Non-Hispanic	16,392	88.7	16,344	89.1	16,038	88.6	15,402	86.2	15,054	84.4
Not Reported	--	--	--	--	--	--	326	1.8	601	3.4
Non-Resident Alien	144	.8	151	.8	158	.9	155	.9	149	.8
Total	18,472	100.0	18,352	100.0	18,097	100.0	17,866	100.0	17,827	100.0

	Graduate									
	2001		2002		2003		2004		2005	
	Number	Pct	Number	Pct	Number	Pct	Number	Pct	Number	Pct
Amer. Indian/Alaskan Native	10	.4	8	.3	8	.3	8	.3	6	.2
Black/Non-Hispanic	134	5.2	136	5.2	132	5.1	131	5.1	109	4.5
Asian/Pacific Islander	40	1.6	45	1.7	46	1.8	44	1.7	40	1.6
Hispanic	40	1.6	39	1.5	38	1.5	43	1.7	51	2.1
Minority Subtotal	224	8.7	228	8.7	224	8.6	226	8.9	206	8.4
White/Non-Hispanic	2,065	80.6	2,067	78.8	2,064	79.1	2,001	78.4	1,882	77.2
Not Reported	--	--	--	--	--	--	31	1.2	61	2.5
Non-Resident Alien	274	10.7	328	12.5	320	12.3	295	11.6	289	11.9
Total	2,563	100.0	2,623	100.0	2,608	100.0	2,553	100.0	2,438	100.0

	Total									
	2001		2002		2003		2004		2005	
	Number	Pct	Number	Pct	Number	Pct	Number	Pct	Number	Pct
Amer. Indian/Alaskan Native	63	.3	55	.3	56	.3	59	.3	53	.3
Black/Non-Hispanic	1,283	6.1	1,219	5.8	1,193	5.8	1,241	6.1	1,212	6.0
Asian/Pacific Islander	326	1.5	304	1.4	318	1.5	338	1.7	340	1.7
Hispanic	488	2.3	507	2.4	558	2.7	571	2.8	624	3.1
Minority Subtotal	2,160	10.3	2,085	9.9	2,125	10.3	2,209	10.8	2,229	11.0
White/Non-Hispanic	18,457	87.7	18,411	87.8	18,102	87.4	17,403	85.2	16,936	83.6
Not Reported	--	--	--	--	--	--	357	1.7	662	3.3
Non-Resident Alien	418	2.0	479	2.3	478	2.3	450	2.2	438	2.2
Total	21,035	100.0	20,975	100.0	20,705	100.0	20,419	100.0	20,265	100.0

Educating Illinois 2003-2010 contains goals to increase minority student enrollment. Minority undergraduate enrollment for Fall 2005 is 11.3 percent of undergraduate enrollment, a .2 percent increase from Fall 2004. Minority graduate enrollment for Fall 2005 is 8.4 percent of graduate enrollment, a .5 percent decrease from Fall 2004.

Undergraduate Enrollment by Racial/Ethnic¹ Designation
Fall Terms 1985 through 2005

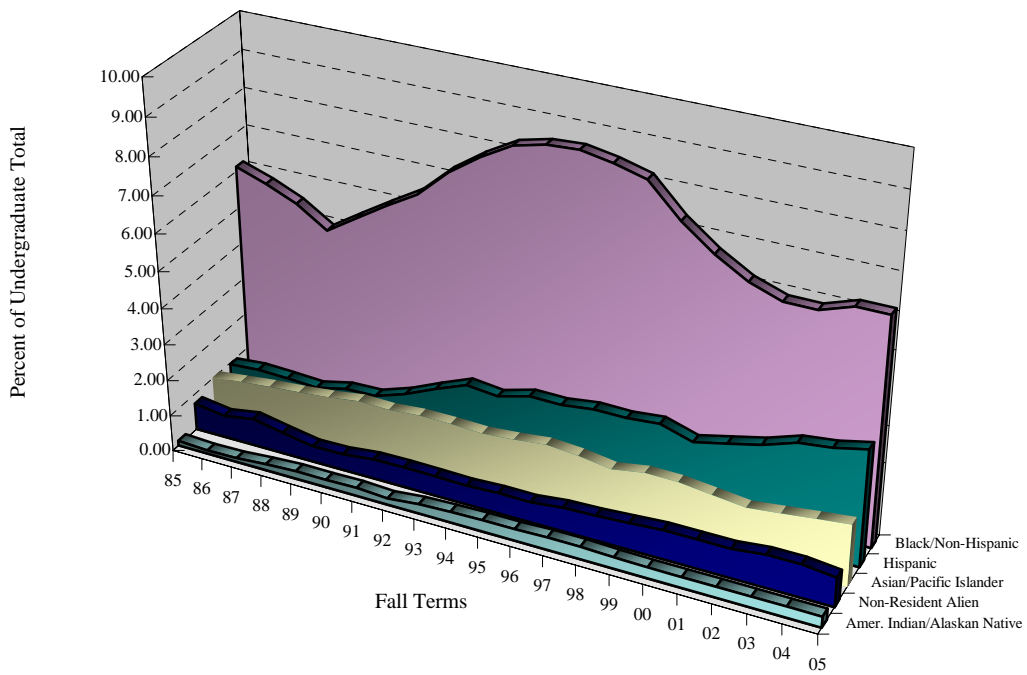

Graduate Enrollment by Racial/Ethnic¹ Designation
Fall Terms 1985 through 2005

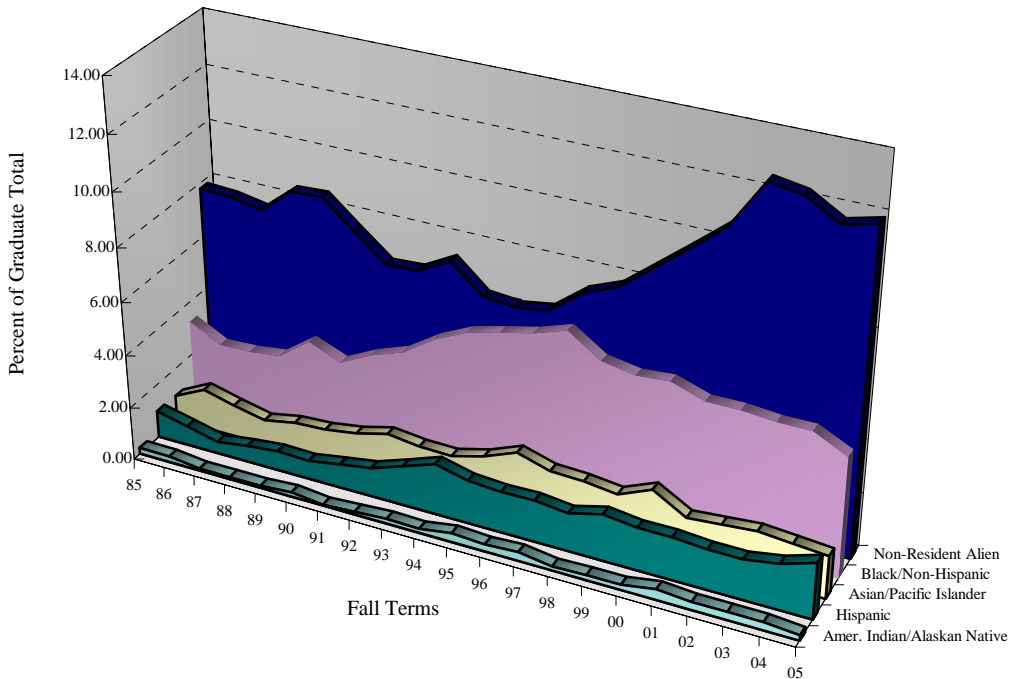

¹ White/Non-Hispanic percent not displayed.

Undergraduate Census Day Headcount Enrollment
by College, Department and Major
Fall 2001 through Fall 2005

<u>College/Department/Major</u>	<u>2001</u>	<u>2002</u>	<u>2003</u>	<u>2004</u>	<u>2005</u>
<u>Applied Science and Technology</u>					
Agriculture					
Agribusiness	162	143	124	114	125
Agriculture	119	122	99	89	122
School of Information Technology					
Computer Science	464	344	270	191	177
Information Systems	239	279	241	223	191
Telecommunications Management	198	190	181	132	106
Criminal Justice Sciences					
Criminal Justice Sciences	426	393	417	413	443
School of Kinesiology and Recreation					
Physical Education	545	581	535	441	349
Athletic Training	--	--	44	106	107
Exercise Science	--	--	--	22	100
Recreation & Park Administration	157	158	182	230	216
Health Sciences					
Environmental Health	51	50	44	49	43
Health Education	93	114	117	124	121
Health Information Management	60	68	61	70	68
Clinical Laboratory Science	42	47	65	74	84
Safety	36	42	43	40	38
Family and Consumer Sciences					
Family and Consumer Sciences	464	482	501	501	490
Technology					
Industrial Technology	457	413	417	409	383
Technology Education	14	41	62	74	89
<u>Arts and Sciences</u>					
Biochemistry/Molecular Biology					
Biochemistry/Molecular Biology	18	31	63	68	92
Biological Sciences					
Biological Sciences	441	426	416	415	461
Chemistry					
Biochemistry/Molecular Biology	18	25	--	--	--
Chemistry	118	127	135	138	148
Communication					
Mass Communication	382	406	428	356	267
Public Relations	236	257	276	253	224
Communication Studies	99	127	98	142	148
Journalism	--	--	--	26	119
Economics					
Economics	72	97	117	130	124
English					
English	563	576	645	586	580
Foreign Languages					
French	28	25	24	27	25
German	10	8	11	11	11
Spanish	93	108	111	111	122
Geography-Geology					
Geography	53	56	59	56	57
Geology	25	22	31	30	43
History					
History	451	483	455	476	488
Social Sciences Education	183	157	157	134	131
Mathematics					
Mathematics	270	304	383	445	413
Philosophy					
Philosophy	40	37	42	55	55
Physics					
Physics	108	102	109	114	126

Undergraduate Census Day Headcount Enrollment
by College, Department and Major
Fall 2001 through Fall 2005

<u>College/Department/Major</u>	<u>2001</u>	<u>2002</u>	<u>2003</u>	<u>2004</u>	<u>2005</u>
Politics and Government					
Political Science	303	332	370	359	356
Psychology					
Psychology	483	506	525	504	464
School of Social Work					
Social Work	199	203	160	70	42
Bachelor of Social Work	--	--	--	23	77
Sociology & Anthropology					
Anthropology	49	65	66	54	58
Sociology	202	168	154	174	197
Speech Pathology and Audiology					
Speech Pathology and Audiology	177	193	218	219	201
<u>Business</u>					
Accounting					
Accountancy	513	409	318	297	326
Accountancy (BS/MPA)	22	97	137	120	147
Business Information Systems	--	--	--	--	8
Finance, Insurance and Law					
Finance	434	465	475	401	364
Insurance	40	43	31	50	54
Management & Quantitative Methods					
Business Administration	1,135	1,043	916	855	856
International Business	163	174	144	118	125
Management	255	318	341	374	312
Marketing					
Business Teacher Education	62	78	94	86	93
Marketing	631	627	599	633	594
<u>Education</u>					
Curriculum and Instruction					
Early Childhood Education	319	343	296	255	258
Elementary Education	1,669	1,518	1,315	1,334	1,265
Middle Level Teacher Education	197	238	202	161	164
Special Education					
Special Education	711	706	718	742	783
<u>Fine Arts</u>					
Dean of Fine Arts					
Arts Technology	19	23	21	33	24
School of Art					
Art	424	377	383	375	367
Bachelor of Fine Arts-Art	21	17	16	12	20
School of Music					
Music - (BM)	71	65	62	63	70
Music Education	134	137	145	150	163
Music - Liberal Arts	48	40	55	50	61
School of Theatre					
Theatre	288	284	305	323	318
<u>Mennonite College of Nursing</u>					
Nursing					
Nursing	438	461	522	552	531
<u>Other</u>					
Interdisciplinary Studies	14	14	14	16	5
University Studies	--	--	--	11	2
General Student (No CIP)	2,637	2,490	2,469	2,506	2,575
Unclassified (Non-degree Seeking - No CIP)	79	77	63	71	61
<u>Total</u>	18,472	18,352	18,097	17,866	17,827

Graduate Census Day Headcount Enrollment
by Level, College, Department and Major
Fall 2001 through Fall 2005

<u>College/Department/Major</u>	<u>Masters</u>				
	<u>2001</u>	<u>2002</u>	<u>2003</u>	<u>2004</u>	<u>2005</u>
Applied Science and Technology					
Agriculture					
Agribusiness	29	34	22	17	15
School of Information Technology					
Computer Science	94	88	85	25	13
Information Systems	--	--	--	48	53
Criminal Justice Sciences					
Criminal Justice Sciences	35	37	38	38	47
School of Kinesiology and Recreation					
Kinesiology and Recreation	102	93	83	81	82
Health Sciences					
Environmental Health & Safety	30	24	12	5	--
Family and Consumer Sciences					
Family and Consumer Sciences	47	51	58	49	46
Technology					
Industrial Technology	28	20	9	2	--
Technology	--	18	36	44	52
Arts and Sciences					
Biological Sciences					
Biological Sciences	47	56	44	36	38
Chemistry					
Chemistry	36	41	43	39	49
Communication					
Communication	79	79	81	78	78
Economics					
Economics	--	--	--	4	--
Applied Economics	22	25	40	33	23
English					
English	57	63	65	50	44
Writing	19	20	12	14	9
Foreign Languages					
Foreign Languages	30	33	29	35	36
Geography-Geology					
Hydrogeology	10	16	15	18	16
History					
History	45	39	49	47	49
Mathematics					
Mathematics	31	37	32	53	50
Politics and Government					
Political Science	64	45	40	46	52
Psychology					
Psychology	83	79	66	46	41
Clinical-Counseling Psych	--	--	10	24	24
School of Social Work					
Social Work	33	49	60	53	54
Sociology and Anthropology					
Sociology	34	31	33	22	24
Historical Archaeology	--	5	9	9	11
Speech Pathology and Audiology					
Speech Pathology and Audiology	76	91	104	89	87

Graduate Census Day Headcount Enrollment
by Level, College, Department and Major
Fall 2001 through Fall 2005

<u>College/Department/Major</u>	<u>Masters</u>				
	<u>2001</u>	<u>2002</u>	<u>2003</u>	<u>2004</u>	<u>2005</u>
<u>Business</u>					
Dean of Business					
Master of Business Administration	174	177	180	167	167
Accounting					
Accountancy	32	29	32	28	18
Accountancy BS/MPA	--	9	18	29	17
<u>Education</u>					
Curriculum and Instruction					
Alt Secondary Certificate	--	--	--	2	--
Curriculum and Instruction	82	64	57	76	58
Reading	105	108	110	96	85
Instructional Technology and Design	--	5	17	20	17
Educational Administration & Foundations					
Educational Administration	163	164	139	122	99
Special Education					
Special Education	64	60	60	89	95
<u>Fine Arts</u>					
Dean of Fine Arts					
Arts Technology	13	13	11	13	10
School of Art					
Art	19	15	6	7	9
Master of Fine Arts	18	18	22	26	27
School of Music					
Music	40	47	59	60	69
Master of Music Education (MME)	13	8	6	6	7
School of Theatre					
Theatre	14	11	9	12	14
Master of Fine Arts/Theatre (MFA)	26	23	24	26	26
<u>Mennonite College of Nursing</u>					
Nursing					
Nursing (MSN)	28	23	22	29	36
<u>Other</u>					
Student-At-Large (Non-Degree Seeking No CIP)	392	407	360	327	269
Masters Total	2,214	2,255	2,207	2,140	2,016
<u>College/Department/Major</u>	<u>IBHE Approved Certificate</u>				
<u>Arts and Sciences</u>	<u>2001</u>	<u>2002</u>	<u>2003</u>	<u>2004</u>	<u>2005</u>
English					
Teaching Writing High/Middle School (PB)	--	--	--	1	4
Psychology					
School Psychology (SSP)	20	21	24	25	22
<u>Education</u>					
Educational Administration & Foundations					
Educational Administration (CAS)	1	--	--	--	--
Ed Admin General Administration (PMGC)	--	--	1	2	6
Ed Admin Superintendent Endorsement (PMGC)	--	--	5	9	7
Special Education					
Director of Special Education (PMGC)	--	--	--	--	3
<u>Mennonite College of Nursing</u>					
Nursing					
Family Nursing Practitioner Certificate (PMFNP)	--	2	1	--	1
Certificate Total	21	23	31	37	43

Graduate Census Day Headcount Enrollment
by Level, College, Department and Major
Fall 2001 through Fall 2005

<u>College/Department/Major</u>	Doctoral				
	<u>2001</u>	<u>2002</u>	<u>2003</u>	<u>2004</u>	<u>2005</u>
<u>Arts and Sciences</u>					
Biological Sciences					
Biological Sciences (Ph.D.)	29	36	36	40	38
English					
English (D.A.)	--	--	--	--	1
English Studies (Ph.D.)	56	65	79	90	92
History					
History (D.A.)	5	6	1	--	--
Mathematics					
Mathematics (D.A.)	--	1	--	--	--
Mathematics Education (Ph.D.)	25	23	19	19	25
Psychology					
School Psychology (Ph.D.)	31	32	33	38	43
<u>Education</u>					
Curriculum and Instruction					
Curriculum and Instruction (Ed.D.)	67	70	68	57	57
Educational Administration & Foundations					
Educational Administration (Ed.D. and Ph.D.)	103	98	110	111	102
Special Education					
Special Education (Ed.D.)	12	13	13	11	11
Doctoral Total	328	344	359	366	369

	Non-IBHE Approved/Reviewed Graduate Certificate				
	<u>2001</u>	<u>2002</u>	<u>2003</u>	<u>2004</u>	<u>2005</u>
<i>Non-Degree Seeking Students (No CIP)</i>					
<u>Applied Science and Technology</u>					
Technology Project Management	--	--	1	1	4
Technology Training and Development	--	--	--	1	1
<u>Arts and Sciences</u>					
Women's Studies	--	1	3	2	1
Social Aspects of Aging	--	--	--	1	1
<u>Education</u>					
National Board for Professional Teachers	--	--	7	1	2
Learning Behavior Specialist 2 Technology Specialist	--	--	--	2	1
<u>Mennonite College of Nursing</u>					
Nurse Educator	--	--	--	2	--
Graduate Certificates Total	--	1	11	10	10
Graduate Total	2,563	2,623	2,608	2,553	2,438

Undergraduate and Graduate Census Day Headcount Enrollment
by Gender, College and Department
Fall 2005

College/Department	Undergraduate		Masters		Certificate		Doctoral	
	Male	Female	Male	Female	Male	Female	Male	Female
Applied Science and Technology	1,842	1,410	154	154	--	--	--	--
Agriculture	168	79	11	4	--	--	--	--
School of Information Technology	420	54	44	22	--	--	--	--
Criminal Justice Sciences	275	168	19	28	--	--	--	--
School of Kinesiology and Recreation	426	346	44	38	--	--	--	--
Health Sciences	106	248	--	--	--	--	--	--
Family and Consumer Sciences	15	475	2	44	--	--	--	--
Technology	432	40	34	18	--	--	--	--
Arts and Sciences	2,158	2,871	244	441	1	25	73	126
Biochemistry/Molecular Biology	48	44	--	--	--	--	--	--
Biological Sciences	193	268	15	23	--	--	18	20
Chemistry	99	49	33	16	--	--	--	--
Communication	269	489	31	47	--	--	--	--
Economics	92	32	16	7	--	--	--	--
English	193	387	20	33	--	4	38	55
Foreign Languages	34	124	8	28	--	--	--	--
Geography-Geology	67	33	10	6	--	--	--	--
History	399	220	28	21	--	--	--	--
Mathematics	217	196	20	30	--	--	8	17
Philosophy	41	14	--	--	--	--	--	--
Physics	114	12	--	--	--	--	--	--
Politics and Government	198	158	30	22	--	--	--	--
Psychology	94	370	23	42	1	21	9	34
School of Social Work	12	107	1	53	--	--	--	--
Sociology & Anthropology	82	173	9	26	--	--	--	--
Speech Pathology and Audiology	6	195	--	87	--	--	--	--
Business	1,651	1,228	129	73	--	--	--	--
Dean of Business	--	--	109	58	--	--	--	--
Accounting	270	211	20	15	--	--	--	--
Finance, Insurance and Law	276	142	--	--	--	--	--	--
Management & Quantitative Methods	773	520	--	--	--	--	--	--
Marketing	332	355	--	--	--	--	--	--
Education	202	2,268	65	289	7	9	55	115
Curriculum and Instruction	114	1,573	21	139	--	--	9	48
Educational Administration	--	--	40	59	7	6	44	58
Special Education	88	695	4	91	--	3	2	9
Fine Arts	449	574	67	95	--	--	--	--
Dean of Fine Arts	15	9	6	4	--	--	--	--
School of Art	154	233	17	19	--	--	--	--
School of Music	132	162	28	48	--	--	--	--
School of Theatre	148	170	16	24	--	--	--	--
Mennonite College of Nursing	36	495	3	33	--	1	--	--
Nursing	36	495	3	33	--	1	--	--
Other	1,243	1,400	98	181	--	--	--	--
Instructional Development	1,243	1,400	--	--	--	--	--	--
Dean of the Graduate School	--	--	97	172	--	--	--	--
<i>Non-IBHE Approved/Reviewed Graduate Certificate (No CIP)</i>								
Technology	--	--	1	4	--	--	--	--
Women's Studies	--	--	--	1	--	--	--	--
Social Work	--	--	--	1	--	--	--	--
Curriculum and Instruction	--	--	--	2	--	--	--	--
Special Education	--	--	--	1	--	--	--	--
Total	7,581	10,246	760	1,266	8	35	128	241

Undergraduate Census Day Headcount Enrollment
by Racial/Ethnic Designation, College, Department and Major
Fall 2005

<u>College/Department/Major</u>	<u>American Indian/ Alaskan Native</u>	<u>Black/ Non- Hispanic</u>	<u>Asian/ Pacific Islander</u>	<u>Hispanic</u>	<u>White/ Non- Hispanic</u>	<u>Non- Resident Alien</u>	<u>Unknown</u>	<u>Total</u>
Applied Science and Technology								
Agriculture								
Agribusiness	--	1	1	1	115	--	7	125
Agriculture	--	--	--	--	120	--	2	122
School of Information Technology								
Computer Science	--	7	4	1	147	8	10	177
Information Systems	--	19	3	4	154	5	6	191
Telecommunications Management	--	5	1	1	94	--	5	106
Criminal Justice Sciences								
Criminal Justice Sciences	2	32	1	17	378	1	12	443
School of Kinesiology and Recreation								
Physical Education	--	9	2	17	312	2	7	349
Recreation & Park Administration	2	16	1	11	184	--	2	216
Athletic Training	--	7	1	2	92	--	5	107
Exercise Science	--	1	2	2	89	3	3	100
Health Sciences								
Environmental Health	--	6	2	--	35	--	--	43
Health Education	1	10	3	5	96	1	5	121
Health Information Management	--	12	3	1	51	1	--	68
Clinical Laboratory Science	--	4	--	4	70	2	4	84
Safety	--	--	--	2	36	--	--	38
Family and Consumer Sciences								
Family and Consumer Sciences	--	20	3	8	448	2	9	490
Technology								
Industrial Technology	1	22	6	5	337	4	8	383
Technology Education	--	2	--	1	83	--	3	89
Arts and Sciences								
Biochemistry/Molecular Biology								
Biochemistry/Molecular Biology	1	9	3	1	74	3	1	92
Biological Sciences								
Biological Sciences	--	35	13	10	375	4	24	461
Chemistry								
Chemistry	--	4	4	3	129	2	6	148
Communication								
Mass Communication	1	25	2	6	211	16	6	267
Public Relations	--	11	2	6	197	5	3	224
Communication Studies	--	4	3	2	131	--	8	148
Journalism	--	8	4	4	99	1	3	119
Economics								
Economics	--	15	4	4	95	6	--	124
English								
English	1	27	6	16	516	--	14	580
Foreign Languages								
French	--	--	1	--	22	--	2	25
German	--	--	--	--	11	--	--	11
Spanish	--	4	5	22	89	--	2	122
Geography-Geology								
Geography	--	1	--	--	54	--	2	57
Geology	--	--	--	2	36	1	4	43
History								
History	4	9	7	12	439	--	17	488
Social Sciences Education	2	3	2	3	112	--	9	131
Mathematics								
Mathematics	1	10	9	17	347	5	24	413
Philosophy								
Philosophy	--	4	--	--	51	--	--	55
Physics								
Physics	--	4	4	1	104	3	10	126

Undergraduate Census Day Headcount Enrollment
by Racial/Ethnic Designation, College, Department and Major
Fall 2005

College/Department/Major	American Indian/ Alaskan Native	Black/ Non- Hispanic	Asian/ Pacific Islander	Hispanic	White/ Non- Hispanic	Non- Resident Alien	Unknown	Total
Politics and Government								
Political Science	2	27	2	16	294	1	14	356
Psychology								
Psychology	2	25	8	10	411	--	8	464
School of Social Work								
Social Work	--	5	1	1	34	--	1	42
Bachelor of Social Work	--	7	--	3	63	1	3	77
Sociology & Anthropology								
Anthropology	--	3	2	2	49	1	1	58
Sociology	--	22	2	6	158	2	7	197
Speech Pathology and Audiology								
Speech Pathology and Audiology	--	10	2	6	179	--	4	201
Business								
Accounting								
Accountancy	--	16	6	8	285	2	9	326
Accountancy (BS/MPA)	--	10	5	5	118	--	9	147
Business Information Systems	--	--	--	1	5	--	2	8
Finance, Insurance and Law								
Finance	--	21	11	7	310	8	7	364
Insurance	--	--	2	--	51	1	--	54
Management & Quantitative Methods								
Business Administration	2	35	12	17	749	2	39	856
International Business	--	7	9	14	80	7	8	125
Management	--	21	6	9	265	2	9	312
Marketing								
Business Teacher Education	--	2	5	1	82	--	3	93
Marketing	3	16	10	14	529	4	18	594
Education								
Curriculum and Instruction								
Early Childhood Education	--	21	3	7	221	--	6	258
Elementary Education	5	28	23	41	1,142	--	26	1,265
Middle Level Teacher Education	--	10	2	1	149	--	2	164
Special Education								
Special Education	3	15	4	22	709	2	28	783
Fine Arts								
Dean of Fine Arts								
Arts Technology	--	--	--	2	22	--	--	24
School of Art								
Art	1	14	5	13	314	3	17	367
Bachelor of Fine Arts-Art	--	--	1	2	17	--	--	20
School of Music								
Music - (BM)	2	--	2	1	60	3	2	70
Music Education	--	4	5	6	143	--	5	163
Music - Liberal Arts	--	4	1	--	55	--	1	61
School of Theatre								
Theatre	1	29	3	6	263	--	16	318
Mennonite College of Nursing								
Nursing								
Nursing	1	15	15	16	464	3	17	531
Other								
Interdisciplinary Studies	--	1	--	--	4	--	--	5
University Studies	--	1	--	--	1	--	--	2
General Student (No CIP)	8	385	49	144	1,862	20	107	2,575
Unclassified (Non-degree seeking - No CIP)	1	3	2	1	33	12	9	61
Undergraduate Total	47	1,103	300	573	15,054	149	601	17,827

Graduate Census Day Headcount Enrollment by Level
by Racial/Ethnic Designation, College, Department and Major
Fall 2005

College/Department/Major	Masters							Total
	American Indian/ Alaskan Native	Black/ Non- Hispanic	Asian/ Pacific Islander	Hispanic	White/ Non- Hispanic	Non- Resident Alien	Unknown	
Applied Science and Technology								
Agriculture								
Agribusiness	--	--	--	--	9	6	--	15
School of Information Technology								
Computer Science	--	1	1	1	6	4	--	13
Information Systems	--	--	3	--	15	35	--	53
Criminal Justice Sciences								
Criminal Justice Sciences	--	3	--	--	42	1	1	47
School of Kinesiology and Recreation								
Kinesiology & Recreation	--	--	--	4	71	3	4	82
Family and Consumer Sciences								
Family and Consumer Sciences	--	1	--	1	43	--	1	46
Technology								
Technology	--	7	1	--	37	7	--	52
Arts and Sciences								
Biological Sciences								
Biological Sciences	--	--	1	--	27	7	3	38
Chemistry								
Chemistry	--	1	--	1	32	14	1	49
Communication								
Communication	--	4	--	2	66	3	3	78
Economics								
Applied Economics	--	--	--	1	8	14	--	23
English								
English	1	4	--	1	28	9	1	44
Writing	--	2	--	--	5	2	--	9
Foreign Languages								
Foreign Languages	--	1	1	6	24	3	1	36
Geography-Geology								
Hydrogeology	1	--	--	--	13	2	--	16
History								
History	--	2	2	4	38	1	2	49
Mathematics								
Mathematics	--	--	3	--	32	14	1	50
Politics and Government								
Political Science	--	4	1	2	33	10	2	52
Psychology								
Psychology	--	2	--	1	32	4	2	41
Clinical-Counseling Psych	--	--	--	--	24	--	--	24
School of Social Work								
Social Work	--	8	--	1	42	1	2	54
Sociology & Anthropology								
Sociology	--	6	1	1	15	--	1	24
Historical Archeology	--	--	--	--	11	--	--	11
Speech Pathology and Audiology								
Speech Pathology and Audiology	--	3	2	4	78	--	--	87

Graduate Census Day Headcount Enrollment by Level
by Racial/Ethnic Designation, College, Department and Major
Fall 2005

College/Department/Major	Masters							
	American	Black/	Asian/	White/	Non-	Resident	Unknown	Total
	Indian/ Alaskan Native	Non- Hispanic	Pacific Islander	Non- Hispanic	Alien			
Business								
Dean of Business								
Business Administration (MBA)	--	3	6	1	123	28	6	167
Accounting								
Accountancy	--	--	1	--	10	7	--	18
Accountancy (BS/MPA)	--	--	--	--	17	--	--	17
Education								
Curriculum and Instruction								
Alt Secondary Certificate	--	--	--	--	--	--	--	--
Curriculum & Instruction	--	1	2	1	51	2	1	58
Reading	--	3	1	--	81	--	--	85
Instructional Technology and Design	--	--	--	1	12	4	--	17
Educational Administration and Foundations								
Educational Admin.	--	3	2	1	88	--	5	99
Special Education								
Special Education	--	3	--	1	89	1	1	95
Fine Arts								
Dean of Fine Arts								
Arts Technology	--	1	--	--	9	--	--	10
School of Art								
Art	--	--	--	--	8	--	1	9
Art (MFA)	--	--	--	2	19	2	4	27
School of Music								
Music	--	2	4	2	34	22	5	69
Music Education (MME)	--	--	--	--	7	--	--	7
School of Theatre								
Theatre	--	1	--	--	10	3	--	14
Theatre (MFA)	1	--	--	--	21	1	3	26
Menonite College of Nursing								
Nursing								
Nursing (MSN)	--	1	1	--	33	1	--	36
Other								
Student-at-Large (Non-Degree Seeking No-CIP)	1	21	4	5	224	7	7	269
Masters Total	4	88	37	44	1,567	218	58	2,016
IBHE Approved Certificate								
College/Department/Major	American	Black/	Asian/	White/	Non-	Resident	Unknown	Total
	Indian/ Alaskan Native	Non- Hispanic	Pacific Islander	Non- Hispanic	Alien			
	Arts and Sciences							
English								
Teaching Writing High/Middle School (PB)	--	--	--	--	4	--	--	4
Psychology								
School Psychology (S.S.P.)	--	--	--	--	20	1	1	22
Education								
Educational Administration and Foundation								
Ed Admin/General Administration (PMGC)	--	1	--	--	5	--	--	6
Ed Admin/ Superintendent Endorsement (PMGC)	--	--	--	--	7	--	--	7
Special Education								
Director of Special Education (PMGC)	--	--	--	--	3	--	--	3
Menonite College of Nursing								
Nursing								
Family Nurse Practitioner (PMFNP)	--	--	--	--	1	--	--	1
Certificate Total	--	1	--	--	40	1	1	43

Graduate Census Day Headcount Enrollment by Level
by Racial/Ethnic Designation, College, Department and Major
Fall 2005

College/Department/Major	Doctoral							Total
	American Indian/ Alaskan Native	Black/ Non- Hispanic	Asian/ Pacific Islander	Hispanic	White/ Non- Hispanic	Non- Resident Alien	Unknown	
Arts and Sciences								
Biological Sciences								
Biological Sciences (Ph.D.)	--	--	1	--	16	21	--	38
English								
English (DA)	--	--	--	--	1	--	--	1
English Studies (Ph.D.)	1	2	--	2	56	31	--	92
Mathematics								
Mathematics Education (Ph.D.)	--	1	--	1	16	7	--	25
Psychology								
School Psychology (Ph.D.)	1	1	1	2	36	1	1	43
Education								
Curriculum and Instruction								
Curriculum & Instruction (Ed.D)	--	1	--	2	47	6	1	57
Educational Administration and Foundations								
Educational Administration (Ed.D. & Ph.D.)	--	14	1	--	85	2	--	102
Special Education								
Special Education (Ed.D.)	--	--	--	--	11	--	--	11
Doctoral Total	<u>2</u>	<u>19</u>	<u>3</u>	<u>7</u>	<u>268</u>	<u>68</u>	<u>2</u>	<u>369</u>

Non Degree Seeking Students (No CIP)	Non-IBHE Approved/Reviewed Graduate Certificate							Total
	American Alaskan Native	Black/ Non- Hispanic	Asian/ Pacific Islander	Hispanic	White/ Non- Hispanic	Non- Resident Alien	Unknown	
Applied Science and Technology								
Technology Project Management	--	--	--	--	4	--	--	4
Technology Training and Deveopment	--	--	--	--	1	--	--	1
Arts and Sciences								
Women's Studies	--	--	--	--	--	1	--	1
Social Aspects of Aging	--	1	--	--	--	--	--	1
Education								
National Board for Professional Teachers	--	--	--	--	2	--	--	2
Learning Behavior Spec. 2 Technology Specialist	--	--	--	--	1	--	--	1
Graduate Certificates Total	<u>--</u>	<u>1</u>	<u>--</u>	<u>--</u>	<u>8</u>	<u>1</u>	<u>--</u>	<u>10</u>
Graduate Total	<u>6</u>	<u>109</u>	<u>40</u>	<u>51</u>	<u>1,883</u>	<u>288</u>	<u>61</u>	<u>2,438</u>

Enrollment by Geographic Location
Fall 2005

Illinois County (by High School address)

County	Under-graduate	Graduate	County	Under-graduate	Graduate	County	Under-graduate	Graduate	County	Under-graduate	Graduate
Adams	76	7	Ford	69	6	Livingston	221	25	Randolph	6	--
Alexander	2	--	Franklin	6	--	Logan	111	65	Richland	6	1
Bond	7	1	Fulton	73	15	Macon	200	28	Rock Island	190	22
Boone	52	3	Gallatin	--	--	Macoupin	55	5	Saline	2	--
Brown	--	1	Greene	2	2	Madison	134	11	Sangamon	345	78
Bureau	107	24	Grundy	173	15	Marion	6	1	Schuyler	3	3
Calhoun	3	--	Hamilton	--	--	Marshall	43	9	Scott	3	1
Carroll	18	2	Hancock	23	1	Mason	44	12	Shelby	18	1
Cass	15	3	Hardin	--	--	Massac	1	--	St. Clair	146	5
Champaign	456	62	Henderson	3	1	McDonough	28	6	Stark	20	2
Christian	41	7	Henry	120	6	McHenry	516	17	Stephenson	70	11
Clark	3	1	Iroquois	102	12	McLean	1,274	522	Tazewell	431	132
Clay	1	1	Jackson	14	1	Menard	37	8	Union	3	--
Clinton	22	--	Jasper	6	1	Mercer	33	5	Vermilion	160	13
Coles	45	7	Jefferson	6	1	Monroe	20	2	Wabash	5	--
Cook	4,428	154	Jersey	14	2	Montgomery	50	3	Warren	25	3
Crawford	8	--	Jo Davies	16	1	Morgan	58	7	Washington	5	--
Cumberland	6	2	Johnson	2	--	Moultrie	8	3	Wayne	2	1
Dekalb	78	3	Kane	730	21	Ogle	61	4	White	1	--
DeWitt	81	19	Kankakee	199	18	Peoria	461	138	Whiteside	103	6
Douglas	30	1	Kendall	108	3	Perry	4	1	Will	991	53
DuPage	1,884	49	Knox	61	15	Piatt	60	8	Williamson	12	1
Edgar	11	2	Lake	1,020	31	Pike	5	8	Winnebago	358	15
Edwards	--	1	Lasalle	352	70	Pope	--	--	Woodford	258	56
Effingham	44	5	Lawrence	3	1	Pulaski	1	--	Illinois Total	17,175	1,880
Fayette	8	1	Lee	30	8	Putnam	23	1			

State

State	Under-graduate	Graduate	State	Under-graduate	Graduate	State	Under-graduate	Graduate	State	Under-graduate	Graduate
Alabama	3	2	Indiana	46	12	Nevada	2	1	Tennessee	4	8
Alaska	4	--	Iowa	31	18	New Hampshire	2	--	Texas	16	15
Arizona	8	7	Kansas	8	5	New Jersey	3	3	Utah	3	4
Arkansas	3	--	Kentucky	4	5	New Mexico	2	--	Vermont	5	4
California	40	7	Louisiana	2	4	New York	9	13	Virginia	--	2
Colorado	10	4	Maine	1	3	North Carolina	4	2	Washington	8	7
Connecticut	3	1	Maryland	7	1	North Dakota	3	--	West Virginia	1	1
Delaware	1	--	Massachusetts	1	3	Ohio	16	16	Wisconsin	34	23
Dist. of Columbia	--	1	Michigan	30	18	Oklahoma	2	1	Wyoming	--	2
Florida	27	6	Minnesota	11	12	Oregon	4	2	Territories	2	1
Georgia	11	6	Mississippi	4	2	Pennsylvania	10	6	U.S. Foreign	45	14
Hawaii	6	--	Missouri	49	15	Rhode Island	1	3			
Idaho	4	2	Montana	1	--	South Carolina	4	1			
Illinois	17,175	1,880	Nebraska	8	7	South Dakota	--	--	U. S. Total	17,678	2,150

Enrollment by Geographic Location
Fall 2005

Country

Country	Under-graduate	Graduate	Country	Under-graduate	Graduate	Country	Under-graduate	Graduate	Country	Under-graduate	Graduate
Algeria	1	--	Egypt	--	1	Malaysia	--	2	Spain	1	--
Angola	1	--	Estonia	1	1	Maldives	1	--	Sri Lanka	1	2
Armenia	--	1	Ethiopia	--	1	Mauritius	--	2	St Christopher/Nevis	1	--
Australia	1	1	France	3	1	Mexico	3	--	Sweden	1	1
Austria	--	1	Germany	7	5	Mozambique	--	2	Switzerland	1	--
Barbados	5	1	Germany Fed Rep	--	2	Nepal	1	1	Taiwan	--	7
Belgium	--	1	Ghana	1	7	Netherlands	1	1	Tanzania	--	1
Belize	--	1	Hong Kong	1	--	New Zealand	1	1	Thailand	1	23
Bermuda	1	--	Hungary	1	--	Nicaragua	--	1	Turkey	--	4
Bosnia	--	1	India	9	102	Nigeria	6	3	United Kingdom	1	2
Brazil	1	2	Indonesia	1	--	Norway	--	1	United States	17,678	2,150
Bulgaria	2	1	Iran	--	2	Pakistan	4	1	Upper Volta	--	1
Cameroon	2	4	Italy	--	1	Philippines	--	3	Uzbekistan	--	2
Canada	19	3	Ivory Coast	1	--	Poland	--	2	Venezuela	1	1
Chad	--	1	Jamaica	--	2	Romania	--	2	Vietnam	--	1
China	5	24	Japan	11	7	Russia	2	6	Yugoslavia	2	--
Colombia	1	2	Kenya	5	6	Rwanda	--	1	Zambia	--	1
Congo	--	--	Korea, South	34	21	Saudi Arabia	1	1	Zimbabwe	2	2
Cyprus	--	3	Kuwait	--	1	Senegal	1	--			
Dominica	1	--	Lebanon	--	2	South Africa	1	1	Total Enrollment	17,827	2,438

Census Day On-Campus Enrollment
by Semester Hours Carried and Illinois Residency
Fall 2005

Hours ¹	Undergraduate			Graduate			Total		
	Non-			Non-			Non-		
	Resident	Resident	Total	Resident	Resident	Total	Resident	Resident	Total
0	8	--	8	--	--	--	8	--	8
1	10	1	11	147	45	192	157	46	203
2	12	--	12	15	4	19	27	4	31
3	204	2	206	631	13	644	835	15	850
4	55	--	55	53	8	61	108	8	116
5	23	--	23	36	2	38	59	2	61
6	244	1	245	270	18	288	514	19	533
7	69	--	69	28	5	33	97	5	102
8	60	--	60	23	4	27	83	4	87
9	297	2	299	393	228	621	690	230	920
10	117	2	119	102	60	162	219	62	281
11	83	2	85	69	18	87	152	20	172
12	3,562	33	3,595	75	48	123	3,637	81	3,718
13	2,103	36	2,139	26	20	46	2,129	56	2,185
14	2,058	20	2,078	28	13	41	2,086	33	2,119
15	5,057	33	5,090	24	12	36	5,081	45	5,126
16	2,394	13	2,407	8	6	14	2,402	19	2,421
17	921	14	935	1	2	3	922	16	938
18	280	6	286	1	1	2	281	7	288
19	73	2	75	--	--	--	73	2	75
20	12	1	13	--	--	--	12	1	13
21	15	--	15	--	--	--	15	--	15
22	--	1	1	--	1	1	--	2	2
23	--	--	--	--	--	--	--	--	--
24	1	--	1	--	--	--	1	--	1
Total	17,658	169	17,827	1,930	508	2,438	19,588	677	20,265

¹ Hours are rounded up.

Undergraduate
Hours Carried
Fall 2005

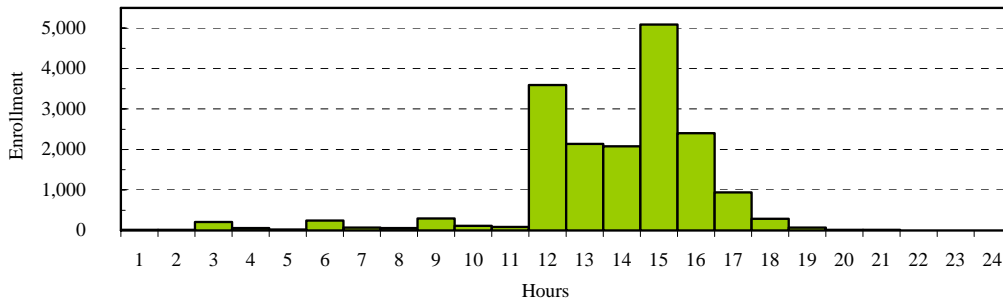

Graduate
Hours Carried
Fall 2005

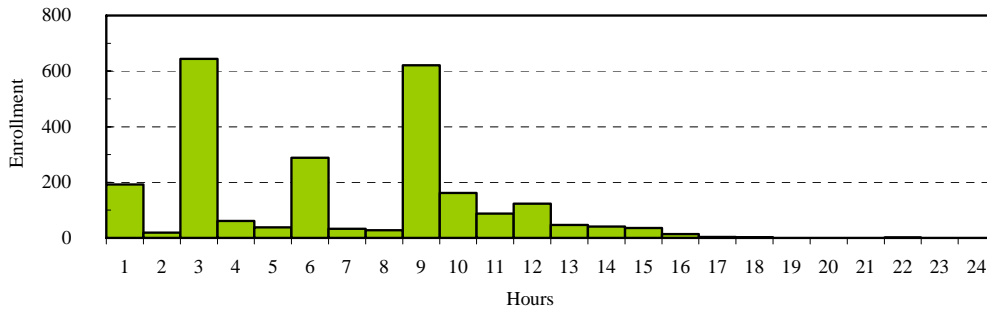

Historical Headcount Enrollment
Fall 1976 through Fall 2005

	Under-graduate	Graduate	Total		Under-graduate	Graduate	Total		Under-graduate	Graduate	Total
1976	16,890	2,159	19,049	1986	18,991	2,287	21,278	1996	16,763	2,646	19,409
1977	17,002	2,037	19,039	1987	19,597	2,444	22,041	1997	17,366	2,679	20,045
1978	17,191	2,059	19,250	1988	18,997	2,397	21,394	1998	17,518	2,587	20,105
1979	17,605	1,971	19,576	1989	19,803	2,438	22,241	1999	17,703	2,578	20,281
1980	17,625	2,092	19,717	1990	19,651	2,404	22,055	2000	18,018	2,486	20,504
1981	17,392	2,087	19,479	1991	19,098	2,670	21,768	2001	18,472	2,563	21,035
1982	17,821	1,996	19,817	1992	18,467	2,662	21,129	2002	18,352	2,623	20,975
1983	17,715	2,102	19,817	1993	17,404	2,663	20,067	2003	18,097	2,608	20,705
1984	18,050	2,084	20,134	1994	16,516	2,650	19,166	2004	17,866	2,553	20,419
1985	18,253	2,166	20,419	1995	16,663	2,631	19,294	2005	17,827	2,438	20,265

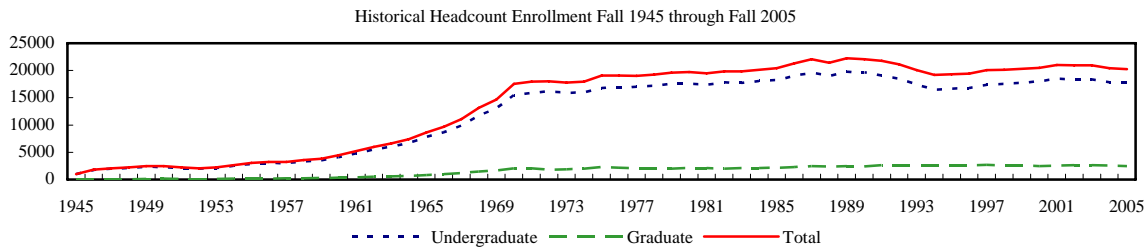

Historical Degrees Conferred
Fiscal Years 1976 through 2005

	Under-graduate	Graduate	Total		Under-graduate	Graduate	Total		Under-graduate	Graduate	Total
1976	3,328	656	3,984	1986	3,642	548	4,190	1996	3,609	690	4,299
1977	3,293	683	3,976	1987	3,463	558	4,021	1997	3,582	712	4,294
1978	3,320	651	3,971	1988	3,694	621	4,315	1998	3,433	713	4,146
1979	3,361	615	3,976	1989	3,738	634	4,372	1999	3,572	694	4,266
1980	3,326	666	3,992	1990	4,019	658	4,677	2000	4,070	712	4,782
1981	3,190	645	3,835	1991	3,983	598	4,581	2001	4,041	707	4,748
1982	3,363	627	3,990	1992	4,171	705	4,876	2002	4,179	703	4,882
1983	3,514	586	4,100	1993	4,056	625	4,681	2003	4,202	773	4,975
1984	3,424	550	3,974	1994	4,005	715	4,720	2004	4,148	728	4,876
1985	3,491	558	4,049	1995	3,989	712	4,701	2005	4,274	780	5,054

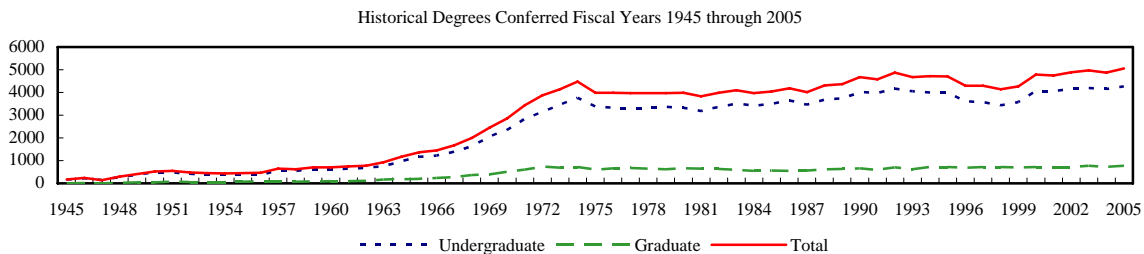

Degrees Conferred by College, Level, Department and Major
Fiscal Years 2001 through 2005

<u>College/Department/Major</u>	Baccalaureate				
	<u>2001</u>	<u>2002</u>	<u>2003</u>	<u>2004</u>	<u>2005</u>
<u>Applied Science and Technology</u>					
Agriculture					
B.S. in Agribusiness	65	61	60	55	42
B.S. in Agriculture	41	45	45	38	28
School of Information Technology					
B.S. in Computer Science	142	118	77	62	48
B.S. in Telecommunications Management	35	62	57	48	52
B.S. in Information Systems	--	10	18	35	64
Criminal Justice Sciences					
B.A. and B.S. in Criminal Justice Sciences	171	153	176	162	135
School of Kinesiology and Recreation					
B.A., B.S. and B.S.Ed. in Physical Education	128	109	128	122	112
B.S. in Recreation and Park Administration	65	70	52	75	62
B.S. in Athletic Training	--	--	--	--	13
Health Sciences					
B.S. in Environmental Health	22	21	20	19	17
B.A., B.S., and B.S.Ed. in Health Education	34	26	36	27	41
B.S. in Health Information Management	14	13	24	18	29
B.S. in Clinical Laboratory Science	8	11	7	13	17
B.S. in Safety	10	8	11	12	18
Family & Consumer Sciences					
B.A. and B.S. in Family and Consumer Sciences	96	112	120	120	138
Technology					
B.S. in Industrial Technology	140	141	169	133	144
B.S. in Technology Education	--	--	1	8	14
<u>College Total</u>	971	960	1,001	947	974
<u>Arts and Sciences</u>					
Biochem/Molecular Biology					
B.S. in Biochem/Molecular Biology	--	--	--	8	8
Biological Sciences					
B.S. in Biological Sciences	83	80	94	75	83
B.S. in Biochem/Molecular Biology	--	1	2	--	--
Chemistry					
B.S. in Chemistry	27	33	20	25	28
B.S. in Biochem/Molecular Biology	4	4	2	--	--
Communication					
B.A. and B.S. in Mass Communication	139	134	93	125	119
B.A. and B.S. in Public Relations	132	96	77	109	111
B.A. and B.S. in Communication Studies	42	27	49	42	35
Economics					
B.A. and B.S. in Economics	31	26	45	45	57
English					
B.A. in English	108	127	125	147	158
Foreign Languages					
B.A. in French	6	9	6	5	5
B.A. in German	2	1	1	1	5
B.A. in Russian Studies	1	--	--	--	--
B.A. in Spanish	18	13	23	23	29
Geography-Geology					
B.A. and B.S. in Geography	17	21	16	23	24
B.S. in Geology	10	3	12	5	9

Degrees Conferred by College, Level, Department and Major
Fiscal Years 2001 through 2005

<u>College/Department/Major</u>	Baccalaureate				
	<u>2001</u>	<u>2002</u>	<u>2003</u>	<u>2004</u>	<u>2005</u>
History					
B.A. and B.S. in History	92	129	114	120	118
B.A. and B.S. in Social Sciences Education	41	70	49	39	49
Mathematics					
B.A. and B.S. in Mathematics	34	46	34	54	60
Philosophy					
B.A. in Philosophy	9	10	10	12	16
Physics					
B.S. in Physics	14	15	25	19	15
Politics and Government					
B.A. and B.S. in Political Science	83	89	84	102	120
Psychology					
B.A. and B.S. in Psychology	152	139	150	161	180
School of Social Work					
Bachelor of Social Work	68	83	71	71	55
Sociology & Anthropology					
B.A. and B.S. in Anthropology	14	13	18	20	15
B.A. and B.S. in Sociology	125	98	115	56	68
Speech Pathology and Audiology					
B.S. in Speech Pathology and Audiology	69	42	45	72	70
<u>College Total</u>	1,321	1,309	1,280	1,359	1,437
<u>Business</u>					
Accounting					
B.S. in Accountancy	66	89	63	69	45
B.S./Master of Professional Accountancy	--	--	8	18	28
Finance and Law					
B.S. in Finance	143	126	146	189	171
B.S. in Insurance	13	16	21	18	18
Management & Quantitative Methods					
B.S. in Business Administration	204	234	240	193	202
B.A. and B.S. in International Business	39	28	31	34	37
B.S. in Management	63	57	71	99	134
Marketing					
B.A., B.S., and B.S.Ed. in Business Teacher Education	18	12	11	22	27
B.S. in Marketing	181	194	191	190	216
<u>College Total</u>	727	756	782	832	878
<u>Education</u>					
Curriculum and Instruction					
B.S. and B.S.Ed. in Early Childhood Education	65	63	97	94	78
B.S. and B.S.Ed. in Elementary Education	414	502	478	343	321
B.S. and B.S.Ed. in Middle Level Teacher Education	44	46	62	79	60
Special Education					
B.S. and B.S.Ed. in Special Education	179	177	175	164	166
<u>College Total</u>	702	788	812	680	625

Degrees Conferred by College, Level, Department and Major
Fiscal Years 2001 through 2005

<u>College/Department/Major</u>	Baccalaureate				
	<u>2001</u>	<u>2002</u>	<u>2003</u>	<u>2004</u>	<u>2005</u>
<u>Fine Arts</u>					
Dean of Fine Arts					
B.A. and B.S. in Arts Technology	1	2	6	11	16
School of Art					
B.A. and B.S. in Art	105	116	96	74	79
B.F.A. in Art	15	14	10	10	7
School of Music					
B.M. in Performance	12	18	7	13	10
Bachelor of Music Education	19	16	23	15	20
B.A. and B.S. in Music (Liberal Arts)	15	11	8	14	11
School of Theatre					
B.A. and B.S. in Theatre	55	57	57	49	61
<u>College Total</u>	222	234	207	186	204
<u>Mennonite College of Nursing</u>					
Nursing					
B.S. in Nursing	50	96	84	86	116
<u>College Total</u>	50	96	84	86	116
<u>Other</u>					
B.A. and B.S. in Interdisciplinary Studies	48	36	36	56	33
B.A. and B.S. in University Studies	--	--	--	2	7
<u>Other Total</u>	48	36	36	58	40
<u>Total</u>	4,041	4,179	4,202	4,148	4,274

Degrees Conferred by College, Level, Department and Major
Fiscal Years 2001 through 2005

<u>College/Department/Major</u>	Masters				
	<u>2001</u>	<u>2002</u>	<u>2003</u>	<u>2004</u>	<u>2005</u>
<u>Applied Science and Technology</u>					
Agriculture					
M.S. in Agribusiness	2	4	8	7	4
School of Information Technology					
M.S. in Information Systems	25	23	28	31	34
Criminal Justice Sciences					
M.A. and M.S. in Criminal Justice Sciences	10	9	9	10	7
School of Kinesiology and Recreation					
M.S. in Kinesiology and Recreation	31	44	41	40	41
Health Sciences					
M.S. in Environmental Health & Safety	--	1	6	8	5
Family & Consumer Sciences					
M.A. and M.S. in Family and Consumer Sciences	20	24	14	24	27
Technology					
M.S. in Industrial Technology	10	11	5	2	3
M.S. in Technology	--	--	6	8	21
<u>College Total</u>	98	116	117	130	142
<u>Arts and Sciences</u>					
Biological Sciences					
M.S. in Biological Sciences	25	15	16	15	14
Chemistry					
M.S. in Chemistry	7	16	12	13	13
Communication					
M.A. and M.S. in Communication	29	32	25	22	26
Economics					
M.A. and M.S. in Applied Economics	9	16	3	13	17
English					
M.A. and M.S. in English	17	36	17	33	20
M.A. and M.S. in Writing	3	3	2	3	--
Foreign Languages					
M.A. in Foreign Languages	5	6	8	8	10
Geography-Geology					
M.S. in Hydrogeology	3	8	7	1	9
History					
M.A. and M.S. in History	13	15	14	12	11
Mathematics					
M.A. and M.S. in Mathematics	8	10	13	16	17
Politics and Government					
M.A. and M.S. in Political Science	14	21	22	12	21
Psychology					
M.A. and M.S. in Psychology	40	30	30	17	16
M.A. and M.S. in Clinical-Counseling Psychology	--	--	--	13	12
Social Work					
Master of Social Work	--	--	22	23	22
Sociology & Anthropology					
M.A. and M.S. in Sociology	6	9	9	6	7
M.A. and M.S. in Historical Archeology	--	--	--	1	3
Speech Pathology and Audiology					
M.A. and M.S. in Speech Pathology and Audiology	50	38	34	37	50
<u>College Total</u>	229	255	234	245	268

Degrees Conferred by College, Level, Department and Major
Fiscal Years 2001 through 2005

<u>College/Department/Major</u>	Masters				
	<u>2001</u>	<u>2002</u>	<u>2003</u>	<u>2004</u>	<u>2005</u>
Business					
Accounting					
M.S. in Accountancy	13	4	19	21	19
B.S./Master of Professional Accountancy	--	--	8	18	28
Dean of Business					
Master of Business Administration	72	65	66	59	55
College Total	85	69	93	98	102
Education					
Curriculum and Instruction					
M.S. in Instructional Technology and Design	--	--	1	2	4
M.S. and M.S.Ed. in Curriculum and Instruction	42	17	51	28	14
M.S.Ed. in Reading	40	31	57	39	35
Educational Administration & Found.					
M.S. and M.S.Ed. in Educational Administration	73	64	58	58	79
Special Education					
M.S. and M.S.Ed. in Special Education	43	30	23	21	15
College Total	198	142	190	148	147
Fine Arts					
Dean of Fine Arts					
M.S. in Arts Technology	2	3	6	6	2
School of Art					
M.A. and M.S. in Art	6	4	6	6	2
MFA in Art	4	10	9	4	9
School of Music					
Master of Music	14	15	16	23	22
Master of Music Education	9	6	4	4	1
School of Theatre					
M.A. and M.S. in Theatre	1	3	10	3	2
M.F.A. in Theatre	11	7	13	6	9
College Total	47	48	64	52	47
Mennonite College of Nursing					
Nursing					
M.S. in Nursing	13	14	12	5	9
College Total	13	14	12	5	9
Masters Total					
	670	644	710	678	715
IBHE Approved Certificate					
<u>College/Department/Major</u>	<u>2001</u>	<u>2002</u>	<u>2003</u>	<u>2004</u>	<u>2005</u>
Arts and Sciences					
English					
Teaching English Writing High/Mid School (PBC)	--	--	1	--	--
Psychology					
Specialist in School Psychology	4	6	7	6	7
College Total	4	6	8	6	7
Education					
Curriculum and Instruction					
Alt Secondary Certificate	--	--	--	--	9
Educational Administration & Found.					
C.A.S. in Educational Administration	--	1	--	--	--
College Total	--	1	--	--	9
Mennonite College of Nursing					
Nursing					
P-MST Family Nurse Practitioner Certificate	1	--	--	1	--
College Total	1	--	--	1	--
IBHE Approved Certificate Total	5	7	8	7	16

Degrees Conferred by College, Level, Department and Major
Fiscal Years 2001 through 2005

<u>College/Department/Major</u>	Doctoral				
	<u>2001</u>	<u>2002</u>	<u>2003</u>	<u>2004</u>	<u>2005</u>
Arts and Sciences					
Biological Sciences					
Ph.D. in Biological Sciences	2	2	2	--	5
English					
Ph.D. in English Studies	2	4	1	10	10
History					
D.A. in History	4	1	3	--	--
Mathematics					
D.A. in Mathematics	--	--	1	--	--
Ph.D. in Mathematics Education	6	4	8	7	5
Psychology					
Ph.D. in School Psychology	2	4	5	1	2
College Total	16	15	20	18	22
Education					
Curriculum and Instruction					
Ed.D. in Curriculum and Instruction	4	9	3	9	14
Educational Administration & Found.					
Ed.D. and Ph.D. in Educational Administration	11	28	28	12	9
Special Education					
Ed.D. in Special Education	1	--	4	4	4
College Total	16	37	35	25	27
Doctoral Total	32	52	55	43	49
University Degree Total	4,748	4,882	4,975	4,876	5,054

Graduate Certificates¹ Awarded by College, Department and Program
Fiscal Years 2001 through 2005

<u>College/Department/Major</u>	Graduate Certificates ¹ Awarded				
	<u>2001</u>	<u>2002</u>	<u>2003</u>	<u>2004</u>	<u>2005</u>
Applied Science & Technology					
Technology					
Technology/Project Management (GC) ¹	--	--	7	10	20
Technology (GC) ¹	--	--	1	--	--
Technology/Train & Develop (GC) ¹	--	--	2	3	9
Applied Science & Technology Total	--	--	10	13	29
Arts and Sciences					
Dean of Arts and Sciences					
Women's Studies (GC) ¹	--	--	2	2	5
Arts and Sciences Total	--	--	2	2	5
Education					
Special Education					
Learning Behavior Specialist 2 Technology Specialist	--	--	--	--	1
Education Total	--	--	--	--	1
Graduate Certificate¹ Total	--	--	12	15	35

¹ GC - Graduate Certificate - 9 to 17 hours beyond bachelor's degree (this type of program is not reviewed/approved by the IBHE).

Degrees Conferred by College, Level, Gender, and Racial/Ethnic Designation
Fiscal Year 2005

	Amer. Indian/ Alaskan Native		Black Non-Hispanic		Asian/Pacific Islander		Hispanic		White/ Non-Hispanic		Not Reported		Non-Resident Alien		Total	
	M	F	M	F	M	F	M	F	M	F	M	F	M	F	M	F
	<u>Baccalaureate</u>															
Applied Science & Technology	1	--	38	21	8	5	9	8	505	370	--	--	4	5	565	409
Arts and Sciences	1	2	18	54	12	12	11	32	522	752	1	--	11	9	576	861
Business	--	1	11	24	9	7	12	10	456	339	1	--	4	4	493	385
Education	--	3	2	13	--	3	1	7	36	557	1	2	--	--	40	585
Fine Arts	--	2	5	3	--	1	3	1	86	102	1	--	--	--	95	109
Mennonite College of Nursing	--	--	--	1	2	1	1	2	2	106	--	--	--	1	5	111
Other	--	--	2	6	--	--	--	1	11	20	--	--	--	--	13	27
Total	2	8	76	122	31	29	37	61	1,618	2,246	4	2	19	19	1,787	2,487
<u>Masters</u>																
Applied Science & Technology	--	--	3	7	2	2	1	--	47	48	--	--	20	12	73	69
Arts and Sciences	--	--	4	8	--	5	1	1	52	158	--	--	17	22	74	194
Business	--	--	2	1	2	1	2	--	42	35	--	--	10	7	58	44
Education	--	1	--	4	1	1	--	2	23	115	--	--	--	--	24	123
Fine Arts	--	--	--	--	--	--	--	--	20	19	--	--	3	5	23	24
Mennonite College of Nursing	--	--	--	--	--	--	--	--	--	9	--	--	--	--	--	9
Total	--	1	9	20	5	9	4	3	184	384	--	--	50	46	252	463
<u>Certificate</u>																
Arts and Sciences	--	--	--	--	--	--	--	--	--	7	--	--	--	--	--	7
Education	--	--	--	--	--	1	--	2	4	2	--	--	--	--	4	5
Total	--	--	--	--	--	1	--	2	4	9	--	--	--	--	4	12
<u>Doctorate</u>																
Arts and Sciences	--	--	--	2	1	--	--	--	4	9	--	--	3	3	8	14
Education	--	--	2	3	--	--	1	--	6	14	--	--	--	1	9	18
Total	--	--	2	5	1	--	1	--	10	23	--	--	3	4	17	32
<u>Total Degrees</u>																
Applied Science & Technology	1	--	41	28	10	7	10	8	552	418	--	--	24	17	638	478
Arts and Sciences	1	2	22	64	13	17	12	33	578	926	1	--	31	34	658	1,076
Business	--	1	13	25	11	8	14	10	498	374	1	--	14	11	551	429
Education	--	4	4	20	1	4	2	9	65	686	1	2	--	1	73	726
Fine Arts	--	2	5	3	--	1	3	1	106	121	1	--	3	5	118	133
Mennonite College of Nursing	--	--	--	1	2	2	1	4	6	117	--	--	--	1	9	125
Other	--	--	2	6	--	--	--	1	11	20	--	--	--	--	13	27
Total	2	9	87	147	37	39	42	66	1,816	2,662	4	2	72	69	2,060	2,994

Graduate Certificates¹ Awarded by College and Racial/Ethnic Designation
Fiscal Year 2005

	Amer. Indian/ Alaskan Native		Black Non-Hispanic		Asian/Pacific Islander		Hispanic		White/ Non-Hispanic		Not Reported		Non-Resident Alien		Total	
	M	F	M	F	M	F	M	F	M	F	M	F	M	F	M	F
	<u>Graduate Certificates Awarded</u>															
Applied Science & Technology	2	--	4	4	--	--	--	--	12	2	--	--	3	2	21	8
Arts and Sciences	--	--	--	--	--	--	--	--	--	4	--	--	--	1	--	5
Education	--	--	--	--	--	--	--	--	--	--	--	--	--	1	--	1
Graduate Certificate ¹ Total	2	--	4	4	--	--	--	--	12	6	--	--	3	4	21	14

¹ Graduate Certificate - 9-17 hours beyond bachelors' degree (this type of program is not reviewed/approved by the IBHE).

Class Size Distribution¹ for Courses with Undergraduate Students
Fall 2002 through Fall 2005

Class Size	Fall 2002			Fall 2003			Fall 2004			Fall 2005		
	N	Pct.	Cum. Pct.	N	Pct.	Cum. Pct.	N	Pct.	Cum. Pct.	N	Pct.	Cum. Pct.
2 - 9	233	9.3	9.3	194	8.0	8.0	195	8.1	8.1	204	8.6	8.6
10 - 19	499	19.9	29.3	486	19.9	27.9	502	20.8	28.8	553	23.3	31.9
20 - 29	903	36.1	65.3	940	38.6	66.4	900	37.2	66.0	853	35.9	67.8
30 - 39	451	18.0	83.4	414	17.0	83.4	453	18.7	84.7	401	16.9	84.7
40 - 49	146	5.8	89.2	151	6.2	89.6	126	5.2	90.0	85	3.6	88.3
50 - 99	162	6.5	95.7	151	6.2	95.8	132	5.5	95.4	161	6.8	95.0
100 - 199	71	2.8	98.5	55	2.3	98.1	67	2.8	98.2	73	3.1	98.1
200 - 299	33	1.3	99.8	39	1.6	99.7	39	1.6	99.8	34	1.4	99.5
300 +	4	0.2	100.0	8	0.3	100.0	5	0.2	100.0	11	0.5	100.0
Total	2,502	100.0	100.0	2,438	100.0	100.0	2,419	100.0	100.0	2,375	100.0	100.0

Educating Illinois 2003-2010 contains the goal to increase the percentage of small classes (enrollments under 20) from 29 percent to 36 percent while maintaining an appropriate balance of larger classes. Presently, 32 percent of the course offering enrollments at Illinois State University are in small classes.

Class Size Distribution¹ Fall 2005

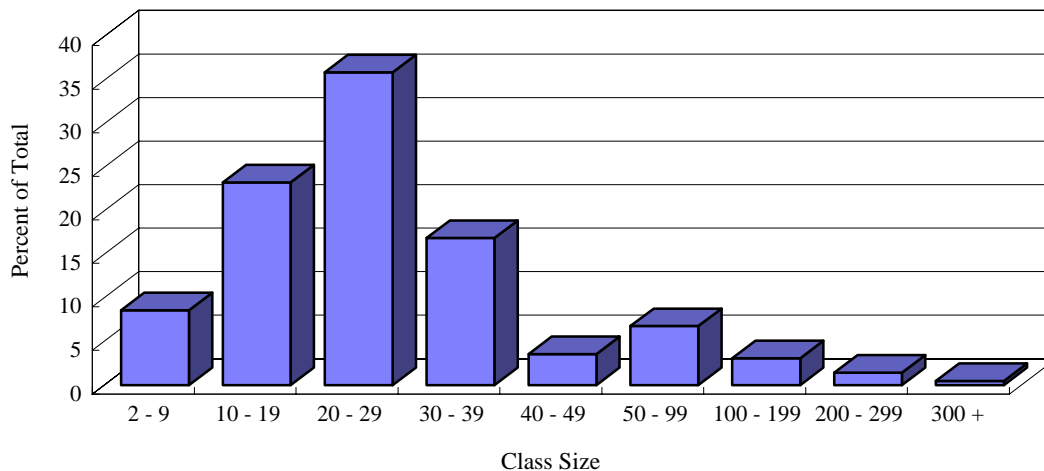

¹ Breakdowns are based on *U.S. News and World Report* definition.

Time-to-Degree of Baccalaureate Degree Recipients
 New Beginning Freshmen Cohort
 Fall 1995 through Fall 2000

Number of Degree Recipients	Graduated from Fall Cohort					
	<u>1995</u>	<u>1996</u>	<u>1997</u>	<u>1998</u>	<u>1999</u>	<u>2000</u>
	1,712	1,720	1,981	1,740	1,946	1,972

Years	Time-to-Degree for those who Graduated from Fall Cohort					
	<u>1995</u>	<u>1996</u>	<u>1997</u>	<u>1998</u>	<u>1999</u>	<u>2000</u>
Three or Fewer	0.9%	0.5%	0.6%	0.6%	0.4%	0.2%
Four	49.1%	50.4%	50.9%	54.1%	56.9%	61.0%
Five	38.5%	37.9%	39.9%	37.7%	36.7%	38.8%
Six	7.6%	7.3%	6.3%	5.9%	6.0%	--
Seven	2.1%	2.3%	1.6%	1.7%	--	--
Eight	0.9%	1.0%	0.8%	--	--	--
Nine	0.5%	0.6%	--	--	--	--
Ten	0.5%	--	--	--	--	--
	100.0%	100.0%	100.0%	100.0%	100.0%	100.0%

Educating Illinois 2003-2010 contains a goal for the University to decrease the average time to degree for new beginning freshmen maintaining continuous enrollment from four years and one semester to four years. The 1999 average time to degree decreased to 4.3 years for the 1999 cohort from 4.4 years for the 1998 cohort. For native undergraduate students (Fall cohort 1999) who graduated from Illinois State University, 57.3 percent finished their degree in four years or less. An additional 36.7 percent graduated in the fifth year, and 6.0 percent graduated in the sixth year.

Persistence (Percent) of Freshmen Cohorts by Elapsed Session and Academic Years

Freshman Fall Cohort - All Students

Initial Population	<u>1994</u>	<u>1995</u>	<u>1996</u>	<u>1997</u>	<u>1998</u>	<u>1999</u>	<u>2000</u>	<u>2001</u>	<u>2002</u>	<u>2003</u>	<u>2004</u>	<u>2005</u>
1st Fall	2,400	2,967	2,896	3,272	2,749	3,080	3,265	3,340	3,108	3,097	2,834	3,179
Spring	93.2	92.6	93.3	93.3	94.1	94.2	93.1	93.3	94.3	95.1	95.4	-
2nd Fall	73.4	73.5	74.6	75.9	78.6	78.8	79.5	79.7	82.6	83.6	85.0	-
Spring	68.8	68.4	68.1	70.6	73.0	73.2	75.2	75.5	78.8	80.2	-	-
3rd Fall	63.5	63.1	63.5	66.5	68.6	69.4	71.6	71.6	75.7	75.7	-	-
Spring	61.8	62.0	62.5	64.9	67.1	67.9	70.4	70.2	74.8	-	-	-
4th Fall	60.7	60.0	61.6	63.8	66.0	66.7	68.1	68.6	73.3	-	-	-
Spring	58.8	57.2	58.9	61.0	63.9	64.6	65.8	66.0	-	-	-	-
5th Fall	29.3	28.7	28.9	30.0	29.8	28.5	28.4	26.9	-	-	-	-
Spring	18.4	17.1	17.4	17.3	17.2	16.1	15.8	-	-	-	-	-
6th Fall	5.8	5.6	5.9	5.0	4.9	5.2	4.9	-	-	-	-	-
Spring	3.8	3.6	3.5	2.7	2.6	2.8	-	-	-	-	-	-

Freshman Fall Cohort - All Male Students

Initial Population	<u>1994</u>	<u>1995</u>	<u>1996</u>	<u>1997</u>	<u>1998</u>	<u>1999</u>	<u>2000</u>	<u>2001</u>	<u>2002</u>	<u>2003</u>	<u>2004</u>	<u>2005</u>
1st Fall	964	1,163	1,099	1,281	1,016	1,169	1,260	1,255	1,169	1,160	1,090	1,204
Spring	93.8	92.5	92.9	94.0	94.5	94.2	93.5	93.5	94.4	95.9	96.6	-
2nd Fall	72.8	72.0	73.0	73.5	77.6	76.7	77.1	77.1	82.7	83.2	84.4	-
Spring	67.5	66.0	65.2	66.5	71.5	69.7	72.9	72.2	77.2	79.5	-	-
3rd Fall	62.6	60.0	60.8	62.4	66.7	64.8	69.0	68.0	74.2	75.2	-	-
Spring	59.8	58.0	60.1	59.4	65.6	63.5	68.2	66.5	73.2	-	-	-
4th Fall	57.8	55.6	58.4	58.7	64.1	63.1	65.9	64.4	71.6	-	-	-
Spring	56.1	54.0	56.6	56.8	62.4	61.2	63.5	62.4	-	-	-	-
5th Fall	32.2	31.3	33.1	33.3	34.8	34.6	34.6	32.3	-	-	-	-
Spring	22.6	20.1	23.0	21.3	22.1	20.3	20.4	-	-	-	-	-
6th Fall	7.8	6.7	8.2	6.7	7.6	7.6	6.8	-	-	-	-	-
Spring	5.0	4.6	4.7	4.0	3.6	4.0	-	-	-	-	-	-

Freshman Fall Cohort - All Female Students

Initial Population	<u>1994</u>	<u>1995</u>	<u>1996</u>	<u>1997</u>	<u>1998</u>	<u>1999</u>	<u>2000</u>	<u>2001</u>	<u>2002</u>	<u>2003</u>	<u>2004</u>	<u>2005</u>
1st Fall	1,436	1,804	1,797	1,991	1,733	1,911	2,005	2,085	1,939	1,937	1,744	1,975
Spring	92.8	92.6	93.5	92.9	93.9	94.1	92.9	93.2	94.2	94.7	94.7	-
2nd Fall	73.7	74.5	75.6	77.4	79.3	80.0	81.0	81.2	82.5	83.9	85.3	-
Spring	69.6	69.8	69.9	73.3	73.9	75.4	76.7	77.5	79.7	80.6	-	-
3rd Fall	64.1	65.0	65.2	69.2	69.8	72.3	73.2	73.7	76.6	76.0	-	-
Spring	63.2	64.7	64.1	68.4	68.0	70.6	71.8	72.5	75.8	-	-	-
4th Fall	62.6	62.9	63.6	67.1	67.1	68.9	69.4	71.2	74.3	-	-	-
Spring	60.7	59.3	60.4	63.7	64.8	66.6	67.3	68.2	-	-	-	-
5th Fall	27.4	27.1	26.3	27.9	26.9	24.8	24.5	23.7	-	-	-	-
Spring	15.6	15.1	14.0	14.8	14.3	13.6	12.9	-	-	-	-	-
6th Fall	4.4	4.9	4.5	3.8	3.4	3.8	3.6	-	-	-	-	-
Spring	3.0	2.9	2.7	1.9	2.0	2.0	-	-	-	-	-	-

Persistence (Percent) of Freshmen Cohorts by Elapsed Session and Academic Years

Freshman Fall Cohort - Black Non-Hispanic Students

Initial Population	1994	1995	1996	1997	1998	1999	2000	2001	2002	2003	2004	2005
1st Fall	308	355	325	355	314	219	210	217	175	248	219	232
Spring	92.9	95.5	92.6	93.8	95.2	95.0	93.8	95.4	98.3	91.9	94.1	-
2nd Fall	55.5	55.5	63.1	68.2	65.0	68.5	70.0	66.8	71.4	71.8	73.5	-
Spring	51.0	51.5	52.9	59.7	55.4	56.6	67.6	61.8	65.1	66.9	-	-
3rd Fall	45.8	43.1	47.1	53.8	48.4	49.8	63.8	56.7	61.1	61.3	-	-
Spring	44.8	42.0	43.7	52.1	47.5	47.0	61.4	55.3	61.1	-	-	-
4th Fall	44.8	41.1	42.5	51.0	47.1	47.5	59.0	55.3	61.7	-	-	-
Spring	44.2	38.3	40.9	49.9	47.1	45.7	58.6	52.5	-	-	-	-
5th Fall	31.2	27.3	27.4	32.7	30.9	27.4	33.3	32.7	-	-	-	-
Spring	24.0	20.8	16.6	23.1	18.8	19.6	20.5	-	-	-	-	-
6th Fall	8.8	8.2	7.4	6.8	7.6	5.0	8.1	-	-	-	-	-
Spring	5.5	3.4	4.6	3.7	4.5	3.7	-	-	-	-	-	-

Freshman Fall Cohort - Hispanic Students

Initial Population	1994	1995	1996	1997	1998	1999	2000	2001	2002	2003	2004	2005
1st Fall	54	74	79	99	80	78	66	96	97	126	97	131
Spring	88.9	87.8	87.3	91.9	91.3	93.6	95.5	96.9	95.9	88.9	94.8	-
2nd Fall	59.3	68.9	63.3	65.7	71.3	65.4	77.3	77.1	75.3	68.3	80.4	-
Spring	57.4	60.8	49.4	59.6	58.8	57.7	68.2	71.9	62.9	61.9	-	-
3rd Fall	57.4	58.1	44.3	52.5	55.0	46.2	62.1	64.6	58.8	59.9	-	-
Spring	57.4	54.1	45.6	49.5	50.0	43.6	56.1	63.5	58.8	-	-	-
4th Fall	57.4	55.4	44.3	48.5	46.3	44.9	57.6	60.4	56.7	-	-	-
Spring	57.4	50.0	41.8	47.5	46.3	44.9	54.5	59.4	-	-	-	-
5th Fall	24.1	25.7	22.8	29.3	30.0	25.6	27.3	29.2	-	-	-	-
Spring	14.8	17.6	16.5	19.2	20.0	15.4	18.2	-	-	-	-	-
6th Fall	1.9	5.4	6.3	6.1	5.0	10.3	4.5	-	-	-	-	-
Spring	-	5.4	3.8	4.0	2.5	3.8	-	-	-	-	-	-

Persistence of Freshmen Cohort to 2nd Fall

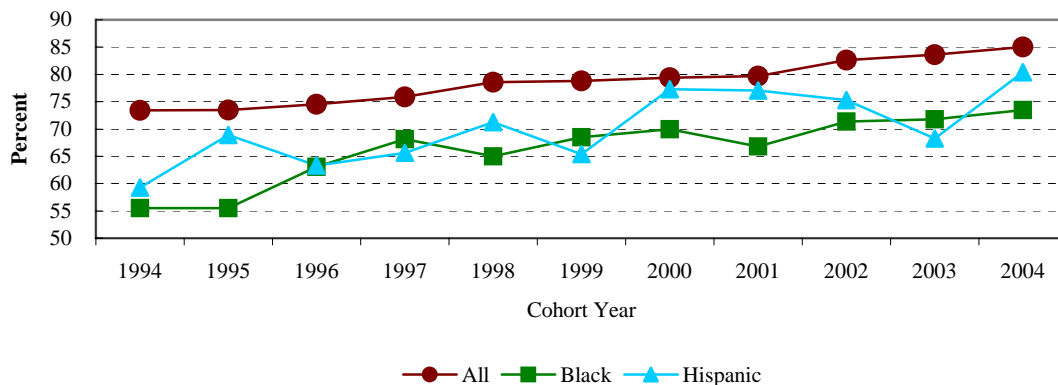

Educating Illinois 2003-2010 set a fall-to-fall retention rate goal for new beginning freshmen of 88 percent. The current rate for fall 2004 freshmen is 85.0 percent.

Educating Illinois 2003-2010 also contains goals to increase minority freshmen retention rates to levels more comparable with non-minority students. The difference between minority and white non-hispanic retention rates decreased from 12.1 percent to 10.2 percent.

Graduation (Cumulative Percent) of Freshmen Cohorts by Elapsed Sessions and Academic Years

Freshman Fall Cohort - All Students

	<u>1994</u>	<u>1995</u>	<u>1996</u>	<u>1997</u>	<u>1998</u>	<u>1999</u>	<u>2000</u>	<u>2001</u>	<u>2002</u>	<u>2003</u>	<u>2004</u>	<u>2005</u>
<i>Initial Population</i>	2,400	2,967	2,896	3,272	2,749	3,080	3,265	3,340	3,108	3,097	2,834	3,179
Through												
3rd Summer	0.4	0.5	0.3	0.3	0.4	0.2	0.1	0.4	0.3	0.0		
Fall	1.3	1.9	2.0	1.9	1.5	1.3	1.4	2.1				
Spring	22.5	23.1	24.8	25.4	29.0	31.0	31.8	34.4				
4th Summer	27.5	28.9	30.4	31.1	34.6	36.2	37.0	39.6				
Fall	37.9	39.9	41.5	43.1	46.3	47.6	48.8					
Spring	48.0	49.2	50.9	53.3	56.9	58.0	59.2					
5th Summer	50.3	51.2	52.9	55.3	58.5	59.4	60.4					
Fall	52.5	53.3	55.4	57.6	61.0	61.6						
Spring	54.1	55.1	56.9	58.7	61.9	62.9						
6th Summer	54.5	55.6	57.2	59.1	62.2	63.2						

Freshman Fall Cohort - All Male Students

	<u>1994</u>	<u>1995</u>	<u>1996</u>	<u>1997</u>	<u>1998</u>	<u>1999</u>	<u>2000</u>	<u>2001</u>	<u>2002</u>	<u>2003</u>	<u>2004</u>	<u>2005</u>
<i>Initial Population</i>	964	1,163	1,099	1,281	1,016	1,169	1,260	1,255	1,169	1,160	1,090	1,204
Through												
3rd Summer	0.5	0.4	0.2	0.1	-	0.3	0.2	0.2	0.3			
Fall	1.0	1.3	0.7	1.3	0.5	1.1	1.1	0.8				
Spring	16.5	16.2	16.6	18.2	22.0	21.8	23.3	24.2				
4th Summer	21.3	21.4	22.4	23.2	27.2	26.4	27.5	28.9				
Fall	29.9	31.5	33.3	34.0	38.6	38.8	40.6					
Spring	41.3	42.0	44.9	45.6	50.6	50.6	52.7					
5th Summer	44.5	44.7	47.4	47.9	52.1	52.4	54.4					
Fall	47.4	46.9	51.0	51.1	55.8	55.3						
Spring	49.4	49.1	53.1	52.7	57.1	57.1						
6th Summer	50.2	49.9	53.4	53.2	57.5	57.6						

Freshman Fall Cohort - All Female Students

	<u>1994</u>	<u>1995</u>	<u>1996</u>	<u>1997</u>	<u>1998</u>	<u>1999</u>	<u>2000</u>	<u>2001</u>	<u>2002</u>	<u>2003</u>	<u>2004</u>	<u>2005</u>
<i>Initial Population</i>	1,436	1,804	1,797	1,991	1,733	1,911	2,005	2,085	1,939	1,937	1,744	1,975
Through												
3rd Summer	0.3	0.6	0.4	0.5	0.5	0.2	0.1	0.4	0.1	0.1		
Fall	1.4	2.3	2.7	2.2	2.0	1.4	1.6	2.7				
Spring	26.5	27.6	29.8	30.0	32.8	36.6	37.1	40.0				
4th Summer	31.6	33.8	35.2	36.2	38.7	42.0	42.8	45.6				
Fall	43.3	45.3	46.5	48.9	50.6	52.9	53.8					
Spring	52.4	53.8	54.6	58.3	60.1	62.3	63.2					
5th Summer	54.2	55.3	56.2	60.0	61.7	63.4	64.1					
Fall	55.9	57.4	58.0	61.7	63.5	65.2						
Spring	57.3	58.9	59.2	62.5	64.3	66.1						
6th Summer	57.5	59.3	59.5	62.8	64.5	66.4						

Graduation (Cumulative Percent) of Freshmen Cohorts by Elapsed Sessions and Academic Years

Freshman Fall Cohort - Black Non-Hispanic Students

	1994	1995	1996	1997	1998	1999	2000	2001	2002	2003	2004	2005
Initial Population	308	355	325	355	314	219	210	217	175	248	219	232
Through												
3rd Summer	-	-	-	-	-	-	-	0.5	-			
Fall	-	0.6	-	-	-	0.9	1.4	0.9				
Spring	6.5	7.6	10.2	11.5	9.9	14.2	19.0	13.8				
4th Summer	10.1	11.8	14.2	15.8	14.6	18.3	23.8	19.8				
Fall	16.6	17.5	22.8	23.7	23.6	26.0	34.8					
Spring	26.9	26.5	28.6	37.2	33.4	36.5	44.8					
5th Summer	30.2	27.9	31.7	40.6	35.4	38.8	46.7					
Fall	32.5	32.1	34.5	43.1	38.5	39.7						
Spring	35.7	34.4	36.3	44.8	38.9	41.6						
6th Summer	36.7	34.9	36.6	45.4	38.9	42.5						

Freshman Fall Cohort - Hispanic Students

	1994	1995	1996	1997	1998	1999	2000	2001	2002	2003	2004	2005
Initial Population	54	74	79	99	80	78	66	96	97	126	97	131
Through												
3rd Summer	-	2.7	-	-	-	-	-	-	1.0			
Fall	-	2.7	2.5	1.0	-	-	3.0	-				
Spring	16.7	10.8	11.4	12.1	8.8	10.3	27.3	20.8				
4th Summer	25.9	21.6	17.7	16.2	12.5	14.1	28.8	28.1				
Fall	31.5	31.1	25.3	26.3	23.8	20.5	36.4					
Spring	40.7	37.8	34.2	36.4	37.5	29.5	45.5					
5th Summer	48.1	40.5	36.7	37.4	37.5	32.1	47.0					
Fall	50.0	43.2	38.0	39.4	38.8	37.2						
Spring	50.0	44.6	39.2	40.4	40.0	38.5						
6th Summer	50.0	44.6	39.2	40.4	40.0	38.5						

Graduation Rate

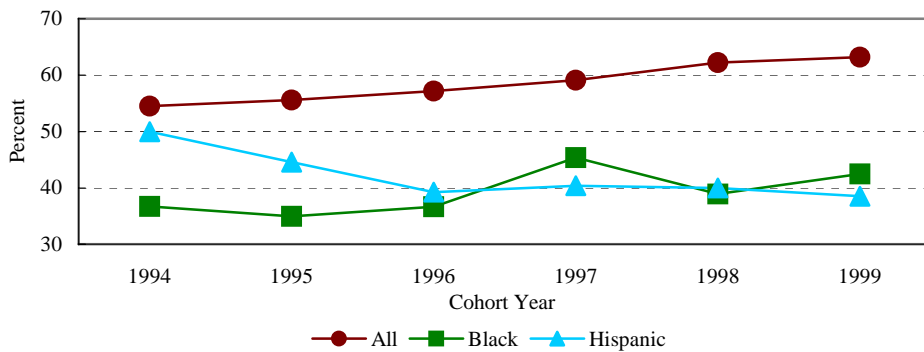

Educating Illinois 2003-2010 contains a goal to increase the University's six year graduation rate from 60 percent to 67 percent. The current rate is 63 percent.

Educating Illinois 2003-2010 also challenges the University to increase the graduation rate of minority students to levels more comparable with non-minority students. The difference between minority and white non-hispanic graduation rates increased from 25.8 percent to 31 percent.

Persistence and Graduation Rates of New Beginning Freshmen Cohorts
as a Percent of Total
Fall 1995 through Fall 2005

Entering Fall Term	N		Percent Enrolled in the Fall Term or Graduated before Fall Term					Seventh
			Second	Third	Fourth	Fifth	Sixth	
1995	2,967	Still Enrolled	73.5	63.1	60.0	28.7	5.6	
		Graduated	--	--	0.5	28.9	51.2	55.6
		Total	73.5	63.1	60.5	57.6	56.8	
		Non-Persisters	26.5	36.9	39.5	42.4	43.2	
1996	2,896	Still Enrolled	74.6	63.5	61.6	28.9	5.9	
		Graduated	--	--	0.3	24.8	52.9	57.2
		Total	74.6	63.5	61.9	53.7	58.8	
		Non-Persisters	25.4	36.5	38.1	46.3	41.2	
1997	3,272	Still Enrolled	75.9	66.5	63.8	30.0	5.0	
		Graduated	--	--	0.3	31.1	55.3	59.1
		Total	75.9	66.5	64.1	61.1	60.3	
		Non-Persisters	24.1	33.5	35.9	38.9	39.7	
1998	2,749	Still Enrolled	78.6	68.6	66.0	29.8	4.9	
		Graduated	--	--	0.4	34.6	58.5	62.2
		Total	78.6	68.6	66.4	64.4	63.4	
		Non-Persisters	21.4	31.4	33.6	35.6	36.6	
1999	3,080	Still Enrolled	78.8	69.4	66.7	28.5	5.2	
		Graduated	--	--	0.2	36.2	59.4	63.2
		Total	78.8	69.4	66.9	64.7	64.6	
		Non-Persisters	21.2	30.6	33.1	35.3	35.4	
2000	3,265	Still Enrolled	79.5	71.6	68.1	28.4	4.9	
		Graduated	--	--	0.1	37.0	60.4	
		Total	79.5	71.6	68.2	65.4	65.3	
		Non-Persisters	20.5	28.4	31.8	34.6	34.7	
2001	3,340	Still Enrolled	79.7	71.6	68.6	26.9		
		Graduated	--	--	0.4	39.6		
		Total	79.7	71.6	69.0	66.5		
		Non-Persisters	20.3	28.4	31.0	33.5		
2002	3,108	Still Enrolled	82.6	75.7	73.3			
		Graduated	--	--	0.3			
		Total	82.6	75.7	73.6			
		Non-Persisters	17.4	24.3	26.4			
2003	3,097	Still Enrolled	83.6	75.7				
		Graduated	--	0.0				
		Total	83.6	75.7				
		Non-Persisters	16.4	24.3				
2004	2,834	Still Enrolled	85.0					
		Graduated	--					
		Total	85.0					
		Non-Persisters	15.0					
2005	3,179							

Faculty/Staff Information

University Staff
Full-Time Equivalence (FTE)
by Employee Category
Fall 2005

	<u>Full-Time</u> <u>Number</u>	<u>Part-Time</u> <u>FTE</u>	<u>Total</u> <u>FTE</u>
Departmental Faculty ¹	829	100.2	929.2
Non-Departmental Faculty	4	0.9	4.9
Library Faculty	29	0.5	29.5
Lab School Faculty	94	4.6	98.6
Managerial/Administrative	65	2.1	67.1
Professional	537	24.8	561.8
Civil Service			
Civil Service Exempt	302	1.8	303.8
Civil Service Non-Exempt	237	19.0	256.0
Negotiated	<u>792</u>	<u>6.9</u>	<u>798.9</u>
Civil Service Total	1,331	27.6	1,358.6
University Total	2,889	160.8	3,049.8

Full-Time Staff

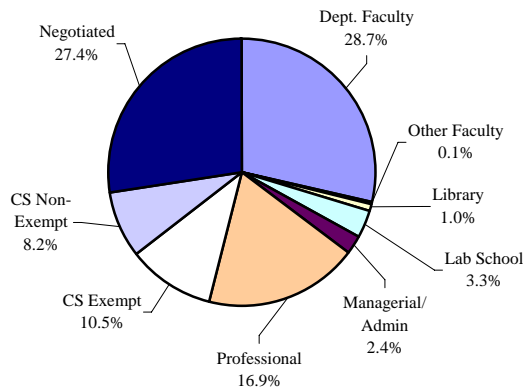

Part-Time FTE Staff

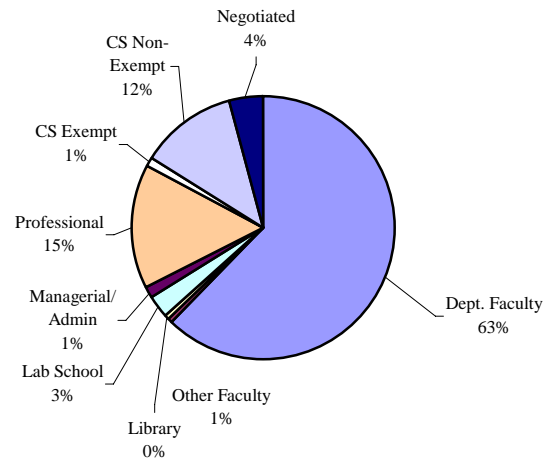

¹ Includes Department Chairs and part-time faculty whose major university appointment is Administrative/Professional or Civil Service.

University Staff by Employee Type, Gender and Racial/Ethnic Designation
Fall Terms 2003 through 2005

Fall 2005	Faculty				Administrative/ Professional	Civil Service	Total
	Departmental	Non-Dept.	Library	Lab School			
<u>Gender</u>							
Male	595	2	11	30	290	612	1,540
Female	508	4	19	72	365	759	1,727
<u>Racial/Ethnic Designation</u>							
Amer. Indian/Alaskan Native	3	--	--	--	--	9	12
Black/Non-Hispanic	29	--	--	6	38	90	163
Asian/Pacific Islander	55	--	--	1	11	12	79
Hispanic	19	--	--	1	12	29	61
White/Non-Hispanic	968	5	30	94	569	1,229	2,895
Non-Resident Alien	24	--	--	--	21	1	46
Unknown	5	1	--	--	4	1	11
Total	1,103	6	30	102	655	1,371	3,267

Fall 2004	Faculty				Administrative/ Professional	Civil Service	Total
	Departmental	Non-Dept.	Library	Lab School			
<u>Gender</u>							
Male	579	1	9	33	278	612	1,512
Female	509	5	21	75	336	753	1,699
<u>Racial/Ethnic Designation</u>							
Amer. Indian/Alaskan Native	4	--	--	--	1	9	14
Black/Non-Hispanic	28	--	--	6	47	84	165
Asian/Pacific Islander	53	--	--	1	12	10	76
Hispanic	18	--	--	1	8	28	55
White/Non-Hispanic	952	6	30	100	527	1,233	2,848
Non-Resident Alien	29	--	--	--	17	1	47
Unknown	4	--	--	--	2	--	6
Total	1,088	6	30	108	614	1,365	3,211

Fall 2003	Faculty				Administrative/ Professional	Civil Service	Total
	Departmental	Non-Dept.	Library	Lab School			
<u>Gender</u>							
Male	593	3	10	35	285	638	1,564
Female	491	5	21	72	344	807	1,740
<u>Racial/Ethnic Designation</u>							
Amer. Indian/Alaskan Native	3	--	--	--	1	7	11
Black/Non-Hispanic	29	--	--	4	55	94	182
Asian/Pacific Islander	51	--	--	1	8	10	70
Hispanic	14	--	--	1	9	29	53
White/Non-Hispanic	955	8	31	101	538	1,304	2,937
Non-Resident Alien	30	--	--	--	14	1	45
Unknown	2	--	--	--	4	--	6
Total	1,084	8	31	107	629	1,445	3,304

Educating Illinois 2003-2010 commits Illinois State University to achieving and maintaining a diverse faculty and staff profile that reflects appropriate labor force availability as documented in the University's annual *Affirmative Action Plans*. These plans are available from the Office of Diversity and Affirmative Action.

Departmental Faculty
By Tenure Status, Appointment, Gender and Racial/Ethnic Designation
Fall 2001 through 2005

Departmental Faculty	Fall Term				
	2001	2002	2003	2004	2005
Tenure Status					
Tenure/Tenure-Track	692	699	705	709	692
Non-Tenure-Track	457	402	379	379	411
Total Departmental Faculty	1,149	1,101	1,084	1,088	1,103
Appointment					
Full-Time	865	847	846	831	829
Part-Time	284	254	238	257	274
Gender					
Male	620	590	593	579	595
Female	529	511	491	509	508
Racial/Ethnic Designation					
American Indian/Alaskan Native	4	3	3	4	3
Black/Non-Hispanic	36	29	29	28	29
Asian/Pacific Islander	54	56	51	53	55
Hispanic	16	13	14	18	19
White/Non-Hispanic	1,014	972	955	951	968
Non-Resident Alien	25	27	30	29	24
Unknown	--	1	2	5	5
Tenure/Tenure-Track					
Appointment					
Full-Time	689	697	702	707	690
Part-Time	3	2	3	2	2
Gender					
Male	439	432	438	433	420
Female	253	267	267	276	272
Racial/Ethnic Designation					
American Indian/Alaskan Native	2	3	3	2	2
Black/Non-Hispanic	27	25	24	22	23
Asian/Pacific Islander	43	45	43	42	46
Hispanic	11	10	11	14	15
White/Non-Hispanic	592	593	597	602	590
Non-Resident Alien	17	23	27	27	16
Non-Tenure-Track					
Appointment					
Full-Time	176	150	144	124	139
Part-Time	281	252	235	255	272
Gender					
Male	181	158	155	146	175
Female	276	244	224	233	236
Racial/Ethnic Designation					
American Indian/Alaskan Native	2	--	--	2	1
Black/Non-Hispanic	9	4	5	6	6
Asian/Pacific Islander	11	11	8	11	9
Hispanic	5	3	3	4	4
White/Non-Hispanic	422	379	358	349	378
Non-Resident Alien	8	4	3	2	8
Unknown	--	1	2	5	5

Departmental Faculty
By College, Department and Percent Appointment
Fall 2001 through 2005

College/Department	Fall Terms									
	2001		2002		2003		2004		2005	
	Full	Part	Full	Part	Full	Part	Full	Part	Full	Part
<u>Applied Science and Technology</u>										
Agriculture	11	6	11	5	13	3	13	4	12	3
School of Information Technology	22	13	24	9	24	12	22	7	20	7
Criminal Justice Sciences	13	6	12	5	12	8	12	8	13	8
School of Kinesiology & Recreation	30	10	31	8	29	6	29	13	30	8
Health Sciences	19	7	17	6	19	1	19	3	19	5
Family and Consumer Sciences	14	9	16	7	15	9	16	8	16	8
Technology	18	3	18	7	19	5	20	4	19	10
Applied Science and Technology Total	127	54	129	47	131	44	131	47	129	49
<u>Arts and Sciences</u>										
Biological Sciences	30	4	28	5	30	3	29	5	27	5
Chemistry	21	4	20	4	23	1	22	5	23	4
Economics	17	1	16	2	18	--	15	2	15	3
English	66	8	56	13	54	9	54	8	52	8
Foreign Languages	28	6	26	6	26	4	24	3	24	7
Geography-Geology	13	3	15	1	15	--	14	--	11	6
History	27	11	29	18	29	13	28	14	28	16
Communication	42	6	39	2	35	7	35	6	37	7
Mathematics	51	9	49	8	48	8	49	7	49	7
Philosophy	12	--	13	2	14	1	13	1	13	1
Physics	12	1	12	1	13	1	13	--	12	1
Politics and Government	22	9	18	14	18	14	18	16	20	17
Psychology	35	9	35	10	37	6	39	5	39	3
School of Social Work	17	9	17	6	15	1	10	6	12	10
Sociology & Anthropology	25	5	26	3	24	7	24	10	22	5
Speech Pathology & Audiology	11	--	7	1	6	5	6	2	8	--
Arts and Sciences Total	429	85	406	96	405	80	393	90	392	100
<u>Business</u>										
Accounting	23	4	21	5	24	7	23	5	24	3
Finance, Insurance and Law	21	3	21	5	22	3	21	4	21	4
Management & Quantitative Methods	31	10	30	6	30	6	29	4	27	3
Marketing	17	7	19	3	18	2	20	1	19	1
Business Total	92	24	91	19	94	18	93	14	91	11
<u>Education</u>										
Curriculum and Instruction	41	78	45	48	44	56	36	59	38	59
Educational Administration & Foundation	21	8	21	3	19	6	22	11	22	11
Special Education	31	12	32	11	33	15	29	13	27	14
Education Total	93	98	98	62	96	77	87	83	87	84
<u>Fine Arts</u>										
School of Art	40	7	39	10	35	7	37	6	37	7
School of Music	40	1	40	4	40	3	43	2	43	4
School of Theatre	27	6	26	5	28	3	29	3	29	4
Fine Arts Total	107	14	105	19	103	13	109	11	109	15
<u>Mennonite College of Nursing</u>										
Nursing	17	9	18	11	17	6	18	12	21	15
<u>Total</u>	865	284	847	254	846	238	831	257	829	274

Departmental Faculty
By College, Department, Rank and Percent Appointment
Fall 2005

College/Department	Full-Time					Part-Time		Total	
	Professor	Associate Professor	Assistant Professor	Other	Total	Head-count	FTE	Head-count	FTE
<u>Applied Science and Technology</u>									
Agriculture	5	3	4	--	12	3	0.75	15	12.75
School of Information Technology	6	2	9	3	20	7	1.83	27	21.83
Criminal Justice Sciences	7	1	5	--	13	8	2.25	21	15.25
School of Kinesiology and Recreation	6	7	10	7	30	8	3.00	38	33.00
Health Sciences	2	8	6	3	19	5	1.21	24	20.21
Family and Consumer Sciences	5	2	5	4	16	8	3.55	24	19.55
Technology	6	3	7	3	19	10	2.67	29	21.67
Applied Science and Technology Total	37	26	46	20	129	49	15.26	178	144.26
<u>Arts and Sciences</u>									
Biological Sciences	13	10	4	--	27	5	1.17	32	28.17
Chemistry	8	7	7	1	23	4	2.38	27	25.38
Economics	5	5	3	2	15	3	1.25	18	16.25
English	16	15	14	7	52	8	3.08	60	55.08
Foreign Languages	8	5	5	6	24	7	2.83	31	26.83
Geography-Geology	2	2	7	--	11	6	1.60	17	12.60
History	4	5	10	9	28	16	7.41	44	35.41
Communication	6	9	9	13	37	7	2.25	44	39.25
Mathematics	10	10	10	19	49	7	2.75	56	51.75
Philosophy	6	4	1	2	13	1	0.50	14	13.50
Physics	8	3	1	--	12	1	0.92	13	12.92
Politics and Government	8	5	5	2	20	17	6.58	37	26.58
Psychology	13	13	12	1	39	3	1.25	42	40.25
School of Social Work	1	7	4	--	12	10	3.00	22	15.00
Sociology & Anthropology	8	7	7	--	22	5	2.00	27	24.00
Speech Pathology & Audiology	1	3	3	1	8	--	0.00	8	8.00
Arts and Sciences Total	117	110	102	63	392	100	38.97	492	430.97
<u>Business</u>									
Accounting	6	5	8	5	24	4	1.25	28	25.25
Finance, Insurance and Law	11	3	4	3	21	3	0.75	24	21.75
Management & Quant. Methods	13	7	3	4	27	3	1.75	30	28.75
Marketing	8	3	6	2	19	1	0.25	20	19.25
Business Total	38	18	21	14	91	11	4.00	102	95.00
<u>Education</u>									
Curriculum and Instruction	4	6	20	8	38	59	22.16	97	60.16
Educational Admin. & Foundation	5	8	9	--	22	11	3.50	33	25.50
Special Education	5	5	5	12	27	14	7.47	41	34.47
Education Total	14	19	34	20	87	84	33.13	171	120.13
<u>Fine Arts</u>									
School of Art	7	13	16	1	37	7	2.25	44	39.25
School of Music	13	13	12	5	43	4	0.87	47	43.87
School of Theatre	9	7	9	4	29	4	1.75	33	30.75
Fine Arts Total	29	33	37	10	109	15	4.87	124	113.87
<u>Mennonite College of Nursing</u>									
Nursing	--	4	5	12	21	15	3.97	36	24.97
<u>Total</u>	235	210	245	139	829	274	100.20	1,103	929.20

Departmental Faculty
by College, Rank, Gender and Racial/Ethnic Designation
Fall 2005

	American Indian/Alaskan		Black		Asian/Pacific Islander		Hispanic		White Non-Hispanic		Non-Resident Alien		Unknown		Total		Grand Total
	Native		Non-Hispanic		Islander		Hispanic		Non-Hispanic		Alien		Unknown		Total		
	Male	Female	Male	Female	Male	Female	Male	Female	Male	Female	Male	Female	Male	Female	Male	Female	
Applied Science & Technology																	
Professor	--	--	--	1	1	2	1	1	24	7	--	--	--	--	26	11	37
Associate Professor	--	1	--	--	1	1	--	--	12	10	1	--	--	--	14	12	26
Assistant Professor	--	--	2	--	1	--	--	--	23	16	3	1	--	--	29	17	46
Unranked	--	--	--	--	--	2	--	--	39	27	--	--	--	1	39	30	69
Total	--	1	2	1	3	5	1	1	98	60	4	1	--	1	108	70	178
Arts and Sciences																	
Professor	--	--	1	--	12	1	2	1	77	23	--	--	--	--	92	25	117
Associate Professor	--	--	4	3	3	3	2	--	52	42	1	--	--	--	62	48	110
Assistant Professor	--	1	4	2	1	1	3	1	40	43	--	6	--	--	48	54	102
Unranked	1	--	--	3	1	6	2	--	73	67	5	2	2	1	84	79	163
Total	1	1	9	8	17	11	9	2	242	175	6	8	2	1	286	206	492
Business																	
Professor	--	--	--	--	6	--	1	--	24	8	--	--	--	--	31	8	39
Associate Professor	--	--	--	--	3	1	--	--	10	4	--	--	--	--	13	5	18
Assistant Professor	--	--	1	--	1	1	--	--	13	4	1	--	--	--	16	5	21
Unranked	--	--	--	1	--	--	1	--	14	8	--	--	--	--	15	9	24
Total	--	--	1	1	10	2	2	--	61	24	1	--	--	--	75	27	102
Education																	
Professor	--	--	--	--	--	--	--	--	9	5	--	--	--	--	9	5	14
Associate Professor	--	--	1	--	2	--	--	--	6	10	--	--	--	--	9	10	19
Assistant Professor	--	--	1	1	2	--	--	1	10	17	1	1	--	--	14	20	34
Unranked	--	--	--	1	--	--	--	1	23	79	--	--	--	--	23	81	104
Total	--	--	2	2	4	--	--	2	48	111	1	1	--	--	55	116	171
Fine Arts																	
Professor	--	--	--	--	1	--	--	--	23	6	--	--	--	--	24	6	30
Associate Professor	--	--	--	2	--	1	--	--	15	15	--	--	--	--	15	18	33
Assistant Professor	--	--	--	--	1	--	--	1	17	17	--	1	--	--	18	19	37
Unranked	--	--	1	--	--	--	--	--	10	12	1	--	--	--	12	12	24
Total	--	--	1	2	2	1	--	1	65	50	1	1	--	--	69	55	124
Nursing																	
Professor	--	--	--	--	--	--	--	--	--	--	--	--	--	--	--	--	--
Associate Professor	--	--	--	--	--	--	--	--	--	4	--	--	--	--	--	4	4
Assistant Professor	--	--	--	--	--	--	--	1	--	4	--	--	--	--	--	5	5
Unranked	--	--	--	--	--	--	--	--	2	24	--	--	--	1	2	25	27
Total	--	--	--	--	--	--	--	1	2	32	--	--	--	1	2	34	36
University Total	1	2	15	14	36	19	12	7	516	452	13	11	2	3	595	508	1,103

Tenure/Tenure Track Departmental Faculty
by Rank and Age¹
Fall 2005

<u>Age</u>	<u>Professor</u>	<u>Associate Professor</u>	<u>Assistant Professor</u>	<u>Total</u>
29 or Less	--	--	5	5
30 - 34	--	4	45	49
35 - 39	--	26	71	97
40 - 44	17	55	39	111
45 - 49	36	44	35	115
50 - 54	52	44	30	126
55 - 59	70	21	14	105
60 - 64	55	12	6	73
65 or Over	<u>7</u>	<u>4</u>	<u>--</u>	<u>11</u>
Total	237	210	245	692

Average Age

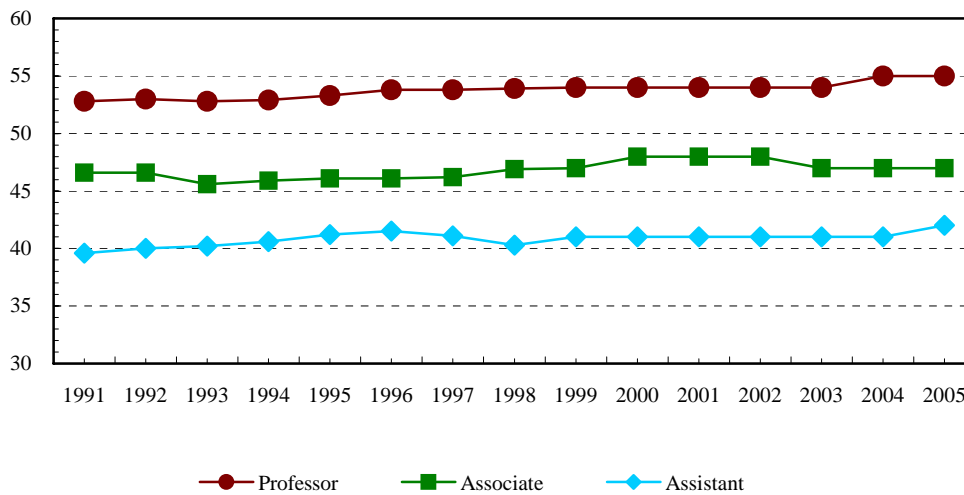

¹ Age is calculated as of December 31st of the reported year.

Retention Percentages of New Full-Time Faculty and Staff
Fall 1996 through Fall 2005

<u>Appt Type</u>	<u>1996</u>	<u>1997</u>	<u>1998</u>	<u>1999</u>	<u>2000</u>	<u>2001</u>	<u>2002</u>	<u>2003</u>	<u>2004</u>	<u>2005</u>
<u>Assistant Professors</u>										
Initial New Hires	28	37	49	59	50	53	56	42	31	--
2nd Fall	89.3	97.3	95.9	94.9	90.0	92.5	96.4	100.0	--	--
3rd Fall	78.6	89.2	83.7	74.6	84.0	79.2	87.5	--	--	--
4th Fall	57.1	81.1	77.6	69.5	78.0	73.6	--	--	--	--
5th Fall	50.0	78.4	69.4	61.0	74.0	--	--	--	--	--
6th Fall	39.3	70.3	63.3	57.6	--	--	--	--	--	--
7th Fall	39.3	67.6	59.2	--	--	--	--	--	--	--
8th Fall	39.3	64.9	--	--	--	--	--	--	--	--
<u>Other Tenure Track Faculty</u>										
Initial New Hires	1	3	4	10	4	5	10	9	4	--
2nd Fall	--	100.0	100.0	100.0	100.0	100.0	100.0	100.0	--	--
3rd Fall	--	100.0	100.0	70.0	100.0	100.0	100.0	--	--	--
4th Fall	--	100.0	100.0	60.0	100.0	80.0	--	--	--	--
5th Fall	--	100.0	75.0	50.0	100.0	--	--	--	--	--
6th Fall	--	100.0	75.0	50.0	--	--	--	--	--	--
7th Fall	--	33.3	25.0	--	--	--	--	--	--	--
8th Fall	--	33.3	--	--	--	--	--	--	--	--
<u>Non-Tenure Track Faculty</u>										
Initial New Hires	29	47	52	51	39	45	31	20	14	--
2nd Fall	55.2	61.7	76.9	74.5	64.1	62.2	83.9	55.0	--	--
3rd Fall	41.4	46.8	63.5	58.8	51.3	48.9	71.0	--	--	--
4th Fall	27.6	42.6	51.9	56.9	41.0	44.4	--	--	--	--
5th Fall	27.6	34.0	42.3	41.2	46.2	--	--	--	--	--
6th Fall	17.2	29.8	36.5	43.1	--	--	--	--	--	--
7th Fall	17.2	25.5	32.7	--	--	--	--	--	--	--
8th Fall	13.8	21.3	--	--	--	--	--	--	--	--
<u>Lab School Faculty</u>										
Initial New Hires	10	8	8	5	10	11	6	4	10	--
2nd Fall	60.0	75.0	87.5	60.0	80.0	81.8	50.0	75.0	--	--
3rd Fall	40.0	75.0	75.0	40.0	80.0	72.7	50.0	--	--	--
4th Fall	30.0	37.5	75.0	40.0	80.0	63.6	--	--	--	--
5th Fall	20.0	37.5	62.5	40.0	60.0	--	--	--	--	--
6th Fall	20.0	37.5	50.0	40.0	--	--	--	--	--	--
7th Fall	20.0	37.5	50.0	--	--	--	--	--	--	--
8th Fall	20.0	37.5	--	--	--	--	--	--	--	--

Retention Percentages of New Full-Time Faculty and Staff
Fall 1996 through Fall 2005

<u>Appt Type</u>	<u>1996</u>	<u>1997</u>	<u>1998</u>	<u>1999</u>	<u>2000</u>	<u>2001</u>	<u>2002</u>	<u>2003</u>	<u>2004</u>	<u>2005</u>
<u>Administrative/Professional</u>										
Initial New Hires	70	81	85	98	81	92	78	52	70	--
2nd Fall	71.4	74.1	76.5	79.6	76.5	80.4	79.5	73.1	--	--
3rd Fall	58.6	58.0	51.8	64.3	63.0	68.5	69.2	--	--	--
4th Fall	47.1	51.9	44.7	53.1	51.9	59.8	--	--	--	--
5th Fall	38.6	44.4	40.0	46.9	39.5	--	--	--	--	--
6th Fall	38.6	39.5	32.9	37.8	--	--	--	--	--	--
7th Fall	35.7	34.6	31.8	--	--	--	--	--	--	--
8th Fall	32.9	32.1	--	--	--	--	--	--	--	--
<u>Civil Service</u>										
Initial New Hires	116	150	128	127	156	133	101	27	24	--
2nd Fall	83.6	84.7	81.3	86.6	83.3	85.7	84.2	100.0	--	--
3rd Fall	75.9	76.7	68.8	68.5	76.9	77.4	79.2	--	--	--
4th Fall	65.5	70.7	66.4	59.8	71.2	69.9	--	--	--	--
5th Fall	59.5	66.0	64.8	54.3	68.6	--	--	--	--	--
6th Fall	55.2	62.7	61.7	46.5	--	--	--	--	--	--
7th Fall	53.4	60.0	57.0	--	--	--	--	--	--	--
8th Fall	49.1	56.0	--	--	--	--	--	--	--	--

A new hire is defined as a staff member who was present that fall but not in the previous fall. He/she may have been hired any time between the two falls. A rehired person is counted as a new hire, if a year had elapsed between leaving and rehire. Only full-time new hires were counted. A person who changed appointment types, that was still employed by the University in a subsequent fall at a 50% or more FTE, was counted as being retained. Library faculty were included with faculty, based on their tenure status. New hires for 1999 count Mennonite College of Nursing employees.

Retention Percentages of New Full-Time Assistant Professors and
New Full-Time Administrative/Professionals by Minority Status
Fall 1996 to Fall 2005

		Assistant Professors									
		Percent									
<u>Minority</u>		<u>1996</u>	<u>1997</u>	<u>1998</u>	<u>1999</u>	<u>2000</u>	<u>2001</u>	<u>2002</u>	<u>2003</u>	<u>2004</u>	<u>2005</u>
Initial New Hires		1	3	6	13	4	9	5	3	3	--
2nd Fall		100.0	100.0	100.0	100.0	100.0	77.8	80.0	100.0	--	--
3rd Fall		100.0	66.7	100.0	61.5	100.0	66.7	80.0	--	--	--
4th Fall		100.0	66.7	100.0	46.2	100.0	66.7	--	--	--	--
5th Fall		100.0	66.7	100.0	38.5	75.0	--	--	--	--	--
6th Fall		100.0	66.7	100.0	30.8	--	--	--	--	--	--
7th Fall		100.0	33.3	100.0	--	--	--	--	--	--	--
8th Fall		100.0	33.3	--	--	--	--	--	--	--	--

		Percent									
<u>Non-Minority</u>		<u>1996</u>	<u>1997</u>	<u>1998</u>	<u>1999</u>	<u>2000</u>	<u>2001</u>	<u>2002</u>	<u>2003</u>	<u>2004</u>	<u>2005</u>
Initial New Hires		27	34	43	46	46	44	51	39	28	--
2nd Fall		88.9	97.1	95.3	93.5	89.1	95.5	98.0	100.0	--	--
3rd Fall		77.8	91.2	81.4	78.3	82.6	81.8	88.2	--	--	--
4th Fall		55.6	82.4	74.4	76.1	76.1	75.0	--	--	--	--
5th Fall		48.1	79.4	65.1	67.4	73.9	--	--	--	--	--
6th Fall		37.0	70.6	58.1	65.2	--	--	--	--	--	--
7th Fall		37.0	70.6	53.5	--	--	--	--	--	--	--
8th Fall		37.0	67.6	--	--	--	--	--	--	--	--

		Administrative/Professionals									
		Percent									
<u>Minority</u>		<u>1996</u>	<u>1997</u>	<u>1998</u>	<u>1999</u>	<u>2000</u>	<u>2001</u>	<u>2002</u>	<u>2003</u>	<u>2004</u>	<u>2005</u>
Initial New Hires		15	11	18	19	13	18	11	12	10	--
2nd Fall		66.7	63.6	88.9	89.5	61.5	72.2	81.8	75.0	--	--
3rd Fall		60.0	36.4	44.4	78.9	46.2	61.1	63.6	--	--	--
4th Fall		26.7	27.3	38.9	52.6	38.5	50.0	--	--	--	--
5th Fall		20.0	18.2	33.3	42.1	30.8	--	--	--	--	--
6th Fall		20.0	18.2	22.2	26.3	--	--	--	--	--	--
7th Fall		13.3	18.2	22.2	--	--	--	--	--	--	--
8th Fall		13.3	18.2	--	--	--	--	--	--	--	--

		Percent									
<u>Non-Minority</u>		<u>1996</u>	<u>1997</u>	<u>1998</u>	<u>1999</u>	<u>2000</u>	<u>2001</u>	<u>2002</u>	<u>2003</u>	<u>2004</u>	<u>2005</u>
Initial New Hires		55	70	67	79	68	74	67	40	60	--
2nd Fall		72.7	75.7	73.1	77.2	79.4	82.4	79.1	72.5	--	--
3rd Fall		58.2	61.4	53.7	60.8	66.2	70.3	70.1	--	--	--
4th Fall		52.7	55.7	46.3	53.2	54.4	62.2	--	--	--	--
5th Fall		43.6	48.6	41.8	48.1	41.2	--	--	--	--	--
6th Fall		43.6	42.9	35.8	40.5	--	--	--	--	--	--
7th Fall		41.8	37.1	34.3	--	--	--	--	--	--	--
8th Fall		38.2	34.3	--	--	--	--	--	--	--	--

Retention Percentages of New Full-Time Civil Service Staff by Minority Status
Fall 1996 to Fall 2005

		Civil Service									
		Percent									
<u>Minority</u>		<u>1996</u>	<u>1997</u>	<u>1998</u>	<u>1999</u>	<u>2000</u>	<u>2001</u>	<u>2002</u>	<u>2003</u>	<u>2004</u>	<u>2005</u>
Initial New Hires		16	11	16	28	20	16	12	3	2	--
2nd Fall		68.8	90.9	75.0	71.4	80.0	81.3	91.7	100.0	--	--
3rd Fall		62.5	81.8	50.0	53.6	80.0	62.5	83.3	--	--	--
4th Fall		50.0	72.7	43.8	42.9	75.0	56.3	--	--	--	--
5th Fall		50.0	72.7	43.8	32.1	75.0	--	--	--	--	--
6th Fall		37.5	63.6	43.8	32.1	--	--	--	--	--	--
7th Fall		37.5	63.6	43.8	--	--	--	--	--	--	--
8th Fall		37.5	63.6	--	--	--	--	--	--	--	--

		Percent									
<u>Non-Minority</u>		<u>1996</u>	<u>1997</u>	<u>1998</u>	<u>1999</u>	<u>2000</u>	<u>2001</u>	<u>2002</u>	<u>2003</u>	<u>2004</u>	<u>2005</u>
Initial New Hires		100	139	112	99	136	117	89	24	22	--
2nd Fall		86.0	84.2	82.1	90.9	83.8	86.3	83.1	100.0	--	--
3rd Fall		78.0	76.3	71.4	72.7	76.5	79.5	78.7	--	--	--
4th Fall		68.0	70.5	69.6	64.6	70.6	71.8	--	--	--	--
5th Fall		61.0	65.5	67.9	58.6	67.6	--	--	--	--	--
6th Fall		58.0	62.6	64.3	50.5	--	--	--	--	--	--
7th Fall		56.0	59.7	58.9	--	--	--	--	--	--	--
8th Fall		51.0	55.4	--	--	--	--	--	--	--	--

Educating Illinois 2003-2010 charges the University with increasing the retention and promotion of faculty and staff from protected classes. In supporting University planning, these matrices display retention rates for new full-time assistant professors, administrative/professional and civil service staff by racial/ethnic designation.

University Employees
by Employee Category and Percent Appointment
Fall 1990 through Fall 2005

University Employees by Type

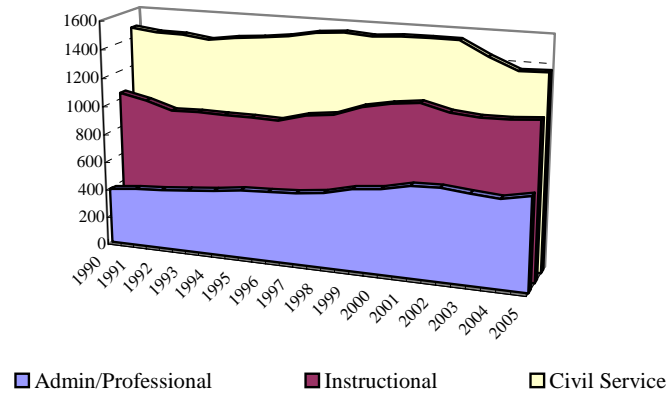

Full-Time Employees by Type

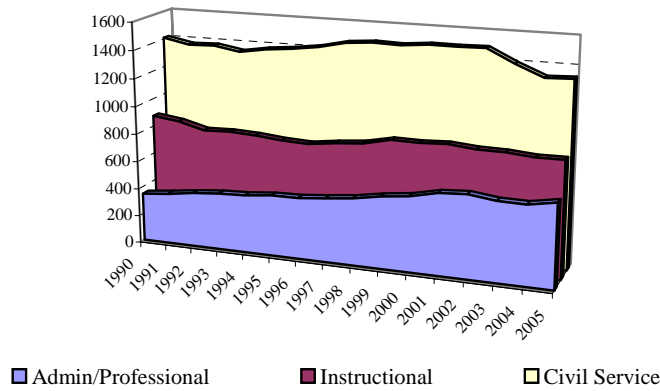

Part-Time Employees by Type

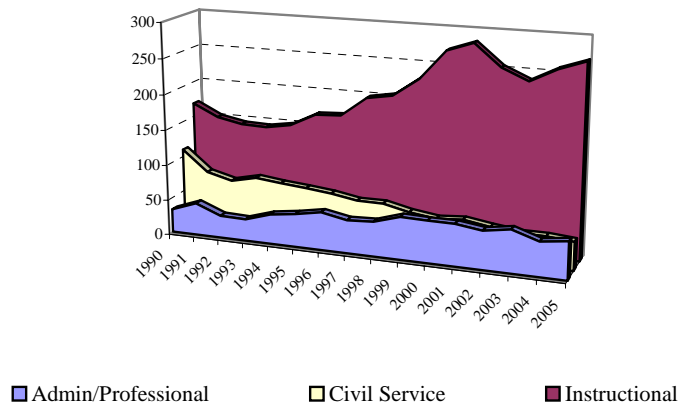

Departmental Student Full-Time Equivalent/Faculty Full-Time Equivalent Ratio
On-Campus Census Day Fall 2005

	Full-Time Equivalent ¹		Faculty Ratio A/B
	Student A	Faculty B	
Applied Science and Technology			
502 Agriculture	239.7	12.8	18.8
506 Family & Consumer Science	479.9	19.6	24.5
510 Technology	464.9	21.7	21.5
512 Kinesiology & Recreation	762.0	33.0	23.1
515 School of Information Technology	451.0	21.8	20.7
522 Health Sciences	310.6	20.2	15.4
525 Criminal Justice Science	414.9	15.3	27.2
Arts and Sciences			
412 Biological Sciences	480.1	28.2	17.0
416 Chemistry	168.6	25.4	6.6
420 Economics	128.0	16.3	7.9
424 English	642.0	55.1	11.4
430 Foreign Languages	162.3	26.8	6.0
440 Geography/Geology	99.9	12.6	7.9
442 History	613.3	35.4	17.3
448 Communication	745.4	39.3	19.0
452 Mathematics	433.9	51.8	8.4
454 Philosophy	47.7	13.5	3.5
456 Physics	119.2	12.9	9.2
460 Politics & Government	361.6	26.6	13.6
462 Psychology	527.3	40.3	13.1
465 Social Work	156.2	15.0	10.4
466 Sociology & Anthropology	235.9	24.0	9.8
472 Speech Pathology & Audiology	274.0	8.0	34.2
Business			
548 Finance, Insurance & Law	388.5	22.3	17.5
552 Accounting	486.3	24.8	19.6
558 Management & Quantitative Methods	1,196.7	28.8	41.6
559 Marketing	644.7	19.3	33.5
Education			
533 Curriculum & Instruction	1,662.1	60.2	27.6
590 Educational Administration & Foundations	81.3	25.5	3.2
591 Special Education	773.2	34.5	22.4
Fine Arts			
562 School of Art	373.9	39.3	9.5
566 School of Music	367.4	43.9	8.4
570 School of Theatre	338.7	30.8	11.0
Mennonite College of Nursing			
581 Nursing	535.5	25.0	21.4
Majors without a reporting department and students in non-degree programs*	2,602.4	--	--
Total	17,768.8	929.2	19.1

*Includes: General students (2309.8) + Arts Tech (27.3) + students at large (89.1) + Biochemistry (86.9) + Women's Studies (.25) + MBA (89); 14.6% of the total FTE.

¹ Student FTE = Majors, as of census day, on-campus in the department: undergraduate credit hours/15 + graduate credit hours/12.
Faculty FTE = Full-time faculty + percent of appointment of part-time faculty.

Educating Illinois 2003-2010 contains the goal to decrease the University student to faculty ratio from 19:1 to 18:1. Displayed above are the current ratios by school and department.

Institutional Resources

Historical State Appropriations and University Income Fund
for Operations and Grants by Source of Funds
Fiscal Year 2002 through Fiscal Year 2006
(Excludes Retirement)

(dollars in thousands)

	<u>2002</u>	<u>2003</u>	<u>2004</u>	<u>2005</u>	<u>2006</u>
General Revenue Fund	\$79,310.5 ¹	\$73,278.8 ²	\$80,452.0 ³	\$80,452.0	\$80,452.0
University Income Fund ⁴	55,146.1	59,762.3	63,985.8	66,676.0	75,580.2
Educational Assistance Fund	13,709.2	14,394.7	0.0	0.0	0.0
Students Integrating Appropriation	365.0 ⁵	--	--	--	--
Total Appropriation	\$148,530.8	\$147,435.8	\$144,437.8	\$147,128.0	\$156,032.2

¹ Original appropriation. Due to a mid-year rescission, the actual spending authority was \$78,246.50.

² Original appropriation. Due to a mid-year rescission, the actual spending authority was \$70,876.07.

³ Original appropriation. Due to a mid-year rescission, the actual spending authority was \$78,904.48.

⁴ As of August 2, 1996, University Income Fund is held locally and not appropriated by the General Assembly.

⁵ Lump sum appropriation for Higher Education Cooperation Act grants. This becomes part of FY2003 General Revenue

Appropriations and University Income Fund for Operations and
Grants by Source of Funds

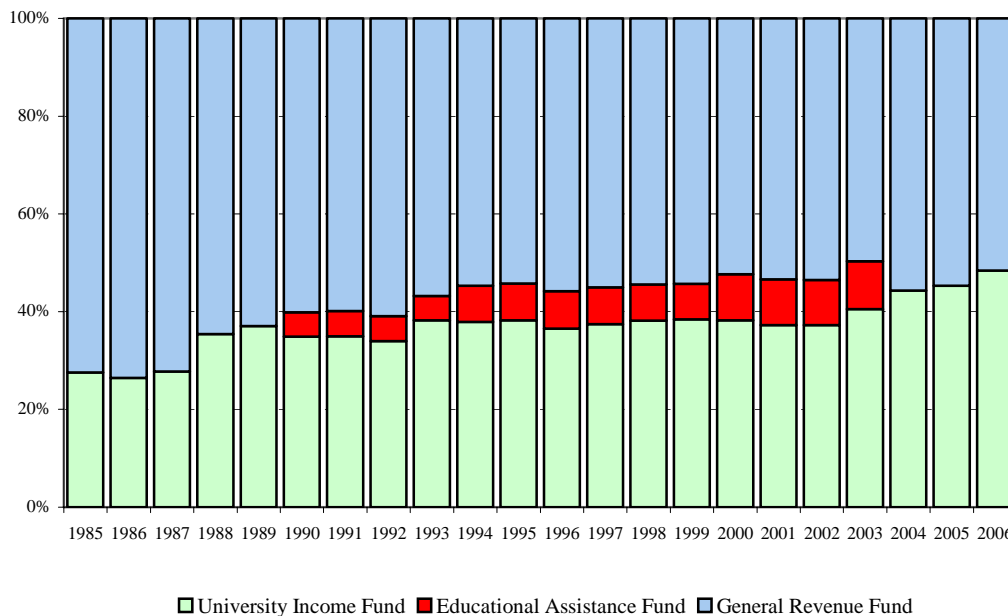

Total Expenditures and Mandatory Transfers
 Fiscal Year 2001 through Fiscal Year 2005
 (dollars in thousands)

	Total Operating Funds by Fund Type				
	2001	2002	2003	2004	2005
State Appropriated Tax Funds and					
University Income Fund	\$139,390.3	\$145,309.5	\$140,947.2	\$138,379.6	\$143,945.4
Gifts, Grants and Contracts	27,378.9	30,280.6	32,556.5	31,844.5	32,314.6
Agency	35,101.4	36,086.8	36,422.1	47,011.3	50,378.1
Bond Revenue/Other Auxiliary	52,071.4	53,680.6	48,213.1	45,921.3	46,087.9
Total	\$253,942.0 ¹	\$265,357.5 ²	\$258,138.9 ³	\$263,156.70 ⁴	\$272,726.0 ⁵

	State Appropriated Funds by Object Class				
	2001	2002	2003	2004	2005
Personal Services	\$105,337.1	\$111,535.5	\$108,291.5	\$102,942.4	\$107,337.9
Contractual	17,414.7	17,912.6	14,077.1	16,673.9	16,800.0
Equipment and Books	7,024.4	6,907.3	5,669.9	6,129.5	6,395.4
Commodities	2,528.7	2,511.4	2,191.5	2,546.1	2,736.7
Other	7,085.4	6,442.9	6,447.6	5,782.5	6,310.7
Group Health Insurance	--	--	3,078.3	3,078.3	3,078.0
Medicare	--	--	1,191.3	1,227.0	1,286.7
Total	\$139,390.3	\$145,309.7	\$140,947.2	\$138,379.7	\$143,945.4

	State Appropriated Funds by Functional Classification				
	2001	2002	2003	2004	2005
Instruction	\$78,933.9	\$83,788.2	\$79,257.8	\$79,548.9	\$81,102.5
Operation and Maintenance	20,080.8	20,224.3	19,125.5	16,757.5	18,768.6
Institutional Support	16,686.0	16,994.4	15,307.1	14,543.4	14,947.2
Organized Research	2,613.4	2,804.2	1,809.3	2,483.9	2,553.4
Public Service	2,839.7	2,970.4	2,820.1	2,649.3	2,703.2
Academic Support	12,722.7	13,616.1	12,851.3	12,820.6	13,090.0
Student Services	5,513.8	4,912.1	5,506.5	5,270.7	6,415.5
Group Health Insurance	--	--	3,078.3	3,078.3	3,078.3
Medicare	--	--	1,191.3	1,227.0	1,286.7
Total	\$139,390.3	\$145,309.7	\$140,947.2	\$138,379.6	\$143,945.4

¹ Excludes \$32.2 million in Payments on Behalf of the University (e.g. retirement contributions).

² Excludes \$33.5 million in Payments on Behalf of the University (e.g. retirement contributions).

³ Excludes \$35.1 million in Payments on Behalf of the University (e.g. retirement contributions).

⁴ Excludes \$103.6 million in Payments on Behalf of the University (e.g. retirement contributions).

⁵ Excludes \$43.8 million in Payments on Behalf of the University (e.g. retirement contributions).

Current Funds Revenues by Source
FY2004 and FY2005

Source	Fiscal Year 2004		Fiscal Year 2005	
	Amount	Percent of Total	Amount	Percent of Total
Tuition and Fees	\$84,579,827	30.3	\$94,592,757	33.8
State Government Tax Funds Appropriations	78,904,476	28.2	80,452,000	28.8
Government Grants and Contracts				
Federal	18,851,419	6.7	20,797,007	7.4
State	4,092,027	1.5	2,404,703	0.9
Non-Governmental Gifts, Grants and Contracts	2,558,046	0.9	3,053,169	1.1
Sales & Services of Education Activities	1,913,297	0.7	1,972,917	0.7
Sales & Services of Auxiliary Enterprises	58,447,697	20.9	57,752,634	20.7
Other Sources	<u>17,094,456</u>	<u>6.1</u>	<u>18,571,408</u>	<u>6.6</u>
Total	266,441,245 ¹	95.3	279,596,595 ²	100.0

¹ Excludes \$103.6 million in Payments on Behalf of the University.

² Excludes \$43.8 million in Payments on Behalf of the University.

Source: Report of the Comptroller

Current Funds Revenues by Source
FY 2005

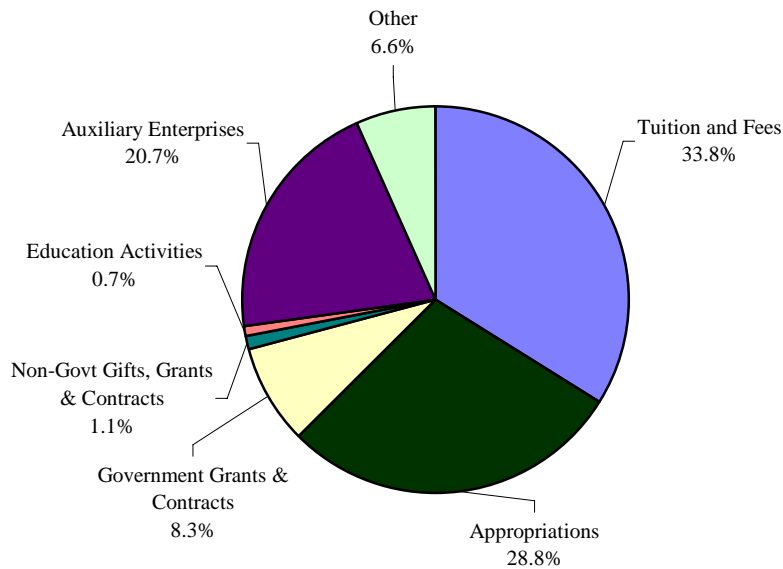

Instructional Expenditures¹ from Appropriated Funds
 Per Full-Time Equivalent (FTE) Student
 at Illinois Public Universities
 FY2004

<u>Institution</u>	<u>Undergraduate</u>	<u>Graduate</u>	<u>Weighted Average</u>
Chicago State University	\$ 8,279	\$ 7,248	\$ 8,034
Eastern Illinois University	6,123	8,276	6,391
Governors State University	7,018	7,694	7,357
Northeastern Illinois University	5,784	8,048	6,220
Western Illinois University	5,500	7,878	5,820
Illinois State University	5,675	8,702	5,968
Northern Illinois University	5,628	8,715	6,325
Southern Illinois University			
Carbondale	6,225	11,634	7,218
Edwardsville	<u>5,311</u>	<u>9,328</u>	<u>5,913</u>
Southern Illinois University Total	5,844	10,805	6,686
University of Illinois			
Chicago	5,234	12,110	7,403
Springfield	7,514	7,461	7,494
Urbana-Champaign	<u>5,885</u>	<u>13,306</u>	<u>8,210</u>
University of Illinois Total	5,745	12,574	7,914
Public Universities Total	\$ 5,837	\$ 10,842	\$ 6,993

¹ Instructional Expenditures include Direct and Indirect Instruction, Departmental Research and Departmental, College and University Overheads.

Source: Illinois Board of Higher Education Discipline Cost Study

Credit Hours Produced Per Faculty Staff-Year¹ at Illinois Public Universities in FY2004

Institution	Semester Credit Hours	Staff-Year Instruction		Credit Hours Per Instructional Staff-Year
		Direct	Indirect	
Chicago State University	140,675	229.45	29.30	544
Eastern Illinois University	307,944	419.59	89.98	604
Governors State University	101,720	192.14	8.29	508
Northeastern Illinois University	243,770	364.38	58.82	576
Western Illinois University	343,382	367.52	115.39	711
Illinois State University	545,777	601.95	138.58	737
Northern Illinois University	611,943	830.96	164.52	615
Southern Illinois University				
Carbondale	476,208	613.73	210.66	578
Edwardsville	329,687	317.83	101.19	787
Southern Illinois University Total	805,895	931.56	311.85	648
University of Illinois				
Chicago	613,129	747.18	152.28	682
Springfield	91,553	117.52	12.40	705
Urbana-Champaign	1,188,248	1,429.90	381.23	656
University of Illinois Total	1,892,930	2,294.60	545.91	666
Public Universities Total	4,994,036	6,232.15	1,462.64	649

Educating Illinois 2003-2010 contains the goal to increase individualized attention among students, faculty and staff by lowering instructional credit hour per staff year ratio to the statewide average. The fiscal year 2004 value at Illinois State University (737) is 14 percent higher than the statewide average.

Credit Hours Per Instructional Staff-Year - Fiscal Year 2004

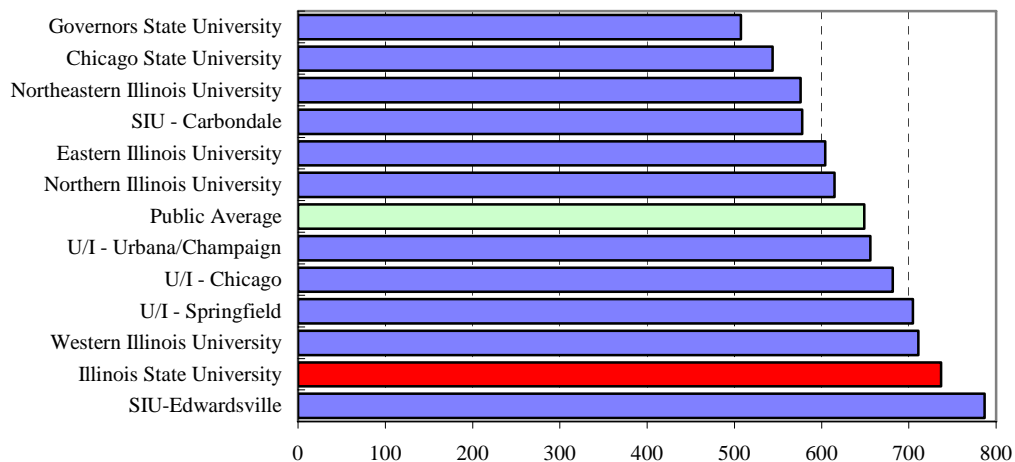

¹ Faculty staff-years are calculated such that a typical full-time nine month appointment is .75 staff years.

Source: Illinois Board of Higher Education Faculty Credit Hour Study.

Proportion of Departmental Faculty Staff-Years
Devoted to Functions at Illinois Public Universities in FY2004

<u>Institution</u>	Total <u>Instructional</u>	Total <u>Research</u>	Public <u>Service</u>	Departmental <u>Administration</u>	Total <u>Department</u>
Chicago State University	76.8%	9.4%	7.0%	6.7%	100.0%
Eastern Illinois University	88.3	1.9	1.8	8.1	100.0
Governors State University	81.8	5.9	2.2	10.1	100.0
Northeastern Illinois University	84.8	4.5	3.0	7.7	100.0
Western Illinois University	84.8	3.8	5.4	6.0	100.0
Illinois State University	76.2	14.1	2.3	7.5	100.0
Northern Illinois University	76.0	12.3	3.3	8.3	100.0
Southern Illinois University					
Carbondale	67.2	19.6	7.6	5.6	100.0
Edwardsville	<u>72.0</u>	<u>12.4</u>	<u>2.2</u>	<u>13.4</u>	<u>100.0</u>
Southern Illinois University Total	68.7	17.3	5.8	8.1	100.0
University of Illinois					
Chicago	53.6	25.5	7.3	13.5	100.0
Springfield	67.2	8.6	5.4	18.8	100.0
Urbana-Champaign	<u>51.8</u>	<u>28.2</u>	<u>10.0</u>	<u>10.0</u>	<u>100.0</u>
University of Illinois Total	53.0	26.7	9.0	11.4	100.0
Public Universities Total	65.9%	18.3%	6.3%	9.5%	100.0%

Percent of Faculty Staff-Years Devoted to Functions

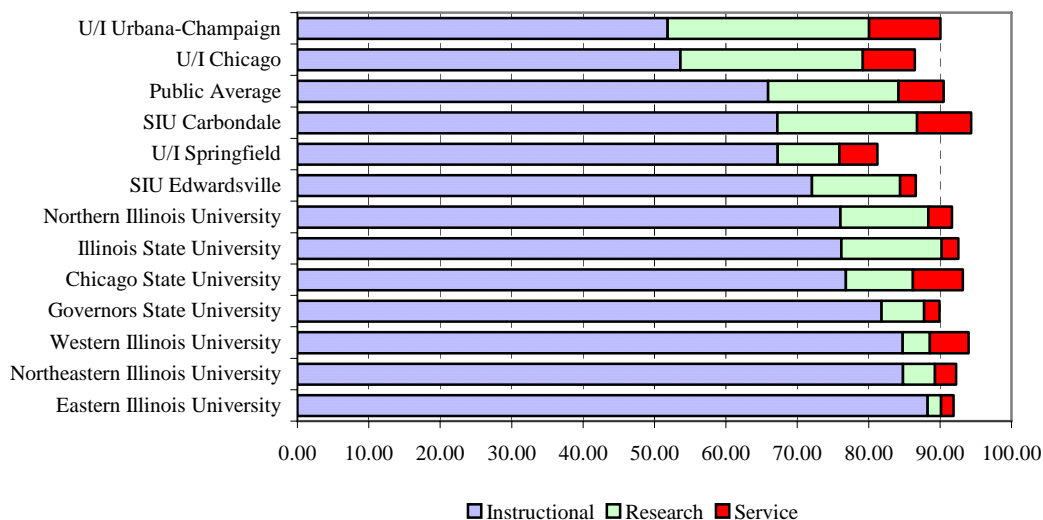

Source: Illinois Board of Higher Education Faculty Credit-Hour Study

Sponsored Research, Instruction, Creative Works, and Service
(State, Federal, and Private Funding)
Fiscal Years 2002 through 2005

<u>Submissions</u> ¹	<u>Fiscal Year 2002</u>		<u>Fiscal Year 2003</u>		<u>Fiscal Year 2004</u> ³		<u>Fiscal Year 2005</u>	
	<u>Amount</u>	<u>N</u>	<u>Amount</u>	<u>N</u>	<u>Amount</u>	<u>N</u>	<u>Amount</u>	<u>N</u>
Research	\$30,551,780	137	\$66,319,402	176	\$56,595,309	171	\$37,210,230	159
Instruction	29,215,545	97	17,669,330	96	16,575,958	120	15,497,255	90
Creativity	45,000	2	172	1	134,261	1	3,000	1
Public Service	5,867,772	70	6,678,940	69	5,031,998	36	10,659,302	34
Other	<u>3,971,150</u>	<u>27</u>	<u>10,054,291</u>	<u>41</u>	<u>30,624,469</u>	<u>39</u>	<u>4,975,977</u>	<u>33</u>
Total	\$69,651,247	333	\$100,722,135	383	\$108,961,995	367	\$68,345,764	317

<u>Awards</u> ²	<u>Fiscal Year 2002</u>		<u>Fiscal Year 2003</u>		<u>Fiscal Year 2004</u> ³		<u>Fiscal Year 2005</u>	
	<u>Amount</u>	<u>N</u>	<u>Amount</u>	<u>N</u>	<u>Amount</u>	<u>N</u>	<u>Amount</u>	<u>N</u>
Research	\$4,437,884	75	\$5,695,799	77	\$6,081,302	82	\$6,418,946	98
Instruction	10,863,953	94	6,870,761	90	7,675,333	148	3,278,838	100
Creativity	75,200	6	13,750	1	138,771	2	--	--
Public Service	4,512,762	81	3,961,409	69	4,653,571	60	2,890,754	33
Other	<u>379,008</u>	<u>8</u>	<u>1,416,851</u>	<u>29</u>	<u>2,020,271</u>	<u>27</u>	<u>7,793,624</u>	<u>31</u>
Total	\$20,268,807	264	\$17,958,570	266	\$20,569,248	319	\$20,382,162	262

Awards by Source
Fiscal Years 2002 through 2005

<u>Type of Funding</u>	<u>Fiscal Year 2002</u>		<u>Fiscal Year 2003</u>		<u>Fiscal Year 2004</u> ³		<u>Fiscal Year 2005</u>	
	<u>Amount</u>	<u>Pct</u>	<u>Amount</u>	<u>Pct</u>	<u>Amount</u>	<u>Pct</u>	<u>Amount</u>	<u>Pct</u>
Federal Awards	\$8,232,001	40.6	\$8,059,950	44.9	\$9,306,694	45.2	\$11,006,392	54.0
Federal Flow-through	374,403	1.8	1,139,694	6.3	2,357,811	11.5	3,141,919	15.4
State Awards	7,478,792	36.9	5,513,798	30.7	4,473,942	21.8	2,976,389	14.6
Corporate Awards	1,205,653	5.9	853,995	4.8	899,805	4.4	128,706	0.6
Other Awards	<u>2,977,958</u>	<u>14.7</u>	<u>2,391,133</u>	<u>13.3</u>	<u>3,530,996</u>	<u>17.2</u>	<u>3,128,756</u>	<u>15.4</u>
Total Awards	\$20,268,807	100.0	\$17,958,570	100.0	\$20,569,248	100.0	\$20,382,162	100.0

¹ Proposals submitted between July 1 and June 30.

² Awards approved between July 1 and June 30.

³ Includes Conference Services contracts.

Educating Illinois 2003-2010 calls for the University to increase the number of external grant and contract submissions to 400 and the value of external contracts and awards to \$30 million.

Student Financial Aid and Institutional Support
Fiscal Year 2005¹

Type	Fund Source				Total	Students
	Federal	State	Institution	Other		
Grants, Scholarships & Waivers	\$9,961,475	\$19,161,313	\$12,509,449	\$1,819,402	\$43,451,639	10,009
Loans	\$61,755,551	--	--	\$6,170,771	\$67,926,322	10,232
Employment	\$727,245	--	\$13,923,067	--	\$14,650,312	6,046
Total	\$72,444,271	\$19,161,313	\$26,432,516	\$7,990,173	\$126,028,273	14,914 ²

¹ The Financial Aid Fiscal Year is Fall, Spring and Summer.

² Number of students that received financial support in Fiscal Year 2005. Students may receive multiple awards.

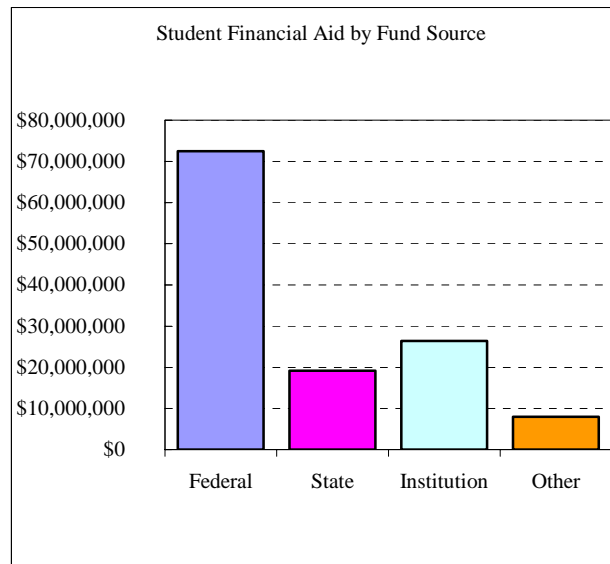
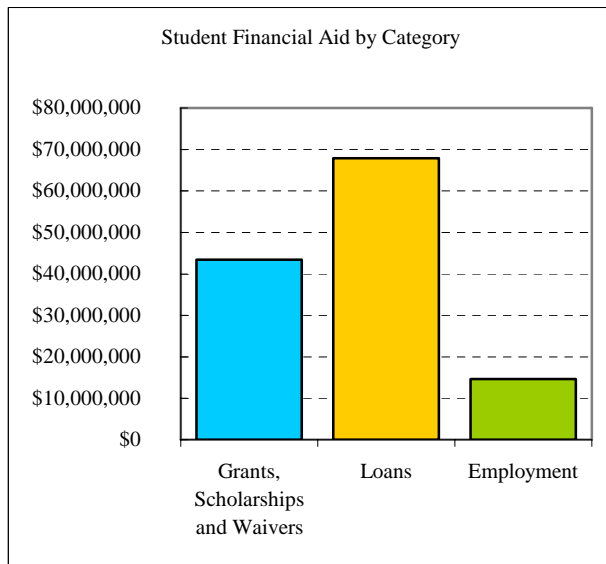

Approximately 74 percent of all students who attend the University receive assistance through loans, scholarships, tuition waivers, grants and employment.

Illinois State University
Undergraduate Student Tuition and Fee Rates
1995-96 through 2005-06

		Undergraduate Resident					
School Year	Tuition Plan	Per Credit Hour		Full-Time ¹ Annual			
		Tuition Rate	Required Fees ²	Insurance	Tuition	Required Fees ²	Total
1995-96	All	89.70	29.35	149.00	2,691.00	704.40	\$3,544.40
1996-97	All	94.85	29.92	156.00	2,845.50	718.08	\$3,719.58
1997-98	All	98.40	35.05	176.00	2,952.00	841.20	\$3,969.20
1998-99	All	101.25	36.15	180.00	3,037.50	867.60	\$4,085.10
1999-00	All	104.25	37.60	180.00	3,127.50	902.40	\$4,209.90
2000-01	All	107.30	39.20	176.00	3,219.00	940.80	\$4,335.80
2001-02	All	111.06	40.57	172.00	3,331.80	973.68	\$4,477.48
2002-03 ⁴	All	121.33	40.57	180.00	3,639.90	1,217.10	\$5,037.00
2003-04 ⁵	All	137.43	40.57	190.00	4,122.90	1,217.10	\$5,530.00
2004-05	New ³	160.00	43.20	232.00	4,800.00	1,528.00	\$6,560.00
	Continuing	137.43	40.57	232.00	4,122.90	1,217.10	\$5,572.00
2005-06	New ³	180.00	46.70	290.00	5,400.00	1,401.00	\$7,091.00
	Continuing 2 Yr	160.00	43.20	290.00	4,800.00	1,296.00	\$6,386.00
	Continuing 3+ Yr	137.43	40.57	290.00	4,122.90	1,217.10	\$5,630.00

		Undergraduate Non-Resident					
School Year	Tuition Plan	Per Credit Hour		Full-Time ¹ Annual			
		Tuition Rate	Required Fees ²	Insurance	Tuition	Required Fees ²	Total
1995-96	All	269.10	29.35	149.00	8,073.00	704.40	\$8,926.40
1996-97	All	284.55	29.92	156.00	8,536.50	718.08	\$9,410.58
1997-98	All	295.20	35.05	176.00	8,856.00	841.20	\$9,873.20
1998-99	All	303.75	36.15	180.00	9,112.50	867.60	\$10,160.10
1999-00	All	312.75	37.60	180.00	9,382.50	902.40	\$10,464.90
2000-01	All	321.90	39.20	176.00	9,657.00	940.80	\$10,773.80
2001-02	All	242.50	40.57	172.00	7,275.00	973.68	\$8,420.68
2002-03 ⁴	All	261.00	40.57	180.00	7,830.00	1,217.10	\$9,227.10
2003-04 ⁵	All	286.43	40.57	190.00	8,592.90	1,217.10	\$10,000.00
2004-05	New ³	334.00	43.20	232.00	10,020.00	1,296.00	\$11,548.00
	Continuing	286.43	40.57	232.00	8,592.90	1,217.10	\$10,042.00
2005-06	New ³	376.00	46.70	290.00	11,280.00	1,401.00	\$12,971.00
	Continuing 2 Yr	334.00	43.20	290.00	10,020.00	1,296.00	\$11,606.00
	Continuing 3+ Yr	286.43	40.57	290.00	8,592.90	1,217.10	\$10,100.00

¹ Full-time Undergraduate tuition and fees rates based on 15 credit hours per semester.

² Fees include Student Health Insurance, required of all students taking 9 or more credit hours (with proof of comparable insurance - fee may be refunded).

³ New - Students enrolled for their first semester in a degree-seeking program and in attendance on census day.

⁴ Prior to fall 2002 Fees were capped at 12 hours per semester; Beginning in fall 2002 fees charged for each credit hour up to and including 16 per semester - no additional fees charged for credit hours in excess of 16 per semester.

⁵ Guaranteed tuition and fees (insurance not included) freeze began in fall 2003; the number of years tuition will remain frozen depends on primary major/sequence carried on the last day of the last undergraduate semester attended within the four continuous calendar years after being classified as enrolled as a degree-seeking student.

Illinois State University
 Graduate Student Tuition and Fee Rates
 1995-96 through 2005-06

		Graduate Resident					
		Per Credit Hour		Full-Time ¹ Annual Required			
Year	Plan	Rate	Fees ²	Insurance	Tuition	Fees ²	Total
1995-96	All	90.70	29.35	149.00	1,632.60	528.30	\$2,309.90
1996-97	All	95.85	29.92	156.00	1,725.30	538.56	\$2,419.86
1997-98	All	99.40	35.05	176.00	1,789.20	630.90	\$2,596.10
1998-99	All	102.25	36.15	180.00	1,840.50	650.70	\$2,671.20
1999-00	All	105.25	37.60	180.00	1,894.50	676.80	\$2,751.30
2000-01	All	108.30	39.20	176.00	1,949.40	705.60	\$2,831.00
2001-02	All	112.14	40.57	172.00	2,018.52	730.26	\$2,920.78
2002-03	All	122.49	40.57	180.00	2,204.82	730.26	\$3,115.08
2003-04	New ³	138.43	40.57	190.00	2,491.74	730.26	\$3,412.00
	Continuing	122.49	40.57	190.00	2,204.82	730.26	\$3,125.08
2004-05	All	145.00	43.20	232.00	2,610.00	777.60	\$3,619.60
2005-06	All	170.00	46.70	290.00	3,060.00	840.60	\$4,190.60

		Graduate Non-Resident					
		Per Credit Hour		Full-Time ¹ Annual Required			
School Year	Tuition Plan	Tuition Rate	Required Fees ²	Insurance	Tuition	Required Fees ²	Total
1995-96	All	272.10	29.35	149.00	4,897.80	528.30	\$5,575.10
1996-97	All	287.55	29.92	156.00	5,175.90	538.56	\$5,870.46
1997-98	All	298.20	35.05	176.00	5,367.60	630.90	\$6,174.50
1998-99	All	306.75	36.15	180.00	5,521.50	650.70	\$6,352.20
1999-00	All	315.75	37.60	180.00	5,683.50	676.80	\$6,540.30
2000-01	All	324.90	39.20	176.00	5,848.20	705.60	\$6,729.80
2001-02	All	245.00	40.57	172.00	4,410.00	730.26	\$5,312.26
2002-03	All	265.00	40.57	180.00	4,770.00	730.26	\$5,680.26
2003-04	New ³	288.43	40.57	190.00	5,191.74	730.26	\$6,112.00
	Continuing	265.00	40.57	190.00	4,770.00	730.26	\$5,690.26
2004-05	All	303.00	43.20	232.00	5,454.00	777.60	\$6,463.60
2005-06	All	355.00	46.70	290.00	6,390.00	840.60	\$7,520.60

¹ Full-time Graduate tuition and fee rates based on 9 credit hours per semester.

² Fees include Student Health Insurance, required of all students taking 9 or more credit hours (with proof of comparable insurance - fee may be refunded).

³ New - Students enrolled for their first semester in a degree-seeking program and in attendance on census day.

⁴ Prior to fall 2002 Fees were capped at 12 hours per semester; Beginning in fall 2002 fees charged for each credit hour up to and including 16 per semester - no additional fees charged for credit hours in excess of 16 per semester.

University Facilities

Residence Hall Occupancy
by Gender and Class Level
Fall 2000 through Fall 2005

<u>Gender</u>	<u>Fall Semester</u>					
	<u>2000</u>	<u>2001</u>	<u>2002</u>	<u>2003</u>	<u>2004</u>	<u>2005</u>
Male	2,887	2,965	2,846	2,795	2,768	2,626
Female	4,510	4,596	4,509	4,331	4,069	4,125
Total	7,397	7,561	7,355	7,126	6,837	6,751

<u>Class Level</u>	<u>Fall Semester</u>					
	<u>2000</u>	<u>2001</u>	<u>2002</u>	<u>2003</u>	<u>2004</u>	<u>2005</u>
Freshmen	4,187	4,365	4,112	3,973	3,627	3,923
Sophomore	1,770	1,839	1,872	1,917	2,009	1,806
Junior	823	789	830	718	743	644
Senior	497	451	456	449	410	336
Unclassified	42	65	39	26	13	11
Graduate Students	78	52	46	43	35	31
Total	7,397	7,561	7,355	7,126	6,837	6,751

Residence Buildings and Associated Facilities
as of Fall 2004
(dollars in thousands)

<u>Name</u>	<u>Year of Construction</u>	<u>Square Feet</u>	<u>Net</u>	<u>Facilities</u>	<u>Repair Costs</u>
			<u>Assigned</u>	<u>Condition</u>	
			<u>Sq. Ft.</u>	<u>Index</u>	
Atkin Hall	1962	80,173	49,191	72.8%	\$12,015.4
Barton Hall	1952	36,272	21,754	65.1%	\$4,602.4
Cardinal Court 1st Additions	1965	61,974	47,174	--	--
Cardinal Court Buildings	1958	52,618	40,053	--	--
Cardinal Court Laundry Room	1963	3,680	3,346	--	--
Cardinal Court Meeting Room	1986	1,545	1,208	--	--
Colby Hall	1962	80,173	50,095	69.9%	\$11,539.9
Connecting Facilities Btn Atk/Col	1962	29,675	23,784	--	--
Connecting North & South Towers	1969	32,463	2,530	--	--
Dunn Barton Connecting	1952	7,788	5,533	--	--
Dunn Hall	1952	36,313	21,993	65.1%	\$4,607.6
Farm House #1 (Lexington)	2002	1,813	1,450	--	--
Farm House #2 (Lexington)	2002	1,200	960	--	--
Feeney Food Center	1960	43,894	34,352	54.2%	\$5,513.4
Hamilton Hall	1960	80,173	48,224	74.2%	\$12,243.2
Hamilton Whitten Connecting	1960	29,675	20,240	--	--
Haynie Hall	1964	97,750	54,737	53.6%	\$10,585.7
Hewett Hall	1966	161,268	87,488	49.3%	\$15,757.0
Linkins Center	1964	44,134	28,463	57.5%	\$5,847.6
Manchester Hall	1966	161,268	89,572	51.5%	\$16,467.3
Office of Residential Life Bldg	1989	16,500	11,393	8.3%	\$238.0
ORL Laundry Bldg	1989	4,262	2,750	3.0%	\$27.0
Shelbourne Apartments	1971	67,730	59,100	--	--
Shelbourne Apts Maintenance	1971	1,647	4,078	--	--
Tunnel Btwn Dunn-Barton/Walker	1955	1,224	0	--	--
University Residence	1971	7,615	7,564	--	--
Vrooman Food Center	1966	65,000	40,623	38.1%	\$5,730.0
Walker Hall	1955	85,960	62,170	54.9%	\$9,122.9
Watterson Dining	1969	75,639	51,537	38.0%	\$7,012.3
Watterson Towers, North	1969	259,922	199,213	42.0%	\$20,934.3
Watterson Towers, South	1969	260,130	199,145	47.5%	\$23,793.3
Whitten Hall	1960	80,173	49,750	68.8%	\$11,356.7
Wilkins Hall	1964	97,720	54,190	53.6%	\$10,580.5 *
Wright Hall	1964	97,750	53,825	53.7%	\$10,593.6
Total		2,165,121	1,427,485		\$198,568.4

* Major remodeling project completed summer 2005.

Academic Buildings
as of Fall 2004
(dollars in thousands)

<u>Name</u>	<u>Year of Construction</u>	<u>Square Feet</u>	<u>Net</u>	<u>Facilities</u>	<u>Repair Costs</u>
			<u>Assigned</u>	<u>Condition</u>	
			<u>Sq. Ft.</u>	<u>Index</u>	
Adlai E. Stevenson Hall	1966	162,180	104,801	59.9%	\$20,211.2
Art Studio Bldg	1993	10,972	9,427	--	--
Centennial East	1959	59,455	38,045	53.7%	\$6,675.8
Centennial West	1959	30,182	18,404	71.9%	\$4,769.1
Center for the Visual Arts	1973	132,916	84,311	55.9%	\$16,087.2
Clarence R Ropp Agriculture Bldg	1982	30,738	24,044	19.5%	\$1,055.8
Cook Hall	1896	34,611	21,570	17.8%	\$1,412.9
DeGarmo Hall	1973	115,376	63,471	15.9%	\$3,642.6
Educational Administration Bldg	1967	2,206	1,581	--	--
Edwards Hall	1909	40,169	22,541	49.1%	\$4,223.9
Fairchild Hall	1952	80,903	45,662	65.6%	\$11,380.7
Fell Hall	1918	94,856	52,136	5.4%	\$1,085.7
Felmley Hall of Science	1930	53,096	28,399	52.4%	\$7,192.1
Felmley Science Annex	1964	81,969	52,028	60.4%	\$12,085.6
Horton Fieldhouse	1963	198,391	138,147	50.2%	\$23,599.9
Hudelson Bldg	1960	3,000	1,972	--	--
Julian Hall	1970	57,170	31,839	2.5%	\$303.8
McCormick Hall	1926	63,440	45,680	66.4%	\$8,762.7
Milner Library	1976	230,710	186,980	52.4%	\$26,280.2
Moulton Hall	1912	50,408	28,171	40.1%	\$4,461.4
Old Union	1956	50,553	26,674	38.6%	\$3,760.6
Rachel Cooper	1952	24,046	14,714	62.8%	\$3,562.6
Schroeder Hall-East	1957	58,060	36,634	63.9%	\$7,988.4 *
Schroeder Hall-West	1965	46,348	23,823	72.4%	\$8,004.9 *
Science Laboratory Building	1997	112,000	79,257	0.1%	\$20.1
Thomas Metcalf School	1957	119,500	73,276	56.6%	\$16,149.9
Turner Hall	1963	97,118	64,977	46.7%	\$9,574.0
University High School	1965	134,600	96,138	56.7%	\$15,815.7
Vitro Center (Glass House)	1949	4,705	4,092	--	--
Vitro Center Annex	1997	540	540	--	--
Williams Hall	1940	97,153	57,392	35.6%	\$7,279.7
Total		2,277,371	1,476,726		\$225,386.7

In 2002 Illinois State University completed a facilities condition assessment. The Facilities Condition Index (FCI) is an indication of the deficiency value rating of a building. It is calculated by dividing the estimated cost of current deficiencies by the replacement value of the facility. An aggregate FCI of 44.68% evidences the overall condition of campus facilities was found to be in fair to poor condition. National standards suggest that buildings with an FCI greater than 10% are in poor condition. Estimated maintenance repair dollars total \$478.5 million for residence buildings, academic buildings, and other University owned structures not listed in this publication.

Buildings without an FCI or repair costs were not assessed for one of the following reasons: less than 10,000 square feet; combined with adjoining facilities; scheduled for demolition, or are not connected to the centralized utility systems.

* Major remodeling of Schroeder Hall East completed fall 2004; remodeling of Schoeder Hall West scheduled for completion fall 2005.

Definitions

Student

Census Day: The University's official date for enrollment. For ISU it is the first day of class following the 10th day of class in each semester.

Certificates: Illinois State University currently offers three types of certificates at the graduate level:

- **Graduate Certificate:** Requires a minimum of 9 but no more than 17 semester hours of graduate courses beyond the bachelor's degree. This type of certificate is **not** approved/reviewed by the IBHE.
- **Post-Baccalaureate Graduate Certificate:** Requires a minimum of 18 semester hours of graduate courses beyond the baccalaureate degree, but less than required for a masters' degree. This type of certificate is approved/reviewed by the IBHE.
- **Post-Master's Graduate Certificate:** Requires a minimum of 24 semester hours of graduate courses beyond the master's degree but less than a doctoral degree. This type of certificate is approved/reviewed by the IBHE.

CIP Codes: Classification of Instructional Programs. A federal coding system used for reporting enrollment.

Cohort: The number of new beginning freshmen in a given fall semester. Used in calculating retention of students returning for their second fall semester and in calculating University graduation rates.

Credit Hour: A standard unit of measuring course work; credit hours are assigned to a particular course and count toward graduation.

Degree Program: A program which has specific requirements and number of credits, including a common core for all students seeking a particular degree. Degrees are approved through a curricular process through the Board of Higher Education.

End of Term: A file saved after the last day of classes, finals, and grade reporting each semester. Off-campus enrollment is more accurate if counted at the end of term.

Full-Time: For undergraduate students – 12 or more credit hours; for graduate students 9 or more credit hours per semester.

Full-Time Equivalent (FTE): Total number of credit hours divided by 15 for undergraduate students; and by 9 (IPEDS definition is 12 hours) for graduate students.

Grade Point Average (GPA): The total number of grade points divided by the total graded semester hours attempted at Illinois State University.

Graduate Assistants: Students working toward a graduate level degree that are hired by the University to teach, do research, or fill office positions while continuing their education. A Graduate Assistant receives a monthly stipend plus a tuition fellowship.

Graduation Rate: Total number of native students who complete their degree within 6 years of normal time divided by the number in the original cohort.

Headcount: The count of each student enrolled at the University.

Interdisciplinary: a program or course that spans two or more academic disciplines.

Major or Program: A cohesive combination of courses, including introductory, intermediate, and advanced course work, that designates a student's primary area of specialization.

Minorities: Includes American Indian/Native Alaskan, Black Non-Hispanic, Asian/Pacific Islander, and Hispanic racial/ethnic designations. Non-Resident Alien is not included as a minority.

Native Students: Students who start as new beginning freshmen at Illinois State University.

New Beginning Freshmen: First-time, first year students who have not attended any college since graduating from high school (includes students who attend a college or university the summer after high school graduation, students with advanced placement credits, and students who took courses for college credit while attending high school).

Student Continued

New Students: Students attending Illinois State University for the first time (Illinois State University baccalaureate recipients entering their first semester as a second bachelor – are considered readmitted students).

Non-Degree Seeking: A student who has not been admitted to a program leading toward a degree; these include unclassified students, students-at-large, and students working toward a non-IBHE approved/reviewed graduate certificate.

Non-Resident: A student whose principal residence is not in Illinois.

Non-Resident Alien: International students who are neither a United State's citizen nor United State's permanent residents.

On-and Off-Campus: A student is considered "off-campus" if all of their courses meet at a

location other than a University facility; they are considered an "on-campus" student if any or all of their courses meet at a University facility.

Retention Rate: Number of new beginning freshmen who return for their second fall semester divided by the original cohort.

Semester: A semester at Illinois State is the 16-week academic session offered each fall and spring. The summer session is not considered a semester.

Transfer Student: Students who previously attended one or more semesters at a community or four-year college after graduating from high school (whether or not any course work was completed).

Unclassified Students: A person who desires to take classes at the University without working toward a specific degree.

Employee

Administrative/Professional: Appointments primarily for the purpose of mission support and include a wide range of responsibilities.

- **Administrative (A):** Employees with primary executive, administrative and managerial assignments. These assignments involve planning, organizing, managing and directing the university and its sub units with a reporting line of three levels from the President and a salary level of 55.
- **Managerial (M):** These employees are considered to be primary policy decision making administrators who report directly to the President or to one of the Vice Presidents of the University. This group would include the President, Vice Presidents, Deans and Associate Vice Presidents.
- **Professional (P):** All Administrative Professional employees who are not designated as (M) or (A).

Civil Service: Civil Service positions are governed by the State Universities Civil Service System. Candidates must demonstrate their ability to perform by passing a test specifically designed for the job. Areas of Civil Service employment are: Office Support, Para-Professional, and Building Service. The civil service system has four classifications of employees:

- **Exempt:** Excluded from overtime provisions of the Fair Labor Standards Act; typically managers and administrators.
- **Non-Exempt:** Paid by the hour and eligible for overtime under provisions of the Fair Labor Standards Act.
- **Negotiated:** Civil Service employees belonging to a union with a negotiated contract.
- **Extra Help:** Hired to work without benefits for a limited time (up to 900 hours and without requirement of a civil service examination).

Employee Continued

Emeritus: Employees with faculty rank on continuing appointment who retire while still employed at Illinois State University shall be accorded the privilege of retaining their professorial title after retirement with the added designation of the word "emeritus" or "emerita."

Faculty: Any Regular Tenure-Track or Non-Tenure Track appointment, ranked or unranked, for the purpose of instruction, organized research, and/or public service in one of the academic (credit hour producing) departments and related areas.

- **Departmental:** Faculty teaching in an academic department.
- **Non-departmental:** Faculty in a non-academic department such as University College instructors.
- **Lab School Associates:** Appointments that do not hold rank in an academic department and are assigned primarily to Thomas Metcalf School or University High School.
- **Library Faculty:** The role of a Milner Library faculty member differs from that of faculty members in other colleges. One of the primary differences, is that for library faculty, the traditional evaluation framework of teaching, scholarly and creative productivity, and service is more appropriately viewed as librarianship, scholarly and creative productivity, and service. While the area of librarianship includes teaching as an important component, it also includes several other components that constitute an even larger part of a library faculty member's duties.

Full-time: A work schedule of 37.5 to 40 hours per week; considered to be 100%.

Minorities: Includes American Indian/Native Alaskan, Black Non-Hispanic, Asian/Pacific Islander, and Hispanic racial/ethnic designations. Non-Resident Alien is not included as a minority.

Part-time: A work schedule of less than 100%.

Tenure: Tenure is an important means of protecting the rights of members of the faculty to freedom of inquiry, research, discourse, teaching, learning and publications. Tenure entails the faculty member's obligation to strive continuously to improve competence and to cooperate with colleagues in an effort to improve the quality of scholarship and teaching at the institution. The freedom and security provided through academic tenure are fundamental to the success of a university in fulfilling its obligations. After the expiration of a probationary period, teachers or investigators have permanent or continuous tenure, and their service should be terminated only for adequate cause, except in the case of retirement for age, or under extraordinary circumstances because of financial exigencies.

- **Tenured/Tenure Track:** Tenure is granted by the University under the authority granted to the President by the Board of Trustees. Tenure appointments shall be held only in academic departments or similar academic units.
- **Non-Tenure Track:** Appointments for full and part time appointments shall be for a specific purpose and for a specified period of time appropriate to that purpose. No time served in any of the non-tenure track titles counts toward fulfillment of a probationary period leading to tenure.

Rank: The academic ranks that shall be conferred for tenure at Illinois State University are: Professor, Associate Professor, and Assistant Professor. Promotion within the academic ranks shall be recommended by the Provost to the President for approval.

Other

IBHE: Illinois Board of Higher Education, the statewide planning and coordinating board for higher education institutions in Illinois, approves/reviews degree programs, provides budget recommendations to the Governor and General Assembly, administers a variety of grant programs, approves operating authority for independent institutions, and maintains comprehensive high education databases.

IPEDS: The Integrated Postsecondary Education Data System conducted by National Center of Education Statistics (NCES). IPEDS began in 1986 and involves annual data collections. Survey data are required from all postsecondary institutions that have a Program Participation Agreement (PPA) with the Office of Postsecondary Education, U.S. Department of Education. IPEDS also requests limited data from approximately 3,000 other schools offering postsecondary education programs.

NCA: North Central Association of Colleges and Schools is the accrediting association for Illinois State University.

ILLINOIS STATE UNIVERSITY

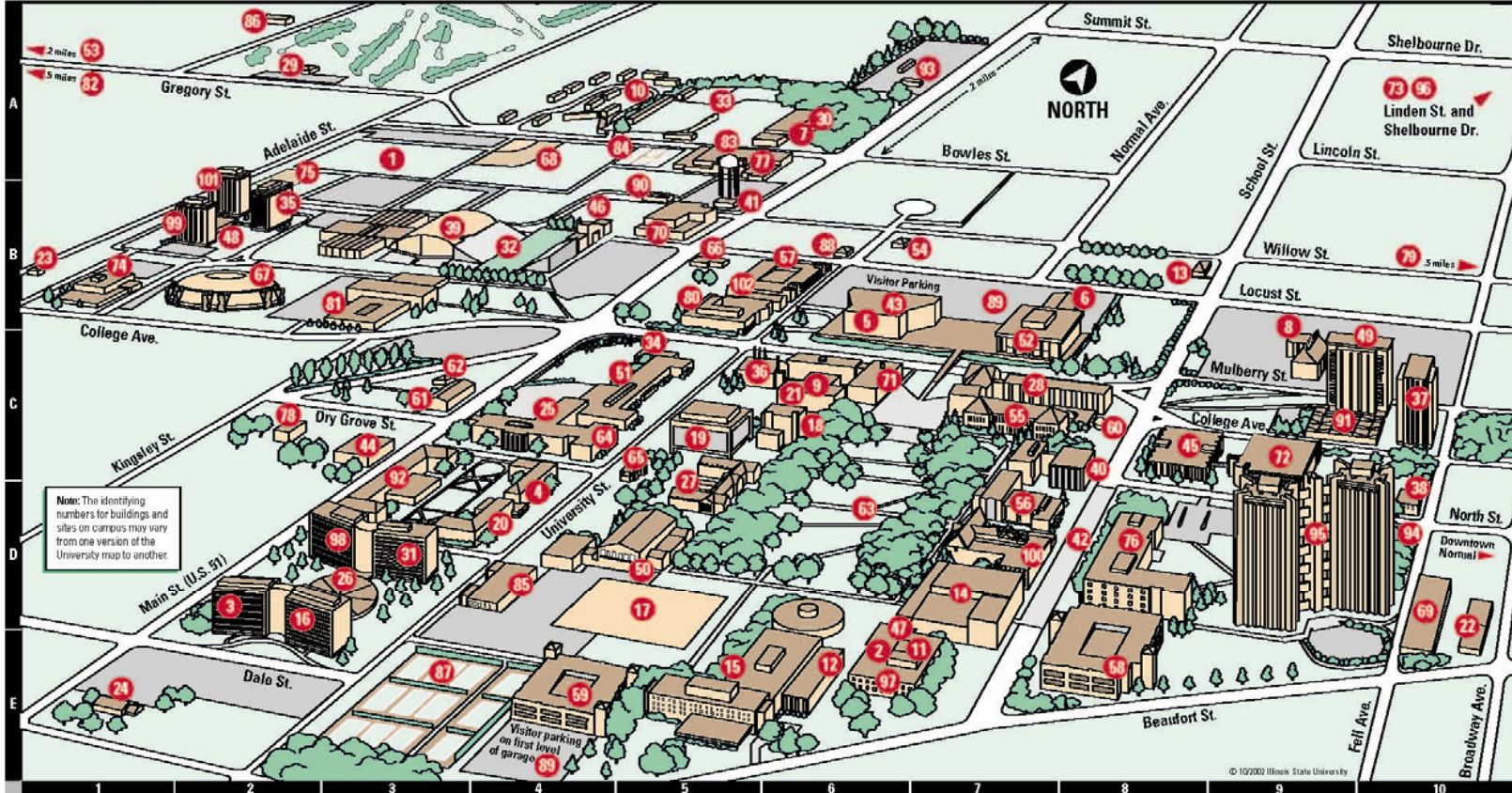

© 19/2002 Illinois State University

- | | | | | |
|---|---|---|---|--|
| 1 Adelaide Soccer Field - A3 | 21 Edwards Hall (EDW) - C6 | 42 In Exchange - D8 | 63 Quad - D6 | 84 University High School Tennis Courts - A5 |
| 2 Allen Theatre - E6 | 22 Extended University - E10 | 43 InfoCentre - B6 | 64 Rachel Cooper (RC) - C4 | 85 University Housing Services - D4 |
| 3 Alkin Hall - D2 | 23 Eyestone School Museum - B1 | 44 Instructional Technology & Development Center - C3 | 65 Rambo House - C5 | 86 University (President's) Residence - A2 |
| 4 Barton Hall - D4 | 24 Facilities Planning Building - E1 | 45 Julian Hall (JH) - C8 | 66 Recreation Services Building - B5 | 87 University Street Tennis Courts - E3 |
| 5 Bone Student Center/Braden Auditorium - B6 | 25 Fairchild Hall (FH) - C4 | 46 Kaulman Football Building - B4 | 67 Redbird Arena (RBA) - B2 | 88 Vidette Building - B6 |
| 6 Bowling & Billiards Center (BBC) - B8 | 26 Feeney Dining Center - D3 | 47 Kerr Recital Hall - E6 | 68 Redbird Baseball Field - A4 | 89 Visitor Parking - B7 and E4 |
| 7 Campus Dining Services - A6 | 27 Fell Hall (FEL) - C5 | 48 Linkins Dining Center - B2 | 69 Research Services Building - D10 | 90 Vitro Center (VIT) - B5 |
| 8 Campus Religious Center* - C9 | 28 Felmley Hall of Science (FHS) - C8 | 49 Manchester Hall - C10 | 70 Ropp Agriculture Building (RAB) - B5 | 91 Vrooman Dining Center - C9 |
| 9 Capen Auditorium - C6 | 29 Golf Course, Illinois State University (GC) - A3 | 50 McCormick Hall (MCH) - D5 | 71 Schroeder Hall (SH) - C6 | 92 Walker Hall (WAL) - C3 |
| 10 Cardinal Court - A5 | 30 Green Food Service Building, John - A6 | 51 Metcalf School, Thomas (MLS) - C5 | 72 Science Laboratory Building (SLB) - C9 | 93 Waller Parking Services Building, Bill - A7 |
| 11 Centennial East (CE) - E7 | 31 Hamilton Hall - D3 | 52 Milner Library (MLB) - C7 | 73 Shelbourne Apartments - A10 | 94 Watterson Dining Center - D10 |
| 12 Centennial West (CW) - E6 | 32 Hancock Stadium - B4 | 53 Motorcycle Library (MLB) - C7 | 74 Smith Building, Nelson (NSB) - B1 | 95 Waterson Towers - D9 |
| 13 Center for Intercultural Relations - B8 | 33 Harris Physical Plant, Carter - A5 | 54 Motorcycle Driving Range - A1 | 75 Softball Field - B2 | 96 Wellness House - A10 |
| 14 Center for the Performing Arts - D7 | 34 Hayden Auditorium - C5 | 55 Moulton Hall (MLT) - C7 | 76 Stevenson Hall, Adlai E. (STV) - D8 | 97 Westhoff Theatre - E6 |
| 15 Center for the Visual Arts and University Galleries (CVA) - E5 | 35 Haynie Hall - B2 | 56 Old Union Building (OU) - D7 | 77 Stroud Auditorium - A6 | 98 Whitten Hall - D3 |
| 16 Colby Hall - D2 | 36 Heating Plant - C5 | 57 Parking Garage, North University Street - B6 | 78 Student Accounts Building - C2 | 99 Wilkins Hall - B2 |
| 17 College of Business Building (under construction) - D5 | 37 Hewett Hall - C10 | 58 Parking Garage, School Street - E8 | 79 Student Recreation Building (Willow and Beech Streets) - B10 | 100 Williams Hall (WIH) - D7 |
| 18 Cook Hall (CH) - C6 | 38 Honors Program - D10 | 59 Parking Garage, South University Street - E4 | 80 Student Services Building - B5 | 101 Wright Hall - B2 |
| 19 DeGarmo Hall (DEG) - C5 | 39 Horton Field House (HTN) - B3 | 60 Planetarium - C6 | 81 Turner Hall (TUR) - B3 | 102 211 North University Street - B5 |
| 20 Dunn Hall - D4 | 40 Hovey Hall (Administration) - C8 | 61 Professional Development - C3 | 82 University Farm - A1 | |
| | 41 Hudelson Building - B5 | 62 Professional Development Annex - C3 | 83 University High School (UH) - A5 | |

* Leased space

ILLINOIS STATE
UNIVERSITY

