



UNIVERSITY
FACTBOOK
FALL 2018



**PLANNING,
RESEARCH, AND
POLICY ANALYSIS**
Illinois State University





TABLE OF CONTENTS

QUICK GLANCE

Board of Trustees & University Administrators – Fall 2018	1
Deans, Department Chairs, and School Directors – Fall 2018	2
University Facts – Fall 2018	3
Undergraduate Students – Fall 2018	4
Graduate Students – Fall 2018	5
College Enrollment by Race/Ethnicity – Fall 2018	6
Departmental Faculty Characteristics – Fall 2018	7

ORGANIZATIONAL CHARTS

President – Larry Dietz	8
Vice President Academic Affairs & Provost – Jan Murphy	9
Vice President for Finance & Planning – Dan Stephens	10
Vice President for Student Affairs – Levester Johnson	11
Vice President for University Advancement – Pat Vickerman	12

STUDENTS

New

Applicants, Acceptances, & Enrollments – Fall 2018	13
First Time in College Students – Fall 2018	14
ACT Scores – Fall 2014 through Fall 2018	15
Race/Ethnicity – Fall 2014 through Fall 2018	16
New Undergraduate Transfers – Fall 2014 through Fall 2018	17

Total Enrollment

Career Level – Fall 2009 through Fall 2018	18
On-Off-Campus & Academic Level – Fall 2018	19
College & Career Level – Fall 2018	20
Race/Ethnicity & Career Level – Fall 2018	21
Undergraduate Academic Level, Gender, & Race/Ethnicity – Fall 2018	22
Graduate Academic Level, Gender, & Race/Ethnicity – Fall 2018	23
College & Race/Ethnicity – Fall 2018	24
College & Gender – Fall 2018	25
Academic Level & Age – Fall 2018	26
Non-U.S. Citizen Students by College – Fall 2018	27
Academic Level & Credit Hours – Fall 2009 through Fall 2018	28
Gender, Career Level, & Hours – Fall 2014 through Fall 2018	29
Illinois Residents by County – Fall 2018	30
State of Residence – Fall 2018	31
Non-U.S. Citizen Students – Fall 2018	32



TABLE OF CONTENTS

STUDENTS (continued)

Degrees Conferred

College – Fiscal Years 2014 through 2018	33
Undergraduate by Gender & Race/Ethnicity – Fiscal Years 2014 through 2018	34
Graduate by Academic Level & Race/Ethnicity – Fiscal Years 2014 through 2018	35

Other

Undergraduate Class Size – Fall 2018	36
Retention Rates, Graduation Rates and Time to Degree	37

FACULTY/STAFF

Employee Full-Time Equivalency – Fall 2018	38
Category, Gender, & Race/Ethnicity – Fall 2018	39
Rank & Race/Ethnicity – Fall 2018	40
Full-Time Equivalent (FTE) by College, Gender, & Tenure Status – Fall 2018	41
College & Percent Appointment – Fall 2014 through Fall 2018	42
Tenured/Tenure Track Departmental Rank by Age – Fall 2018	43

RESOURCES

Historical Expenditures – Fiscal Years 2014 through 2018	44
Historical Appropriations – Fiscal Years 2015 through 2019	45
Revenues by Source – Fiscal Years 2017 and 2018	46
Sponsored Research, Instruction, Creative Works, & Service	47
Student Financial Aid & Institutional Support – Fiscal Year 2018	48
Undergraduate Student Tuition & Fee Rates	49
Graduate Student Tuition & Fee Rates	50
Milner Library	51
Gift Production, Alumni & Endowment – Fiscal Year 2018	52

REFERENCE

Undergraduate Plan Inventory – Fall 2018	53
Graduate Plan Inventory - Master's and Doctoral - Fall 2018	54
Graduate Plan Inventory - Certificates - Fall 2018	55
Peer Institutions	56

UNIVERSITY DEFINITIONS

Student Terms	57
Employee Terms	58
Other Terms	59

UNIVERSITY
FACTBOOK
FALL 2018

Quick Glance



**ILLINOIS STATE
UNIVERSITY**

Illinois' first public university



Board of Trustees

	<u>Term Expires</u>
Rocky Donahue - Chair	January 2019
Bob Churney	January 2019
Robert Dobski	January 2023
Julie Annette Jones	January 2023
Mary Ann Louderback	January 2019
John Rauschenberger	January 2023
Sharon Rossmark	January 2023
Sarah Aguilar	Student Trustee

Current Administrators

Larry Dietz	President
Jan Murphy	Vice President for Academic Affairs and Provost
Daniel Stephens	Vice President for Finance and Planning
Levester Johnson	Vice President for Student Affairs
Pat Vickerman	Vice President for University Advancement

Past and Current Presidents

Charles E. Hovey	1857-1862	David K. Berlo	1971-1973
Richard Edwards	1862-1876	Gene A. Budig	1973-1977
Edwin C. Hewett	1876-1890	Lloyd Watkins	1977-1988
John W. Cook	1890-1899	Thomas Wallace	1988-1995
Arnold Thompkins	1899-1900	David A. Strand	1995-1999
David Felmley	1900-1930	Victor John Boschini Jr.	1999-2003
Harry A. Brown	1930-1933	Al Bowman	2003-2013
Raymond W. Fairchild	1933-1955	Timothy Flanagan	2013-2014
Robert G. Bone	1956-1967	Larry Dietz	2014-Present
Samuel J. Braden	1967-1970		



College of Applied Science and Technology

- Department of Agriculture.....
- Department of Criminal Justice Sciences.....
- Department of Family and Consumer Sciences.....
- Department of Health Sciences.....
- School of Information Technology.....
- School of Kinesiology and Recreation.....
- Department of Military Science.....
- Department of Technology.....

Dean, Dr. Todd McLoda

- Chair, Dr. Robert Rhykerd
- Chair, Dr. Brent Teasdale
- Chair, Dr. Ani Yazedjian
- Chair, Dr. Chris Grieshaber
- Director, Dr. Mary Elaine Califf
- Director, Dr. Daniel Elkins
- Chair, Lt. Colonel John D. Cross
- Chair, Dr. Ted Branoff

College of Arts and Sciences

- School of Biological Sciences.....
- Department of Chemistry.....
- School of Communication.....
- Department of Communication Sciences and Disorders.....
- Department of Economics.....
- Department of English.....
- Department of Geography-Geology.....
- Department of History.....
- Department of Languages, Literatures, and Cultures.....
- Department of Mathematics.....
- Department of Philosophy.....
- Department of Physics.....
- Department of Politics and Government.....
- Department of Psychology.....
- School of Social Work.....
- Department of Sociology/Anthropology.....

Dean, Dr. Diane Zosky*

- Director, Dr. Craig Gatto
- Chair, Dr. Craig McLauchlan
- Director, Dr. Steve Hunt
- Chair, Dr. Ann Beck
- Chair, Dr. Rachel Bowden*
- Chair, Dr. Christopher De Santis
- Chair, Dr. Dagmar Budikova
- Chair, Dr. Ross Kennedy
- Chair, Dr. Julie Lynd*
- Chair, Dr. George Seelinger
- Chair, Dr. Chris Horvath
- Chair, Dr. Dan Holland
- Chair, Dr. T.Y. Wang
- Chair, Dr. Scott Jordan
- Director, Dr. Doris Houston*
- Chair, Dr. Joan Brehm*

College of Business

- Department of Accounting.....
- Department of Finance, Insurance, and Law.....
- Department of Management & Quantitative Methods.....
- Department of Marketing.....

Dean, Dr. Ajay Samant

- Chair, Dr. Deborah Seifert
- Chair, Dr. Domingo Joaquin*
- Chair, Dr. Roberta Trites*
- Chair, Dr. Horace Melton

College of Education

- School of Teaching and Learning.....
- Department of Educational Administration & Foundations.....
- Department of Special Education.....

Dean, Dr. Kevin Laudner*

- Director, Dr. Alan Bates*
- Chair, Dr. Lenford Sutton
- Chair, Dr. Stacey Jones-Bock

College of Fine Arts

- School of Art.....
- School of Music.....
- School of Theatre and Dance.....

Dean, Jean M. K. Miller

- Director, Mr. Michael Wille
- Director, Dr. Stephen Parsons
- Director, Ms. Janet Wilson

Mennonite College of Nursing

University Libraries

Dean, Dr. Judy Neubrandner

Dean, Dr. Shari Zeck*

*Interim/Acting

<u>Enrollment</u>	<u>Total</u>
Undergraduate	18,107
Graduate	2,528
Total	20,635

<u>Enrollment by Gender</u>	
Male	8,931
Female	11,678
Non-Binary or Not Disclosed	26

<u>Enrollment by Race/Ethnicity</u>	
American Indian/Alaskan Native	22
Black or African American	1,827
Asian	434
Hispanic	2,133
Hawaiian or Pacific Islander	19
White	14,986
Two or More Selections	629
No Response	70
Non-U.S. Citizen	515

<u>New Students Fall 2018</u>	
4-Year College Transfers	305
Community College Transfers	1,509
First Time in College (FTIC) Cohort	3,689
Average ACT Score	23.2

<u>Degrees Conferred in Fiscal Year 2018</u>	
Baccalaureate	4,478
Masters	677
Certificates	143
Doctoral/First Professional	50
Total	5,348

<u>Retention and Graduation Rates</u>	
FTIC returning for second fall	78.6%
6-Year Graduation rate (before 7th fall)	69.1%

<u>Living Alumni</u>	
Illinois	131,825
Other U.S. States	48,472
Foreign Countries	1,560
Locations Unknown	33,135
Total	214,992

Student Financial Aid
 77.7 percent (17,456) of all students received financial support in Fiscal Year 2018.

Student Housing
 29.4 percent of students live in on-campus housing; another 0.5 percent live in off-campus, University-owned housing.

<u>University Employees</u>	
Departmental Faculty	1,326
Non-Departmental Faculty	61
Library Faculty	23
Lab School Faculty	95
Administrative/Professional	736
Civil Service	1,463
Total	3,704

<u>Milner Library Holdings</u>	
Volumes	1,435,309
Printed and electronic periodicals	106,977

<u>Research and Sponsored Programs</u>	
Proposals Awarded	209
Funds Awarded in Fiscal Year 18	24.2 million

Grounds, Buildings, and Facilities
 ISU has 1,110 acres and 188 buildings. The estimated replacement value of the facilities is \$3.8 billion.

<u>Fall 2018 Tuition & Fees Per Credit Hour - New Students (State Resident)</u>	
Undergraduate	\$466.41
Graduate	\$485.87

Fiscal Year 2018 Operating Expenditures
 \$450 million

University Accreditation Agencies
 Higher Learning Commission of the North Central Association of Colleges and Schools and Council for the Accreditation of Educator Preparation (formerly NCATE)

Student to Faculty Ratio
 19:1

<u>Academic Level</u>	<u>Headcount</u>	<u>FTE¹</u>	<u>Average Age</u>
Freshman	4,808	4,507	18.4
Sophomore	3,488	3,279	19.7
Junior	4,728	4,348	21.1
Senior	5,020	4,391	22.6
Non-Degree Seeking Undergraduate	63	35	21.3
Total	18,107	16,559	

¹ Undergraduate Full-Time Equivalency (FTE) = Sum of Credit Hours / 15

**Undergraduate Students by Academic Level
Fall 2018**

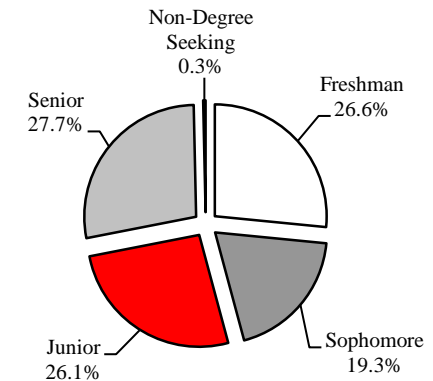

**Undergraduate Enrollment by Race/Ethnicity
Fall 2018**

Excludes White Students (72.9%)

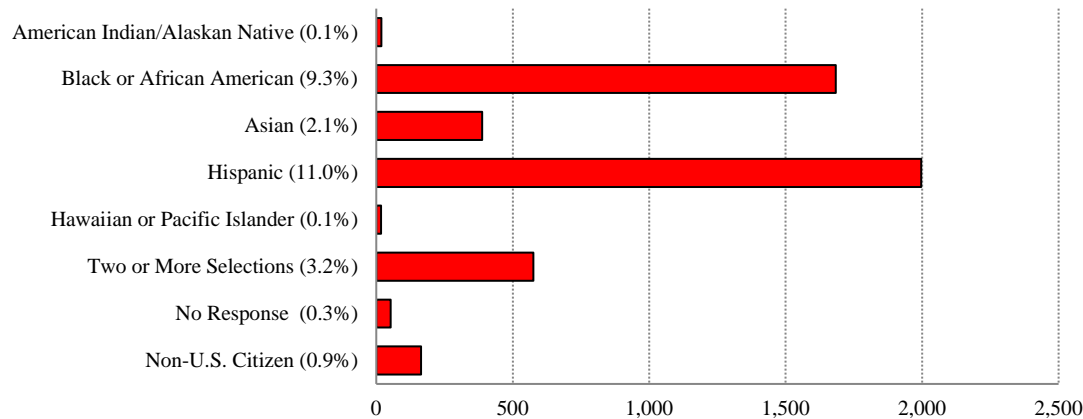

<u>Race/Ethnicity</u>	<u>Headcount</u>
American Indian/Alaskan Native	19
Black or African American	1,683
Asian	388
Hispanic ²	1,997
Hawaiian or Pacific Islander	18
White	13,209
Two or More Selections ³	576
No Response	53
Non-U.S. Citizen	164
Total	18,107

² Hispanic students of any race are reported as Hispanic

³ Excludes Hispanic

<u>Academic Level</u>	<u>Headcount</u>	<u>FTE¹</u>	<u>Average Age</u>
Master's	1,832	1,225	28.1
Certificate	104	51	34.9
Doctoral/First Professional	428	225	36.5
Non-Degree Seeking Graduate	164	56	36.2
Total	2,528	1,556	

¹ Graduate Full-Time Equivalency (FTE) = Sum of Credit Hours / 12

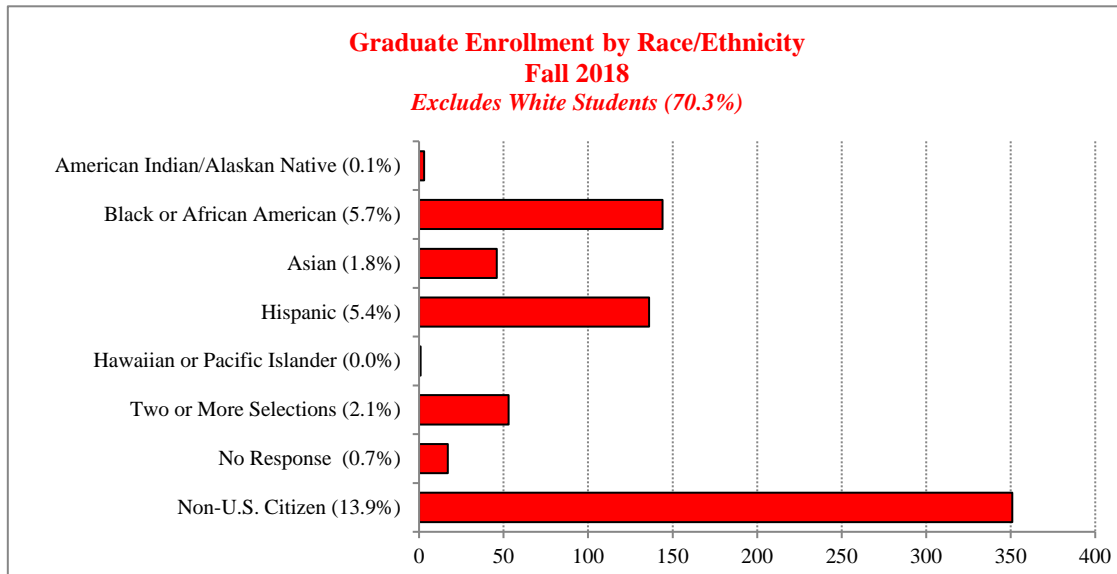
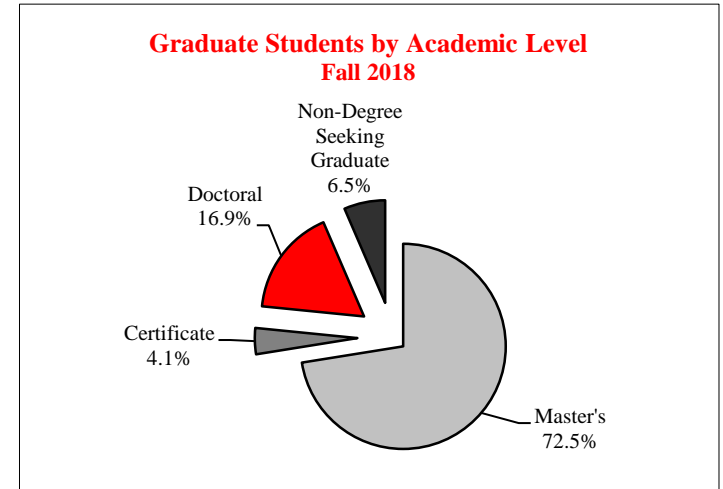

<u>Race/Ethnicity</u>	<u>Headcount</u>
American Indian/Alaskan Native	3
Black or African American	144
Asian	46
Hispanic ²	136
Hawaiian or Pacific Islander	1
White	1,777
Two or More Selections ³	53
No Response	17
Non-U.S. Citizen	351
Total	2,528

² Hispanic students of any race are reported as Hispanic

³ Excludes Hispanic

<u>College¹</u>	<u>American Indian/ Alaskan Native</u>	<u>Black/African American</u>	<u>Asian</u>	<u>Hispanic³</u>	<u>Hawaiian/ Pacific Islander</u>	<u>White</u>	<u>Two or More Selections⁴</u>	<u>No Response</u>	<u>Non-U.S. Citizen</u>	<u>Total</u>
Applied Science and Technology	6	461	115	464	6	3,294	135	10	123	4,614
Arts and Sciences	4	595	100	699	7	4,092	206	19	165	5,887
Business	4	296	90	363	2	2,890	112	16	109	3,882
Education	5	151	43	263	1	2,423	74	12	13	2,985
Fine Arts	1	99	26	131	2	818	37	10	31	1,155
Mennonite College of Nursing	1	20	24	56	1	632	12	1	2	749
Office of the Provost ²	1	205	36	157	--	837	53	2	72	1,363
Total	22	1,827	434	2,133	19	14,986	629	70	515	20,635

¹ Primary College

² Office of the Provost includes Interdisciplinary Studies, University Studies, Undeclared, and Non-Degree Seeking Undergraduate and Graduate students.

³ Hispanic students of any race are reported as Hispanic

⁴ Excludes Hispanic

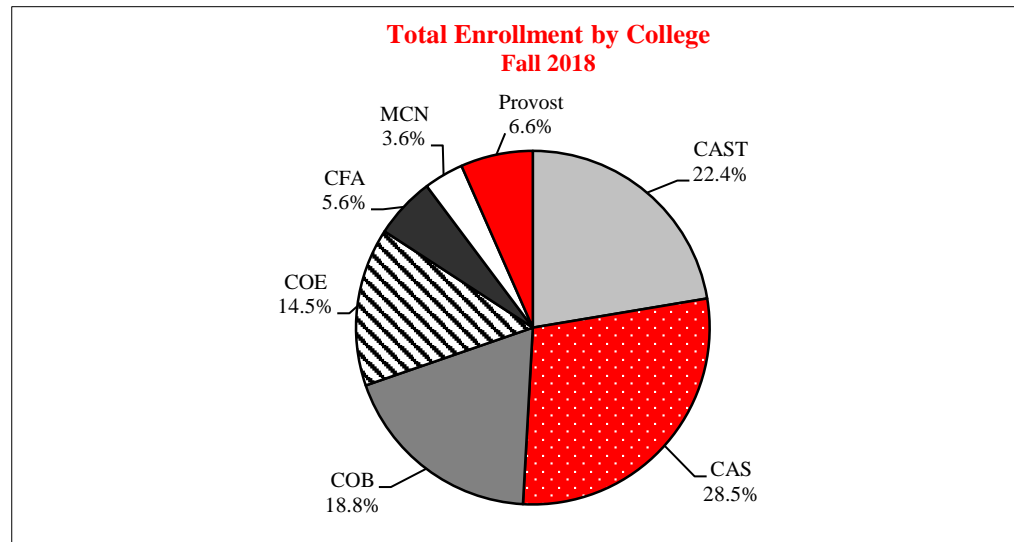



QUICK GLANCE

DEPARTMENTAL FACULTY CHARACTERISTICS – FALL 2018

<u>Rank</u>	<u>Gender</u>		
	<u>Male</u>	<u>Female</u>	<u>Total</u>
Professor	163	88	251
Associate Professor	138	135	273
Assistant Professor	83	119	202
Other ¹	208	392	600
Total	592	734	1,326

<u>Rank</u>	<u>Percent Appointment</u>		
	<u>Full-Time</u>	<u>Part-Time</u>	<u>Total</u>
Professor	245	6	251
Associate Professor	258	15	273
Assistant Professor	196	6	202
Other ³	193	407	600
Total	892	434	1,326

<u>Race/Ethnicity</u>	<u>Number</u>	<u>Percent</u>
American Indian/Alaskan Native	2	0.2
Black or African American	44	3.3
Asian	77	5.8
Hispanic ¹	31	2.3
Hawaiian or Pacific Islander	--	--
White	1,003	75.6
Two or More Selections ²	12	0.9
No Response	124	9.4
Non-U.S. Citizen	33	2.5
Total	1,326	100.0

<u>Years of Service</u>	<u>Tenure Status</u>		
	<u>Track</u>	<u>Non-Tenure</u>	<u>Total</u>
0-3 Years	134	223	357
4-6 Years	91	103	194
7-9 Years	102	80	182
10-14 Years	121	78	199
15-19 Years	133	45	178
20 or More Years	145	71	216
Total	726	600	1,326

¹ Hispanic students of any race are reported as Hispanic

² Excludes Hispanic

³ Non-Tenure Track & Emeriti Faculty

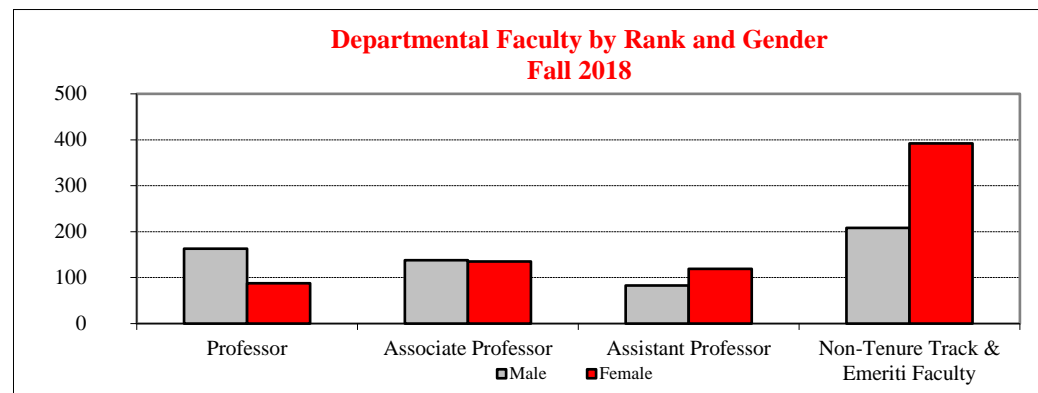

UNIVERSITY
FACTBOOK
FALL 2018

Organizational Charts



**ILLINOIS STATE
UNIVERSITY**
Illinois' first public university

Larry Dietz serves as the 19th president of Illinois State University, a position he assumed on March 22, 2014. During his tenure the University has seen record enrollment, including increases in enrollment of students from unrepresented groups, while maintaining high academic quality. Illinois State University continues to be ranked among the top universities in the United States, recognized for its strong retention and graduation rates, and very low student loan default rate. The University has achieved record fundraising in recent years and initiated its second comprehensive campaign, Redbirds Rising: The Campaign for Illinois State University. Despite difficult economic times in Illinois, Illinois State University has remained strong and stable under President Dietz’s leadership and is making plans to reach new heights in the future.

Dietz came to Illinois State University in June 2011 as vice president for Student Affairs and tenured associate professor in the Department of Educational Administration and Foundations. Previously, he served as vice chancellor for Student Affairs at Southern Illinois University Carbondale (SIUC) for 10 years. Dietz also served as special assistant to the chancellor at SIUC and as a tenured associate professor in educational administration and higher education. Prior to his tenure there, he served as vice chancellor for Student Affairs and Enrollment Management, among other leadership positions, at the University of Missouri-Kansas City and in leadership positions at Iowa State University.

Dietz earned a Ph.D. in higher education administration and a master's degree in higher education and student personnel from Iowa State University. He has a bachelor's degree in political science from Southern Illinois University. He attended the Institute for Educational Management at Harvard University, a Fulbright International Education Seminar for Administrators in Germany and the Harvard Management Development Program.

A strong supporter of global education, Dietz has implemented plans to enhance diversity, support global learning, and create a global campus environment at Illinois State University. His international experiences include representing the American Universities Iraq Consortium on a panel with Prime Minister Al-Malaki and representing SIUC at the Iraq Education Initiative in Baghdad. In addition, he had responsibility for SIUC's campus in Japan and has negotiated agreements with institutions in China, Malaysia, Kuwait, Germany, and the Czech Republic.

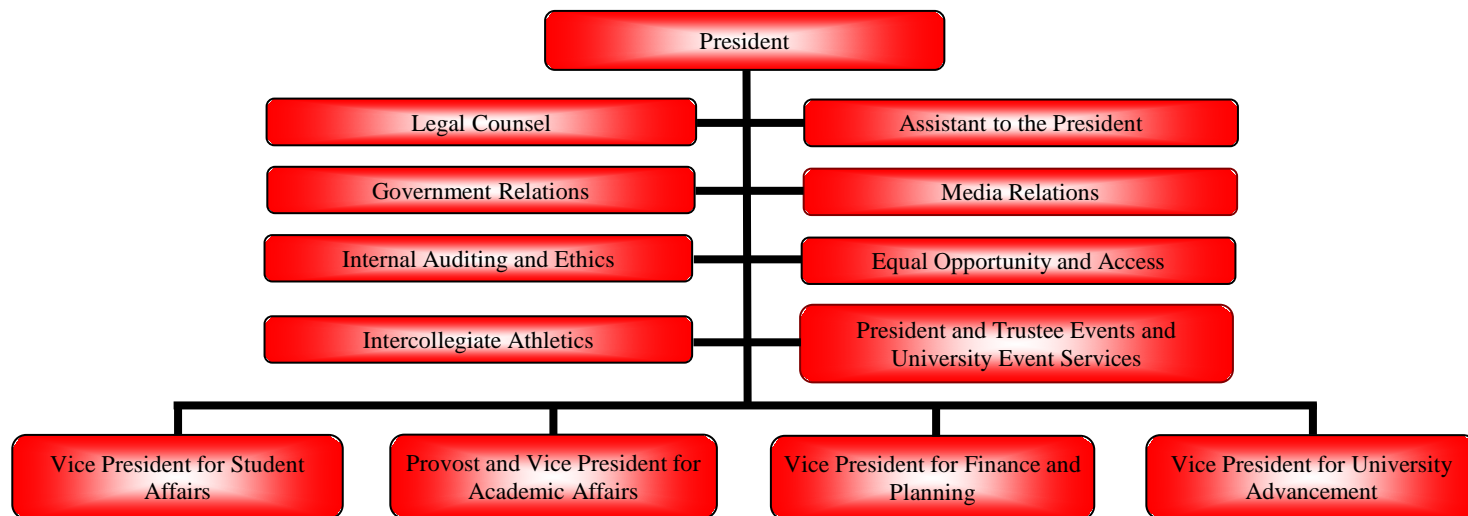

Dr. Jan Murphy is the Interim Vice President for Academic Affairs and Provost at Illinois State University. She joined the University in 1986 as an Assistant Professor of family and consumer sciences, becoming a full professor in 1995. She served as the University’s Associate Provost for more than 10 years and has previously served as Interim Provost. Her roles in the College of Applied Science and Technology include interim dean, assistant dean, associate dean, and chair of the Department of Family and Consumer Sciences. She has also served as director of Campus Dining Services.



Department Chairpersons and School Directors report to the College Deans - see page 2.

Mr. Dan Stephens became Vice President for Finance and Planning at Illinois State University in April 2017. He was appointed Treasurer of the Board of Trustees of Illinois State University on July 21, 2017. Mr. Stephens has served in various financial management capacities, most recently as the associate vice chancellor of finance for the University of North Texas System in Dallas. Dan has also held senior financial leadership roles with the University of Idaho, Jacksonville University in Florida, and Central Michigan University. Prior to his work in higher education, he spent over 15 years in audit, accounting, and financial leadership for several private corporations. Mr. Stephens earned his Master of Business Administration in Finance from the University of North Florida and his BBA degree with high honors in Accounting from Georgia Southern University. He was licensed as a CPA in 1985.

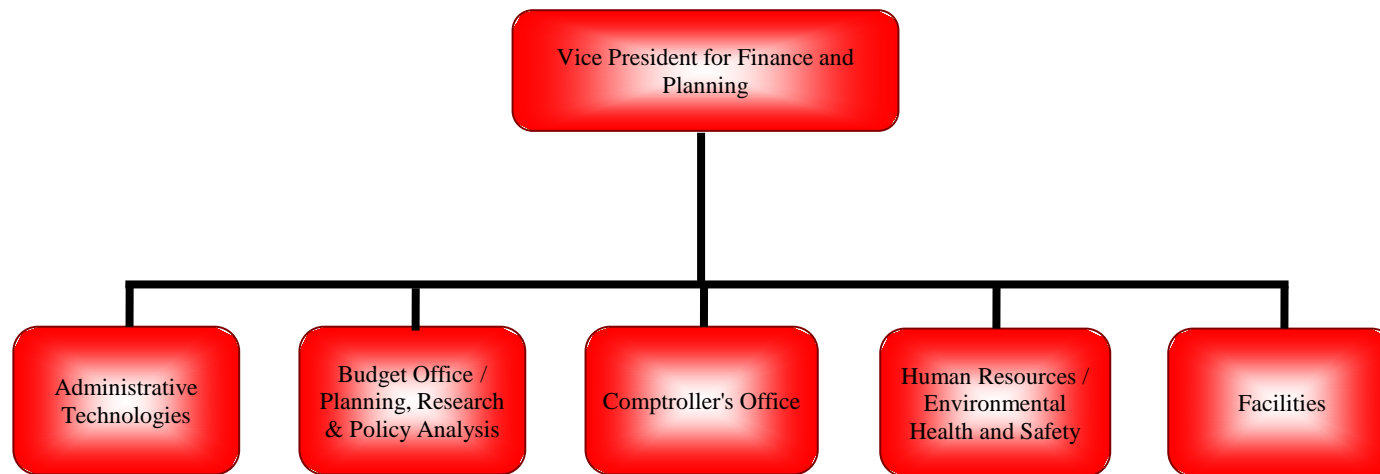

Dr. Levester Johnson became the Vice President for Student Affairs in July of 2016. Johnson has over 30 years of experience within student affairs including over 20 years at the Vice President level. He has held numerous leadership positions within professional organizations including NASPA-Student Affairs Administrators in Higher Education where he served as the first Chair of the Board of Directors and was recognized as a Pillar of the Profession. A native of Milwaukee, WI, Johnson holds a B.A. degree in broadcast communications from Marquette University, a M.S. degree in college student personnel from Southern Illinois University, and an Ed.D. degree in higher education administration from Indiana University.

Johnson has also been recognized throughout Higher Education for his innovative and effective use of social media in engaging campus communities. He is often asked to speak on the topic of social media within the U.S. and abroad.

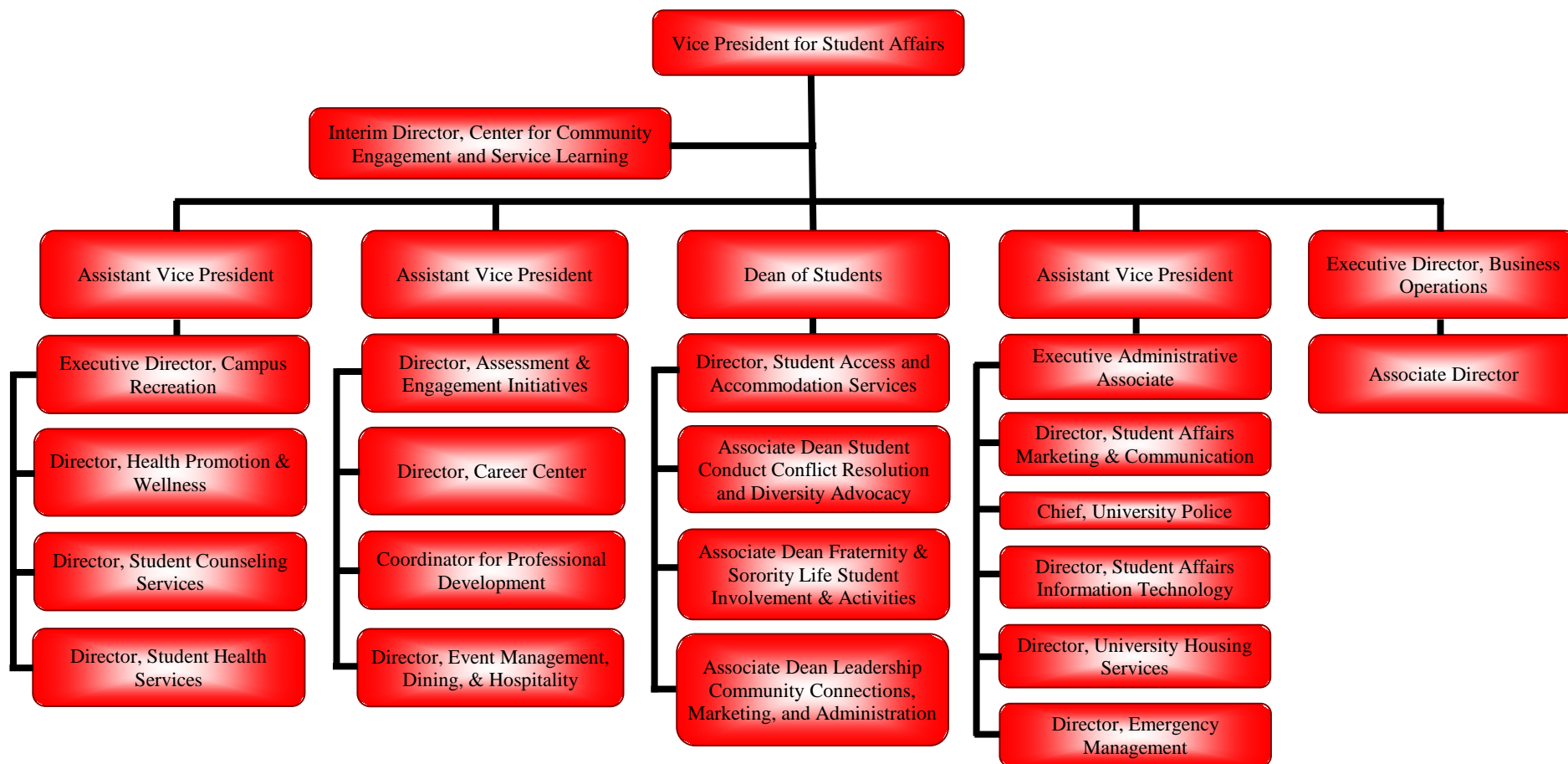

Pat Vickerman is the Vice President for University Advancement at Illinois State University. He served as Senior Associate Vice President for University Advancement from 2013 until September 2014 when he became Interim Vice President. He was named Vice President in May 2015. Pat has more than 20 years of experience in higher education fundraising including serving as a planned giving specialist in the University of Iowa’s first \$1 billion campaign, campaign director for Iowa State University’s \$867 million campaign, and vice president for Bradley University’s \$163 million campaign. The \$150 million Redbird Rising: The Campaign for Illinois State was launched last year and is the most ambitious fundraising campaign in the University’s history. Emphasizing the importance of giving in advancing an institution’s mission and fostering a deeper level of engagement with donors have been hallmarks of Vickerman’s career. Vickerman is an active member of the Council for Support and Advancement of Education, Partnership for Philanthropic Planning, and the Chicago Council on Planned Giving. He earned his bachelor’s and master’s degrees from the University of Iowa.

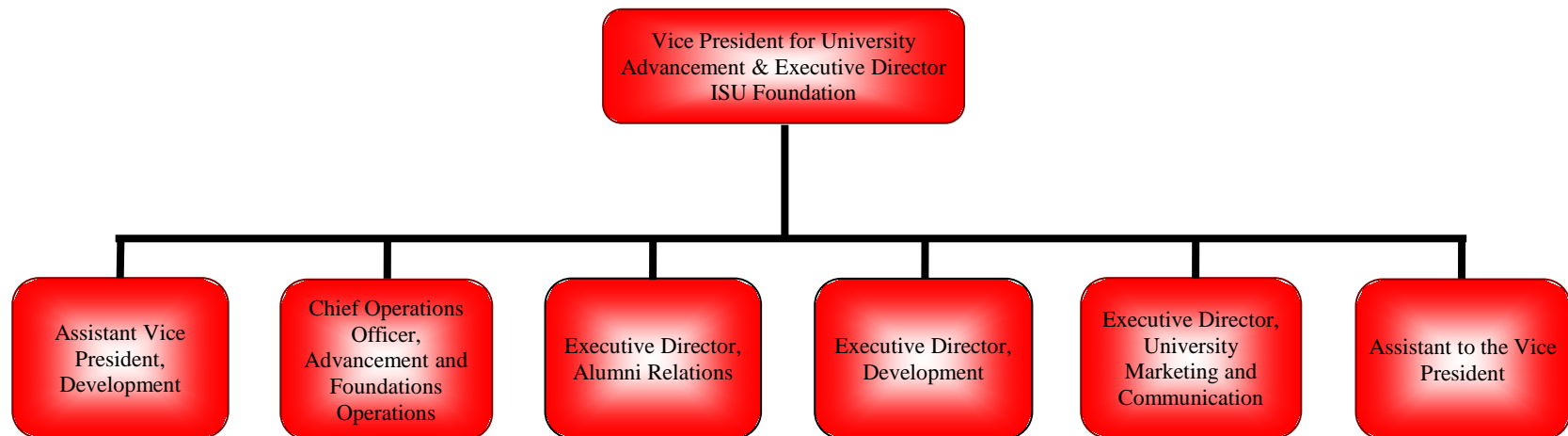

UNIVERSITY
FACTBOOK
FALL 2018

Students



**ILLINOIS STATE
UNIVERSITY**
Illinois' first public university

STUDENTS – NEW APPLICANTS, ACCEPTANCES, & ENROLLMENTS – FALL 2018

First Time in College Students¹	<u>Applicants²</u>	<u>Acceptances</u>	<u>Total Enrollments</u>	<u>Yield Rate³</u>	<u>Total Show Rate³</u>
American Indian or Alaskan Native	9	8	--	89%	0%
Black or African American	2,384	1,725	495	72%	29%
Asian	456	426	81	93%	19%
Hispanic ⁴	2,766	2,421	524	88%	22%
Hawaiian or Pacific Islander	8	6	2	75%	33%
White	6,707	6,414	2,433	96%	38%
Two or More Selections ⁵	420	376	126	90%	34%
No Response	63	52	11	83%	21%
Non-U.S. Citizen	73	64	17	88%	27%
Total	12,886	11,492	3,689	89%	32%
New Undergraduate Transfer Students¹	<u>Applicants²</u>	<u>Acceptances</u>	<u>Total Enrollments</u>	<u>Yield Rate³</u>	<u>Total Show Rate³</u>
American Indian or Alaskan Native	6	6	4	100%	67%
Black or African American	248	219	126	88%	58%
Asian	80	75	33	94%	44%
Hispanic ⁴	307	279	154	91%	55%
Hawaiian or Pacific Islander	--	--	--	--	--
White	2,257	2,157	1,421	96%	66%
Two or More Selections ⁵	100	91	55	91%	60%
No Response	12	12	5	100%	42%
Non-U.S. Citizen	34	29	19	85%	66%
Total	3,044	2,868	1,817	94%	63%
New Graduate Students	<u>Applicants²</u>	<u>Acceptances</u>	<u>Total Enrollments</u>	<u>Yield Rate³</u>	<u>Total Show Rate³</u>
American Indian or Alaskan Native	1	1	1	100%	100%
Black or African American	103	64	40	62%	63%
Asian	46	27	13	59%	48%
Hispanic ⁴	85	57	42	67%	74%
Hawaiian or Pacific Islander	--	--	--	--	--
White	961	675	428	70%	63%
Two or More Selections ⁵	38	27	17	71%	63%
No Response	9	9	4	100%	44%
Non-U.S. Citizen	499	362	154	73%	43%
Total	1,742	1,222	699	70%	57%

¹ Excludes non-degree seeking undergraduate students

² Only applicants with completed applications were included in these counts.

³ Yield rate is the ratio of students who were accepted compared to those who applied, while show rate is the ratio of students who enrolled compared to those accepted.

⁴ Hispanic students of any race are reported as Hispanic

⁵ Excludes Hispanic

Submitted ACT Scores

<u>Composite Range</u>	<u>Number</u>	<u>Percent</u>	<u>Cumulative</u>
30-36	144	3.9	3.9
26-29	413	11.2	15.1
23-25	572	15.5	30.6
20-22	632	17.1	47.7
18-19	301	8.2	55.9
16-17	53	1.4	57.3
1-15	11	0.3	57.6
No Response	1,563	42.4	100.0

Submitted SAT Scores

<u>Composite Range</u>	<u>Number</u>	<u>Percent</u>	<u>Cumulative</u>
1401-1600	43	1.2	1.2
1201-1400	516	14.0	15.2
1001-1200	1462	39.6	54.8
801-1000	574	15.6	70.3
601-800	5	0.1	70.5
1-600	--	--	70.5
No Response	1089	29.5	100.0

ACT Scores (including Converted SAT Scores)

<u>Composite Range</u>	<u>Number</u>	<u>Percent</u>	<u>Cumulative</u>
30-36	178	4.8	4.8
26-29	643	17.4	22.3
23-25	974	26.4	48.7
20-22	1,158	31.4	80.0
18-19	593	16.1	96.1
16-17	109	3.0	99.1
1-15	5	0.1	99.2
No Response	29	0.8	100.0

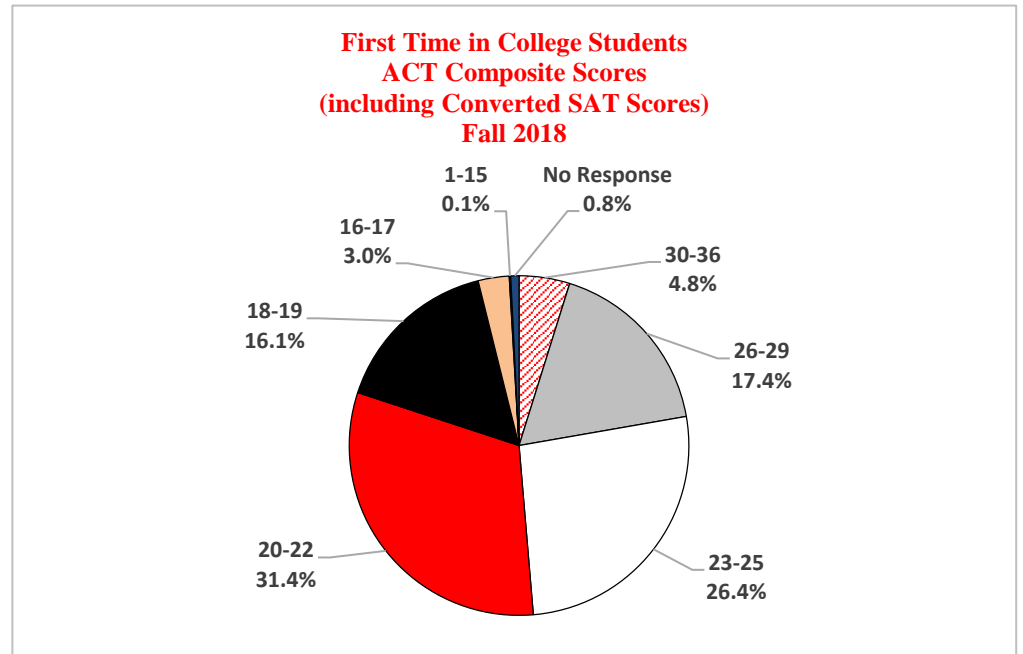

<u>Average Scores</u>	<u>Submitted ACT Scores</u>				
	<u>2014</u>	<u>2015²</u>	<u>2016</u>	<u>2017</u>	<u>2018</u>
Composite	23.8	23.6	23.6	23.4	23.2
English	23.8	24.0	23.9	23.4	23.3
Reading	24.0	24.0	23.9	23.9	23.7
Math	23.4	23.4	22.8	22.7	22.4
Science	23.4	23.5	23.3	23.1	22.9

<u>Average Scores by College¹</u>	<u>Submitted ACT Scores</u>				
	<u>2014</u>	<u>2015²</u>	<u>2016</u>	<u>2017</u>	<u>2018</u>
Applied Science & Technology	23.3	23.3	23.1	22.8	22.4
Arts and Sciences	24.4	24.1	24.1	23.9	23.3
Business	23.6	23.5	23.4	23.2	22.5
Education	23.8	23.5	23.2	23.0	22.4
Fine Arts	24.9	24.4	24.8	24.5	23.9
Mennonite College of Nursing	26.5	26.7	27.1	27.3	26.7
Office of the Provost ³	22.7	22.2	21.9	21.9	21.3
Total	23.8	23.6	23.6	23.4	23.2

¹ Primary College

² As of Fall 2015, summer starters are included in first time in college student counts.

³ Office of the Provost includes Interdisciplinary Studies, University Studies, Undeclared, and Non-Degree Seeking Undergraduate and Graduate students



STUDENTS – NEW

RACE/ETHNICITY – FALL 2014 through FALL 2018

First Time in College Students

	2014	2015 ³	2016	2017	2018
American Indian or Alaskan Native	5	3	8	4	--
Black or African American	331	342	403	357	495
Asian	92	81	73	76	81
Hispanic ¹	410	396	451	403	524
Hawaiian or Pacific Islander	2	6	4	6	2
White	2,628	2,667	2,621	2,370	2,433
Two or More Selections ²	108	103	106	109	126
No Response	6	18	8	9	11
Non-U.S. Citizen	7	14	20	18	17
Total	3,589	3,630	3,694	3,352	3,689

New Transfer Students

	2014	2015 ³	2016	2017	2018
American Indian or Alaskan Native	1	1	5	3	4
Black or African American	117	134	150	124	126
Asian	41	35	42	28	33
Hispanic ¹	155	157	164	204	154
Hawaiian or Pacific Islander	1	1	1	1	--
White	1,504	1,561	1,612	1,377	1,421
Two or More Selections ²	48	53	63	58	55
No Response	10	7	5	5	5
Non-U.S. Citizen	5	10	7	10	19
Total	1,882	1,959	2,049	1,810	1,817

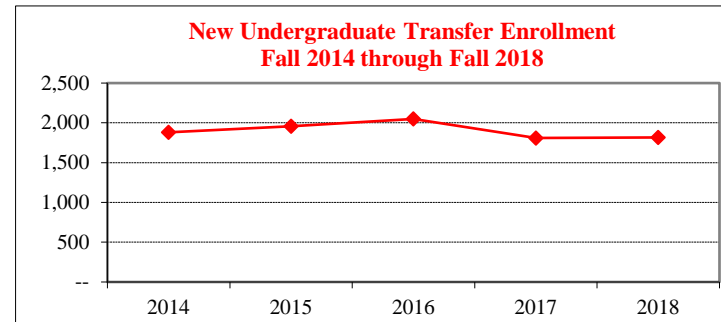
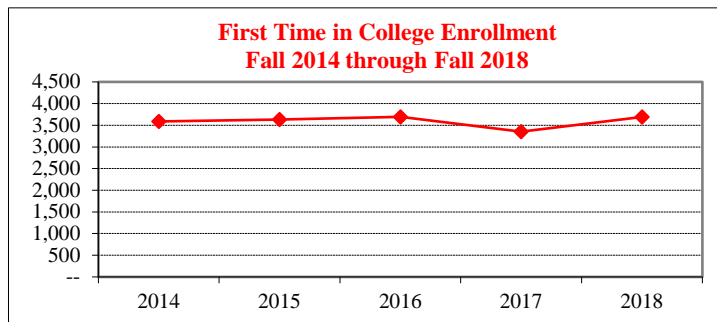

¹ Hispanic students of any race are reported as Hispanic

² Excludes Hispanic

³ As of Fall 2015, summer starters are included in first time in college and transfer student counts.



STUDENTS – NEW

NEW UNDERGRADUATE TRANSFERS – FALL 2014 through FALL 2018

<u>Enrollment</u>	<u>2014</u>	<u>2015¹</u>	<u>2016</u>	<u>2017</u>	<u>2018</u>
Total	1,882	1,959	2,049	1,810	1,817
<u>Transfer Institution Type</u>	<u>2014</u>	<u>2015¹</u>	<u>2016</u>	<u>2017</u>	<u>2018</u>
Community College	1,537	1,546	1,674	1,477	1,509
4-Year College	345	350	369	329	305
Unknown	--	63	6	4	3
Total	1,882	1,959	2,049	1,810	1,817
<u>Gender</u>	<u>2014</u>	<u>2015¹</u>	<u>2016</u>	<u>2017</u>	<u>2018</u>
Male	1,032	1,036	1,070	942	925
Female	850	923	978	864	887
Non-Binary or Not Disclosed	--	--	1	4	5
<u>Entering Academic Level</u>	<u>2014</u>	<u>2015¹</u>	<u>2016</u>	<u>2017</u>	<u>2018</u>
Freshman (0-29 Hours)	260	673	424	271	217
Sophomore (30-59 Hours)	710	618	939	618	582
Junior (60-89 Hours)	853	608	604	846	925
Senior (90 or More Hours)	59	60	82	75	93
<u>Associate Degree²</u>	<u>2014</u>	<u>2015¹</u>	<u>2016</u>	<u>2017</u>	<u>2018</u>
Yes	876	N/A	315	525	531
<u>Average Number of Hours Transferred into ISU</u>	51.1	N/A	45.7	52.2	54.1
<u>Average Transfer GPA</u>	3.09	3.12	3.10	3.12	3.16

¹ As of Fall 2015, summer starters are included in transfer student counts.

² Prior to 2015, counts included expected associate degrees in addition to confirmed. After 2015, counts only include confirmed associate degrees.

STUDENTS – TOTAL ENROLLMENT

CAREER LEVEL – FALL 2009 through FALL 2018

<u>Fall Term</u>	<u>Undergraduate¹</u>	<u>Graduate²</u>	<u>Total</u>
2009	18,389	2,795	21,184
2010	18,314	2,820	21,134
2011	18,594	2,716	21,310
2012	18,257	2,449	20,706
2013	17,749	2,523	20,272
2014	18,155	2,460	20,615
2015	18,427	2,380	20,807
2016	18,643	2,396	21,039
2017	18,330	2,454	20,784
2018	18,107	2,528	20,635

¹ Includes non-degree seeking undergraduate students

² Includes non-degree seeking graduate students

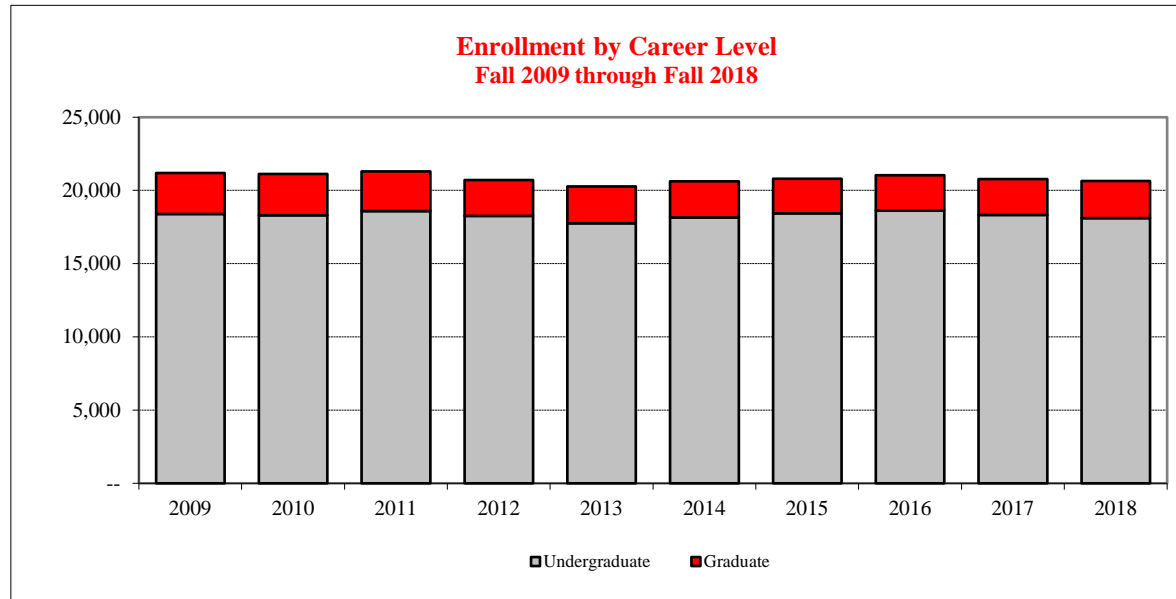

STUDENTS – TOTAL ENROLLMENT

ON-OFF-CAMPUS & ACADEMIC LEVEL – FALL 2018

	Fall 2018			
	<u>On-Campus</u>	<u>Off-Campus</u>	<u>Total</u>	<u>FTE^{2,3}</u>
Freshman	4,805	3	4,808	4,507
Sophomore	3,465	23	3,488	3,279
Junior	4,635	93	4,728	4,348
Senior	4,515	505	5,020	4,391
Non-Degree Seeking Undergraduate	63	--	63	35
Master's	1,504	328	1,832	1,225
Certificate	56	48	104	51
Doctoral/First Professional	334	94	428	225
Non-Degree Seeking Graduate ¹	95	69	164	56
Total	19,472	1,163	20,635	18,116

¹ Non-Degree Seeking Graduate was a new academic level as of fall 2015.

² Full-Time Equivalency (FTE) = Sum of Credit Hours / 15 (for undergraduate) or 12 (for graduate)

³ FTE breakouts may not sum to total due to rounding.

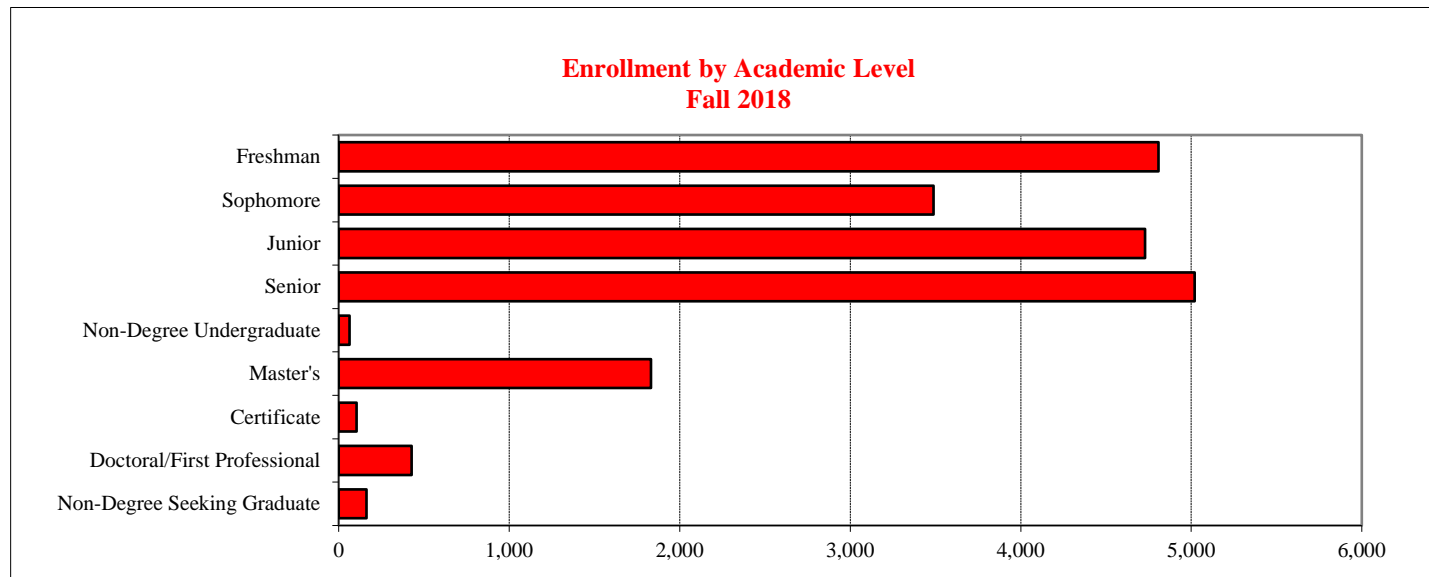



STUDENTS – TOTAL ENROLLMENT

COLLEGE & CAREER LEVEL – FALL 2018

	Fall 2018		
	<u>Undergraduate</u>	<u>Graduate</u>	<u>Total</u>
<u>College/Provost Office</u> ¹			
Applied Science and Technology	4,244	370	4,614
Arts and Sciences	5,019	868	5,887
Business	3,649	233	3,882
Education	2,370	615	2,985
Fine Arts	1,016	139	1,155
Mennonite College of Nursing	626	123	749
Office of the Provost ²	1,183	180	1,363
Total	18,107	2,528	20,635

¹ Primary College

² Office of the Provost includes Interdisciplinary Studies, University Studies, Undeclared, and Non-Degree Seeking Undergraduate and Graduate Students.

STUDENTS – TOTAL ENROLLMENT

RACE/ETHNICITY & CAREER LEVEL – FALL 2018

<u>Race/Ethnicity</u>	<u>Fall 2018</u>		
	<u>Undergraduate³</u>	<u>Graduate⁴</u>	<u>Total</u>
American Indian or Alaskan Native	19	3	22
Black or African American	1,683	144	1,827
Asian	388	46	434
Hispanic ¹	1,997	136	2,133
Hawaiian or Pacific Islander	18	1	19
White	13,209	1,777	14,986
Two or More Selections ²	576	53	629
No Response	53	17	70
Non-U.S. Citizen	164	351	515
Total	18,107	2,528	20,635

¹ Hispanic students of any race are reported as Hispanic

² Excludes Hispanic

³ Includes non-degree seeking undergraduate students

⁴ Includes non-degree seeking graduate students

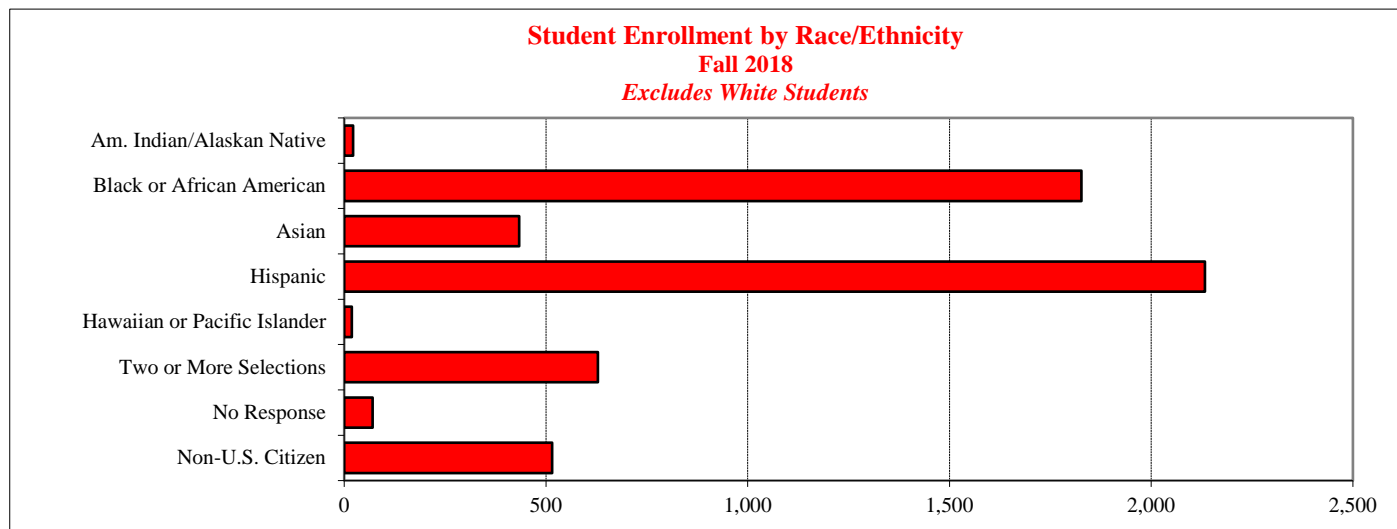

STUDENTS – TOTAL ENROLLMENT

UGRD ACADEMIC LEVEL, GENDER, & RACE/ETHNICITY – FALL 2018

	American Indian/ <u>Alaskan Native</u>	Black/African <u>American</u>	<u>Asian</u>	<u>Hispanic</u> ¹	Hawaiian/ <u>Pacific Islander</u>	<u>White</u>	Two or More <u>Selections</u> ²	No <u>Response</u>	Non-U.S. <u>Citizen</u>	<u>Total</u>
<u>Freshman</u>										
Male	1	274	53	297	2	1,398	82	9	19	2,135
Female	2	405	52	376	2	1,727	86	3	12	2,665
Non-Binary or Not Disclosed	--	1	--	2	--	4	1	--	--	8
<u>Sophomore</u>										
Male	1	137	40	164	4	1,121	48	5	8	1,528
Female	2	187	41	234	2	1,402	65	6	15	1,954
Non-Binary or Not Disclosed	--	--	--	--	--	6	--	--	--	6
<u>Junior</u>										
Male	3	148	39	216	1	1,718	68	5	23	2,221
Female	3	219	51	249	4	1,872	75	6	25	2,504
Non-Binary or Not Disclosed	--	--	--	--	--	3	--	--	--	3
<u>Senior</u>										
Male	4	128	45	197	1	1,689	73	9	16	2,162
Female	3	181	59	260	2	2,253	77	10	10	2,855
Non-Binary or Not Disclosed	--	--	--	--	--	3	--	--	--	3
<u>Non-Degree Seeking</u>										
Male	--	1	3	--	--	5	1	--	12	22
Female	--	2	5	2	--	8	--	--	24	41
Non-Binary or Not Disclosed	--	--	--	--	--	--	--	--	--	--
<u>Undergraduate Total</u>										
Male	9	688	180	874	8	5,931	272	28	78	8,068
Female	10	994	208	1,121	10	7,262	303	25	86	10,019
Non-Binary or Not Disclosed	--	1	--	2	--	16	1	--	--	20

¹ Hispanic students of any race are reported as Hispanic

² Excludes Hispanic

STUDENTS – TOTAL ENROLLMENT

GRAD ACADEMIC LEVEL, GENDER, & RACE/ETHNICITY – FALL 2018

	American Indian/ <u>Alaskan Native</u>	Black/African <u>American</u>	<u>Asian</u>	<u>Hispanic</u> ¹	Hawaiian/ <u>Pacific Islander</u>	<u>White</u>	Two or More <u>Selections</u> ²	No <u>Response</u>	Non-U.S. <u>Citizen</u>	<u>Total</u>
<u>Master's</u>										
Male	2	26	15	21	1	420	15	3	145	648
Female	--	53	15	67	--	845	27	3	171	1,181
Non-Binary or Not Disclosed	--	--	--	1	--	2	--	--	--	3
<u>Certificate</u>										
Male	1	2	1	1	--	15	--	--	--	20
Female	--	4	1	4	--	71	2	--	1	83
Non-Binary or Not Disclosed	--	--	--	--	--	1	--	--	--	1
<u>Doctoral/First Professional</u>										
Male	--	18	2	13	--	83	--	3	8	127
Female	--	35	6	20	--	210	6	5	18	300
Non-Binary or Not Disclosed	--	--	--	--	--	--	--	1	--	1
<u>Non-Degree Seeking</u>										
Male	--	2	3	4	--	52	1	--	6	68
Female	--	4	3	5	--	77	2	2	2	95
Non-Binary or Not Disclosed	--	--	--	--	--	1	--	--	--	1
<u>Graduate Total</u>										
Male	3	48	21	39	1	570	16	6	159	863
Female	--	96	25	96	--	1,203	37	10	192	1,659
Non-Binary or Not Disclosed	--	--	--	1	--	4	--	1	--	6

¹ Hispanic students of any race are reported as Hispanic

² Excludes Hispanic

STUDENTS – TOTAL ENROLLMENT

COLLEGE & RACE/ETHNICITY – FALL 2018

Undergraduate Students

<u>College/Provost Office</u> ¹	American Indian/ <u>Alaskan Native</u>	Black/African <u>American</u>	Asian <u>Asian</u>	Hispanic ³ <u>Hispanic</u>	Hawaiian/ <u>Pacific Islander</u>	White <u>White</u>	Two or More <u>Selections</u> ⁴	No Response	Non-U.S. <u>Citizen</u>	<u>Total</u>
	Applied Science and Technology	5	446	108	445	6	3,063	125	8	38
Arts and Sciences	3	556	81	645	7	3,509	186	15	17	5,019
Business	4	294	85	361	2	2,728	105	14	56	3,649
Education	4	79	42	229	1	1,941	67	7	--	2,370
Fine Arts	1	96	22	119	2	731	34	8	3	1,016
Mennonite College of Nursing	1	13	20	50	--	530	9	1	2	626
Office of the Provost ²	1	199	30	148	--	707	50	--	48	1,183
Total	19	1,683	388	1,997	18	13,209	576	53	164	18,107

Graduate Students

<u>College/Provost Office</u> ¹	American Indian/ <u>Alaskan Native</u>	Black/African <u>American</u>	Asian <u>Asian</u>	Hispanic ³ <u>Hispanic</u>	Hawaiian/ <u>Pacific Islander</u>	White <u>White</u>	Two or More <u>Selections</u> ⁴	No Response	Non-U.S. <u>Citizen</u>	<u>Total</u>
	Applied Science and Technology	1	15	7	19	--	231	10	2	85
Arts and Sciences	1	39	19	54	--	583	20	4	148	868
Business	--	2	5	2	--	162	7	2	53	233
Education	1	72	1	34	--	482	7	5	13	615
Fine Arts	--	3	4	12	--	87	3	2	28	139
Mennonite College of Nursing	--	7	4	6	1	102	3	--	--	123
Office of the Provost ²	--	6	6	9	--	130	3	2	24	180
Total	3	144	46	136	1	1,777	53	17	351	2,528

¹ Primary College

² Office of the Provost includes Interdisciplinary Studies, University Studies, Undeclared, and Non-Degree Seeking Undergraduate and Graduate students.

³ Hispanic students of any race are reported as Hispanic

⁴ Excludes Hispanic

STUDENTS – TOTAL ENROLLMENT

COLLEGE & GENDER – FALL 2018

Fall 2018

<u>College/Provost Office¹</u>	<u>Male</u>	<u>Female</u>	<u>Non-Binary or Not Disclosed</u>	<u>Total</u>
Applied Science and Technology	2,553	2,058	3	4,614
Arts and Sciences	2,239	3,634	14	5,887
Business	2,513	1,369	--	3,882
Education	354	2,630	1	2,985
Fine Arts	464	685	6	1,155
Mennonite College of Nursing	104	645	--	749
Office of the Provost ²	704	657	2	1,363
Total	8,931	11,678	26	20,635

¹ Primary College

² Office of the Provost includes Interdisciplinary Studies, University Studies, Undeclared, and Non-Degree Seeking Undergraduate and Graduate students.

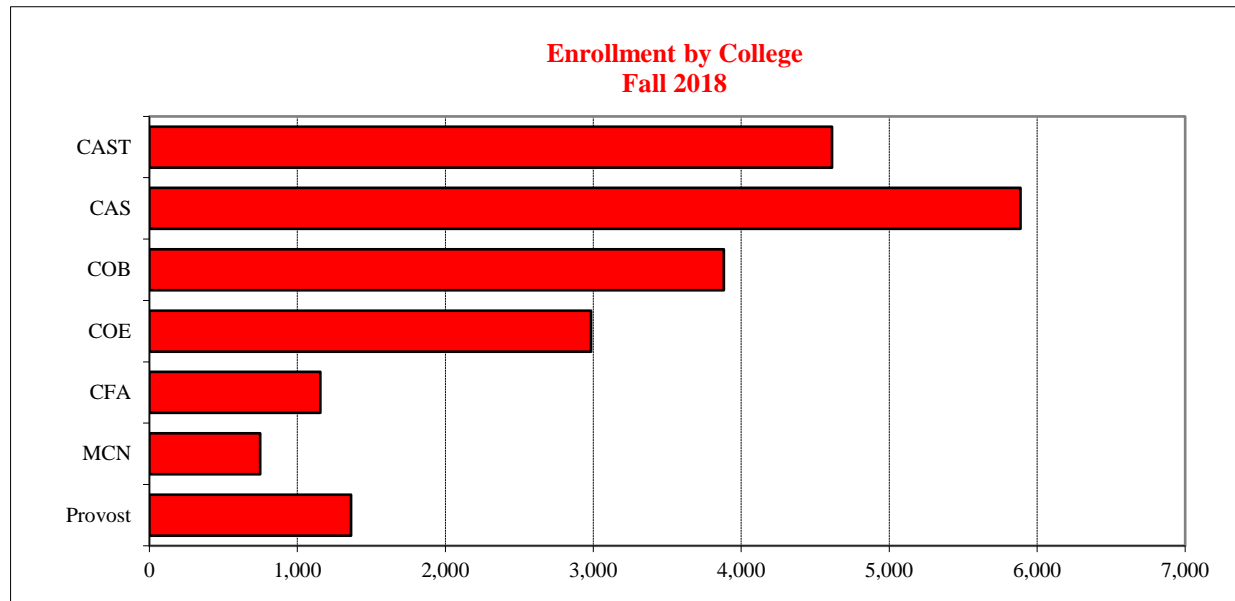

STUDENTS – TOTAL ENROLLMENT

ACADEMIC LEVEL & AGE – FALL 2018

Age as of September 4, 2018	Undergraduate						Graduate					Total
	Freshman	Sophomore	Junior	Senior	Non-Degree		Master's	Certificate	Doctoral/		Total	Grand Total
					Undergraduate	Total			First	Non-Degree		
Professional		Graduate										
Under 18	49	--	1	--	9	59	--	--	--	--	--	59
18 - 19	4,533	1,779	143	9	6	6,470	--	--	--	--	--	6,470
20 - 21	169	1,551	3,755	2,426	25	7,926	54	--	1	--	55	7,981
22 - 24	35	120	611	2,063	17	2,846	667	24	31	30	752	3,598
25 - 29	16	28	135	305	4	488	621	15	99	34	769	1,257
30 - 39	--	8	57	148	1	214	328	30	151	43	552	766
40 - 49	2	1	23	50	1	77	120	27	101	30	278	355
50 - 59	4	1	3	15	--	23	37	5	37	20	99	122
60 or over	--	--	--	4	--	4	5	3	8	7	23	27
Total	4,808	3,488	4,728	5,020	63	18,107	1,832	104	428	164	2,528	20,635

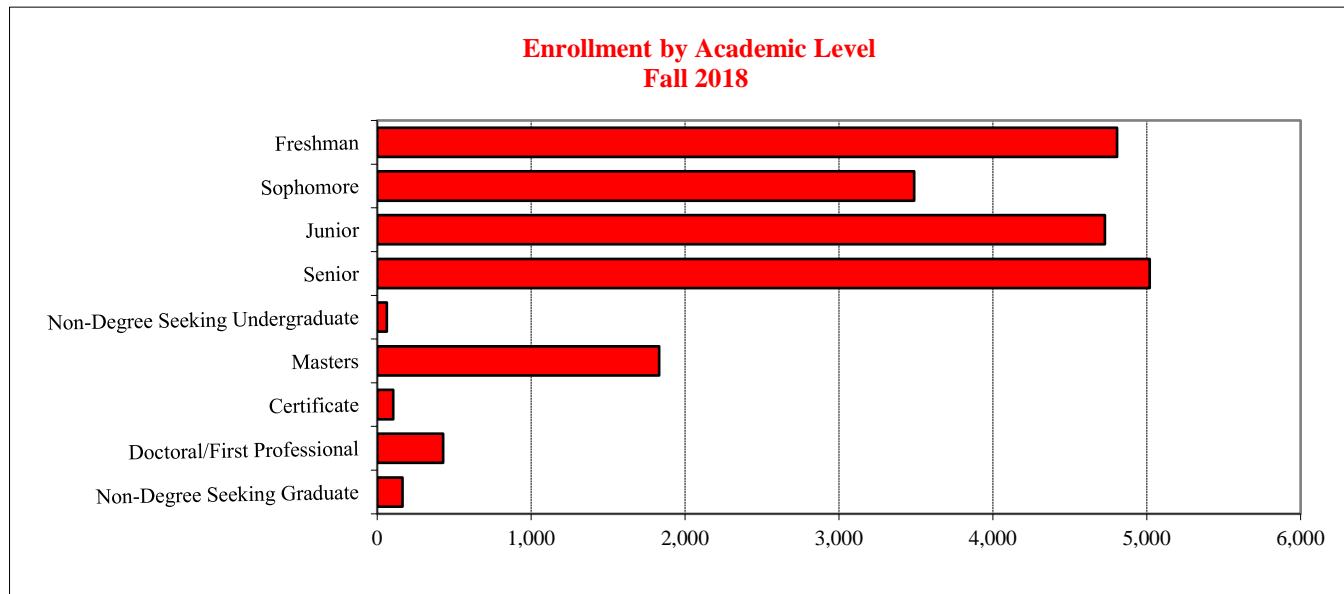



STUDENTS – TOTAL ENROLLMENT

NON-U.S. CITIZEN STUDENTS BY COLLEGE – FALL 2018

<u>College/Provost Office</u> ¹	Fall 2018		
	<u>Undergraduate</u>	<u>Graduate</u>	<u>Total</u>
Applied Science and Technology	38	85	123
Arts and Sciences	17	148	165
Business	56	53	109
Education	--	13	13
Fine Arts	3	28	31
Mennonite College of Nursing	2	--	2
Office of the Provost ²	48	24	72
Total	164	351	515

¹ Primary College

² Office of the Provost includes Interdisciplinary Studies, University Studies, Undeclared, and Non-Degree Seeking Undergraduate and Graduate Students.

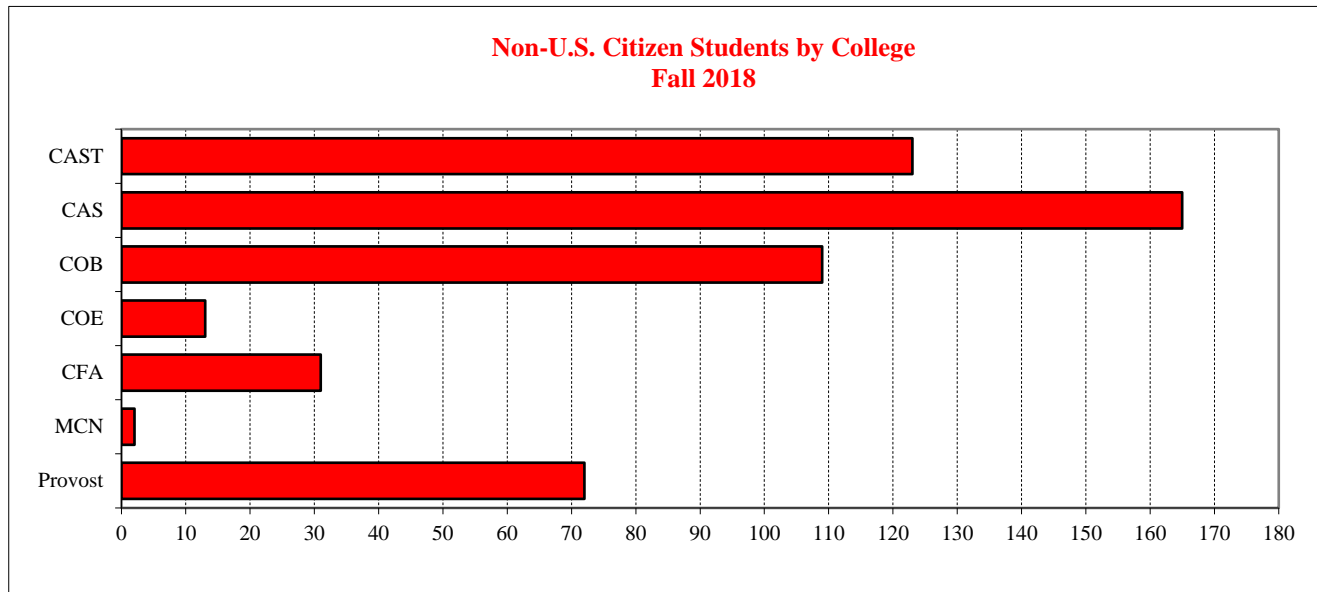

STUDENTS – TOTAL ENROLLMENT

ACADEMIC LEVEL & CREDIT HOURS – FALL 2009 through FALL 2018

	<u>2009</u>	<u>2010</u>	<u>2011</u>	<u>2012</u>	<u>2013</u>	<u>2014</u>	<u>2015</u>	<u>2016</u>	<u>2017</u>	<u>2018</u>
Freshman	62,987	62,531	64,752	60,972	60,836	67,282	76,080	74,487	65,443	67,602
Sophomore	52,253	51,578	51,541	51,480	47,780	49,715	50,720	58,307	54,959	49,184
Junior	63,427	66,038	65,190	64,537	64,008	62,368	57,038	58,205	64,418	65,215
Senior	75,129	73,427	75,559	74,096	71,901	70,356	67,308	64,260	67,087	65,858
Non-Degree Seeking Undergraduate	579	689	667	825	790	1,032	731	578	478	531
Master's	15,666	15,993	15,551	13,952	14,285	14,362	13,032	13,555	13,872	14,694
Certificate	523	425	395	432	446	481	593	719	654	612
Doctoral/First Professional	2,383	2,551	2,546	2,541	2,753	2,560	2,385	2,711	2,629	2,704
Non-Degree Seeking Graduate ¹	--	--	--	--	--	--	687	735	630	666
Total Credit Hours	272,947	273,232	276,201	268,835	262,799	268,156	268,574	273,557	270,170	267,066

¹ Non-Degree Seeking Graduate was a new academic level as of Fall 2015.

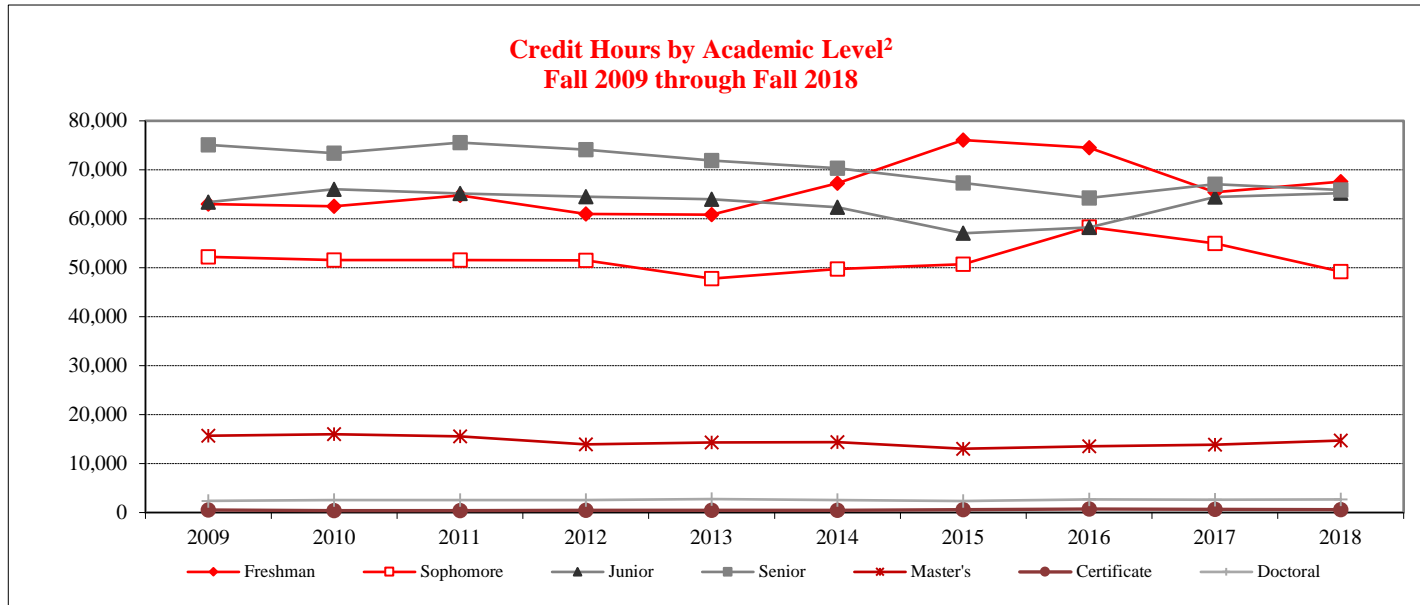

² Graph excludes Non-Degree-Seeking Undergraduates and Non-Degree-Seeking Graduates.



STUDENTS – TOTAL ENROLLMENT

GENDER, CAREER LEVEL, & HOURS – FALL 2014 through FALL 2018

	2014		2015		2016			2017			2018		
	Male	Female	Male	Female	Male	Female	<u>Non-Binary or Not Disclosed</u>	Male	Female	<u>Non-Binary or Not Disclosed</u>	Male	Female	<u>Non-Binary or Not Disclosed</u>
Undergraduate¹													
12 or more hours	7,630	9,410	7,687	9,464	7,675	9,779	2	7,580	9,572	13	7,458	9,439	20
Less than 12 hours	549	566	624	651	641	546	--	625	537	3	610	580	--
Sub Total	8,179	9,976	8,311	10,115	8,316	10,325	2	8,205	10,109	16	8,068	10,019	20
Graduate²													
9 or more hours	487	692	469	670	505	733	--	462	740	1	486	800	4
Less than 9 hours	400	881	359	836	343	815	--	385	865	1	377	859	2
Sub Total	887	1,573	828	1,506	848	1,548	--	847	1,605	2	863	1,659	6
Total	9,066	11,549	9,139	11,621	9,164	11,873	2	9,052	11,714	18	8,931	11,678	26

¹ Includes non-degree seeking undergraduate students

² Includes non-degree seeking graduate students

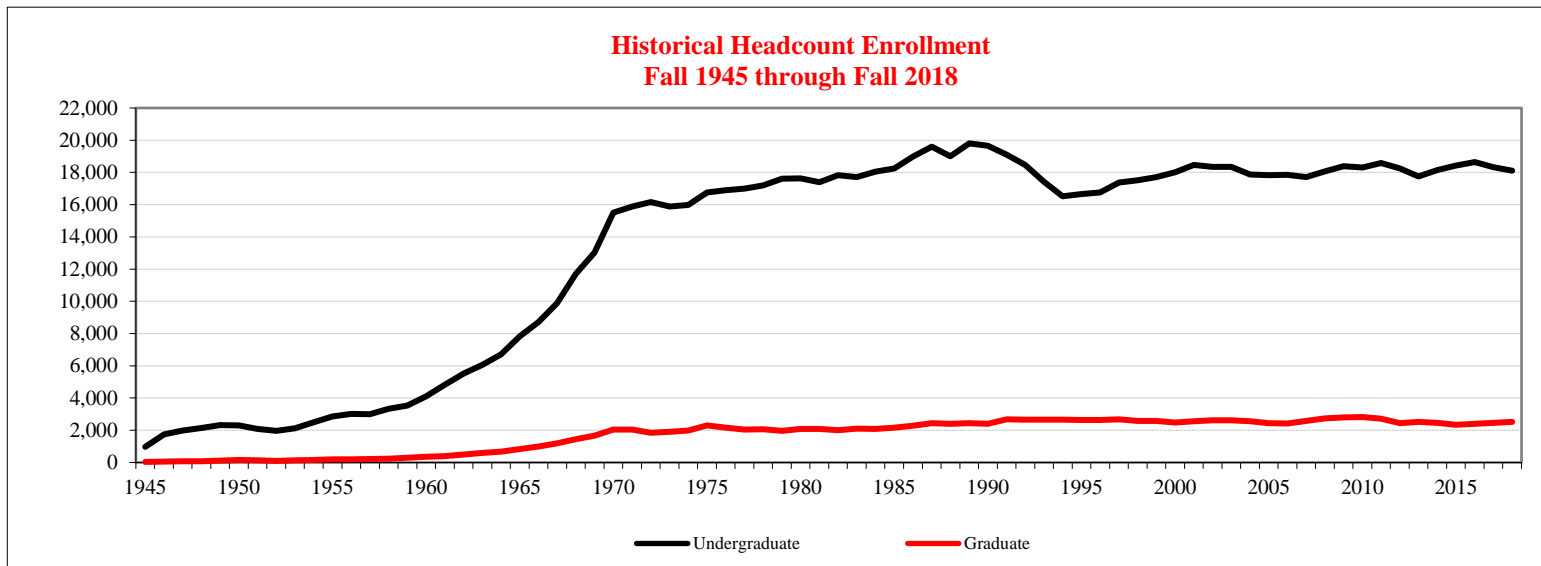



STUDENTS – TOTAL ENROLLMENT

ILLINOIS RESIDENTS BY COUNTY – FALL 2018

County	Undergrad	Grad	County	Undergrad	Grad	County	Undergrad	Grad
Adams	36	3	Jasper	9	--	Randolph	3	--
Alexander	--	1	Jefferson	8	2	Richland	2	--
Bond	8	--	Jersey	10	1	Rock Island	86	4
Boone	53	2	Jo Davies	9	1	Saint Clair	77	2
Brown	4	--	Kane	701	26	Sangamon	387	54
Bureau	74	6	Kankakee	188	16	Schuyler	9	1
Calhoun	--	1	Kendall	252	8	Scott	5	--
Carroll	10	1	Knox	46	9	Shelby	17	3
Cass	9	1	La Salle	257	34	Stark	10	1
Champaign	344	70	Lake	999	30	Stephenson	29	3
Christian	31	9	Lee	39	--	Tazewell	422	138
Clark	3	1	Livingston	186	20	Vermilion	81	8
Clay	4	--	Logan	84	17	Warren	13	2
Clinton	13	3	Macon	202	44	Washington	12	1
Coles	19	9	Macoupin	36	3	Wayne	1	--
Cook	4,738	203	Madison	108	2	White	--	1
Crawford	3	2	Marion	5	1	Whiteside	56	2
Cumberland	2	--	Marshall	21	2	Will	1,603	62
DeKalb	94	11	Mason	17	--	Williamson	3	2
DeWitt	59	11	Massac	1	--	Winnebago	230	19
Douglas	26	4	McDonough	32	4	Woodford	195	41
DuPage	1,747	51	McHenry	704	24			
Edgar	7	--	McLean	1,951	770			
Effingham	24	1	Menard	19	3			
Fayette	5	--	Mercer	19	--			
Ford	50	6	Monroe	15	2			
Franklin	1	--	Montgomery	24	1			
Fulton	26	6	Morgan	30	5			
Greene	3	--	Moultrie	17	4			
Grundy	135	13	Ogle	71	5			
Hancock	5	2	Peoria	426	75			
Henderson	1	--	Perry	1	2			
Henry	66	6	Piatt	59	11			
Iroquois	54	4	Pike	4	--			
Jackson	9	3	Putnam	14	2			
						Unknown IL County	16	1
						Illinois Total	17,484	1,899



Bold - McLean and Bordering Counties

Red - Cook and Bordering Counties



STUDENTS – TOTAL ENROLLMENT

STATE OF RESIDENCE – FALL 2018

State	Undergraduate	Graduate	State	Undergraduate	Graduate	State	Undergraduate	Graduate
Alabama	1	3	Minnesota	20	9	Utah	--	1
Alaska	2	3	Mississippi	1	5	Vermont	--	1
Arizona	4	4	Missouri	64	19	Virginia	6	6
Arkansas	1	5	Montana	1	1	Washington	--	5
California	17	19	Nebraska	5	2	West Virginia	--	1
Colorado	6	3	Nevada	--	1	Wisconsin	86	25
Connecticut	1	1	New Jersey	1	4	Wyoming	1	--
Florida	14	13	New Mexico	2	2	U.S. Territories	--	2
Georgia	9	--	New York	5	6			
Illinois	17,484	1,899	North Carolina	2	6			
Indiana	68	27	North Dakota	--	1			
Iowa	29	13	Ohio	8	9			
Kansas	11	3	Oklahoma	1	2			
Kentucky	4	5	Oregon	1	3			
Louisiana	--	1	Pennsylvania	5	8			
Maine	1	2	Rhode Island	1	1			
Maryland	4	3	South Carolina	1	1			
Massachusetts	2	7	Tennessee	6	4	Unknown U.S. State	6	--
Michigan	27	19	Texas	35	22	U.S. Total	17,943	2,177

Bold - Illinois and Top Ten Feeder States

Geographic Facts

- 96.3% of students from the U.S. are residents of Illinois (97.4% Undergraduate; 87.2% Graduate)
- 25.5% of all students from Illinois are residents of Cook County (27.1% Undergraduate; 10.7% Graduate)
- 56.2% of all students from Illinois are from Cook County and collar counties (60.0% Undergraduate; 20.9% Graduate)
- 14.0% of all students from Illinois are residents of McLean County (11.2% Undergraduate; 40.5% Graduate)
- 22.9% of all students from Illinois are from McLean County and bordering counties (19.2% Undergraduate; 57.1% Graduate)
- Students come from 91 of 102 Illinois counties, 47 of the U.S. States & owned territories, and 74 countries outside of the United States.

STUDENTS – TOTAL ENROLLMENT

NON-U.S. CITIZEN STUDENTS – FALL 2018

	<u>Undergraduate</u>	<u>Graduate</u>
AFRICA		
Angola	1	--
Cameroon	--	2
Congo, The D.R.	6	--
Egypt	--	3
Ethiopia	--	1
Ghana	1	49
Kenya	--	3
Morocco	1	6
Nigeria	2	18
Senegal	1	--
Sierra Leone	--	1
South Africa	1	--
Tanzania, U.R.	--	2
Uganda	--	2
ASIA		
Afghanistan	--	1
Bangladesh	--	24
China	10	25
Georgia	--	1
Hong Kong	1	1
India	11	62
Indonesia	--	3
Iran (Islamic Republic Of)	--	12
Israel	--	1
Japan	12	2
Jordan	1	--
Kazakhstan	--	2
Korea, Republic of	12	12

	<u>Undergraduate</u>	<u>Graduate</u>
ASIA (cont.)		
Kuwait	1	--
Maldives	--	1
Nepal	--	8
Pakistan	2	6
Philippines	--	6
Russian Federation	1	2
Saudi Arabia	3	8
Sri Lanka	1	1
Taiwan, Province of China	2	6
Thailand	1	2
Turkey	2	5
Uzbekistan	--	1
Viet Nam	--	10
EUROPE		
Austria	--	1
Bulgaria	1	--
Croatia	1	--
Czech Republic	1	1
Denmark	2	--
France	6	3
Germany	2	6
Ireland	1	--
Italy	1	--
Netherlands	1	--
Norway	1	--
Portugal	1	--
Republic of Serbia	2	--
Slovakia	--	1

	<u>Undergraduate</u>	<u>Graduate</u>
EUROPE (cont.)		
Slovenia	--	1
Spain	5	7
Sweden	1	--
Switzerland	2	--
Ukraine	--	2
United Kingdom	7	--
NORTH AMERICA		
Barbados	1	--
Canada	8	5
Honduras	2	--
Mexico	4	--
Panama	17	15
OCEANIA		
Australia	7	2
New Zealand	--	1
SOUTH AMERICA		
Argentina	--	2
Brazil	--	6
Chile	--	1
Colombia	6	3
Ecuador	--	1
Peru	1	--
Venezuela	10	4
Unknown Country	--	--
Non-U.S. Citizen Total	164	351



DEGREES CONFERRED

COLLEGE – FISCAL YEARS 2014 through 2018

<u>College</u>	<u>Undergraduate</u>				
	<u>FY2014</u>	<u>FY2015</u>	<u>FY2016</u>	<u>FY2017</u>	<u>FY2018</u>
Applied Science and Technology	1,110	1,096	1,129	1,154	1,209
Arts and Sciences	1,455	1,349	1,313	1,245	1,350
Business	748	806	879	871	980
Education	464	519	522	582	410
Fine Arts	227	215	224	209	208
Mennonite College of Nursing	167	187	177	199	180
Office of the Provost ¹	142	150	141	154	141
Total	4,313	4,322	4,385	4,414	4,478

<u>College</u>	<u>Graduate</u>				
	<u>FY2014</u>	<u>FY2015</u>	<u>FY2016²</u>	<u>FY2017</u>	<u>FY2018</u>
Applied Science and Technology	151	138	308	274	236
Arts and Sciences	312	271	331	299	290
Business	101	125	98	107	99
Education	131	130	179	185	165
Fine Arts	54	51	54	52	44
Mennonite College of Nursing	30	24	37	43	36
Total	779	739	1,007	960	870

<u>College</u>	<u>Total</u>				
	<u>FY2014</u>	<u>FY2015</u>	<u>FY2016²</u>	<u>FY2017</u>	<u>FY2018</u>
Applied Science and Technology	1,261	1,234	1,437	1,428	1,445
Arts and Sciences	1,767	1,620	1,644	1,544	1,640
Business	849	931	977	978	1,079
Education	595	649	701	767	575
Fine Arts	281	266	278	261	252
Mennonite College of Nursing	197	211	214	242	216
Office of the Provost ¹	142	150	141	154	141
Total	5,092	5,061	5,392	5,374	5,348

¹ Office of the Provost includes Interdisciplinary Studies and University Studies

² As of Fiscal Year 2016, non-IBHE approved certificates are included in graduate degree counts. Prior fiscal years, non-IBHE approved certificates were excluded.

DEGREES CONFERRED

UNDERGRADUATE BY GENDER & RACE/ETHNICITY

Race/Ethnicity	FY2014			FY2015			FY2016			FY2017				FY2018			
	Male	Female	Total	Male	Female	Total	Male	Female	Total	Non-Binary		Total	Non-Binary		Total		
										Or Not	Disclosed		Or Not	Disclosed			
American Indian/Alaskan Native	6	8	14	2	2	4	3	2	5	2	--	2	2	4	--	6	
Black or African American	91	128	219	78	129	207	97	136	233	94	163	257	95	171	--	266	
Asian	41	41	82	26	54	80	48	53	101	51	53	104	35	59	--	94	
Hispanic ¹	122	136	258	103	138	241	129	169	298	128	252	380	161	241	--	402	
Hawaiian or Pacific Islander	2	2	4	1	5	6	1	3	4	--	2	2	1	1	--	2	
White	1,560	2,039	3,599	1,603	2,055	3,658	1,582	2,024	3,606	1,612	1,912	3,526	1,563	2,001	2	3,566	
Two or More Selections ²	39	35	74	38	44	82	50	58	108	48	60	108	51	59	--	110	
No Response	16	25	41	17	11	28	7	2	9	10	13	23	8	3	--	11	
Non-U.S. Citizen	11	11	22	7	9	16	14	7	21	10	2	12	12	9	--	21	
Total	1,888	2,425	4,313	1,875	2,447	4,322	1,931	2,454	4,385	1,955	2,457	4,414	1,928	2,548	2	4,478	

¹ Hispanic students of any race are reported as Hispanic.

² Excludes Hispanic



DEGREES CONFERRED

GRADUATE BY ACADEMIC LEVEL & RACE/ETHNICITY

<u>Race/Ethnicity</u>	<u>Master's</u>				
	<u>FY2014</u>	<u>FY2015</u>	<u>FY2016</u>	<u>FY2017</u>	<u>FY2018</u>
American Indian/Alaskan Native	1	2	--	1	--
Black or African American	21	24	36	22	17
Asian	15	17	14	16	13
Hispanic ¹	14	23	25	24	33
Hawaiian or Pacific Islander	--	1	1	--	--
White	523	473	523	496	493
Two or More Selections - Excluding Hispanic	8	12	8	14	16
No Response	9	5	4	3	5
Non-U.S. Citizen	98	95	121	107	100
Total	689	652	732	683	677

<u>Race/Ethnicity</u>	<u>Certificates</u>				
	<u>FY2014</u>	<u>FY2015</u>	<u>FY2016²</u>	<u>FY2017</u>	<u>FY2018</u>
American Indian/Alaskan Native	--	--	--	--	--
Black or African American	2	--	8	4	5
Asian	--	--	4	6	5
Hispanic ¹	--	2	7	6	1
Hawaiian or Pacific Islander	--	--	--	--	--
White	25	15	88	128	88
Two or More Selections - Excluding Hispanic	1	--	--	--	--
No Response	1	--	2	--	--
Non-U.S. Citizen	--	--	100	61	44
Total	29	17	209	205	143

<u>Race/Ethnicity</u>	<u>Doctoral/First Professional</u>				
	<u>FY2014</u>	<u>FY2015</u>	<u>FY2016</u>	<u>FY2017</u>	<u>FY2018</u>
American Indian/Alaskan Native	--	--	--	--	--
Black or African American	--	8	3	3	5
Asian	--	2	--	1	--
Hispanic ¹	--	3	3	4	--
Hawaiian or Pacific Islander	--	--	--	--	--
White	53	50	54	58	40
Two or More Selections - Excluding Hispanic	--	1	2	--	--
No Response	1	4	1	1	1
Non-U.S. Citizen	7	2	3	5	4
Total	61	70	66	72	50

¹ Hispanic students of any race are reported as Hispanic.

² As of fiscal year 2016, non-IBHE approved certificates are included in certificate counts. 35

<u>Class Size¹</u>	<u>Fall 2018</u>		
	<u>Number</u>	<u>Percent</u>	<u>Cumulative Percent</u>
2 - 9	241	9.6	9.6
10 - 19	690	27.6	37.2
20 - 29	899	35.9	73.1
30 - 39	363	14.5	87.6
40 - 49	71	2.8	90.5
50 - 99	147	5.9	96.4
100 - 199	59	2.4	98.7
200 - 299	24	1.0	99.7
300 +	8	0.3	100.0
Total	2,502	100.0	100.0

¹ Includes primary sections with at least one degree-seeking undergraduate student enrolled for credit. Excludes students taking internet/online, professional practice, directed research, and one-on-one courses.

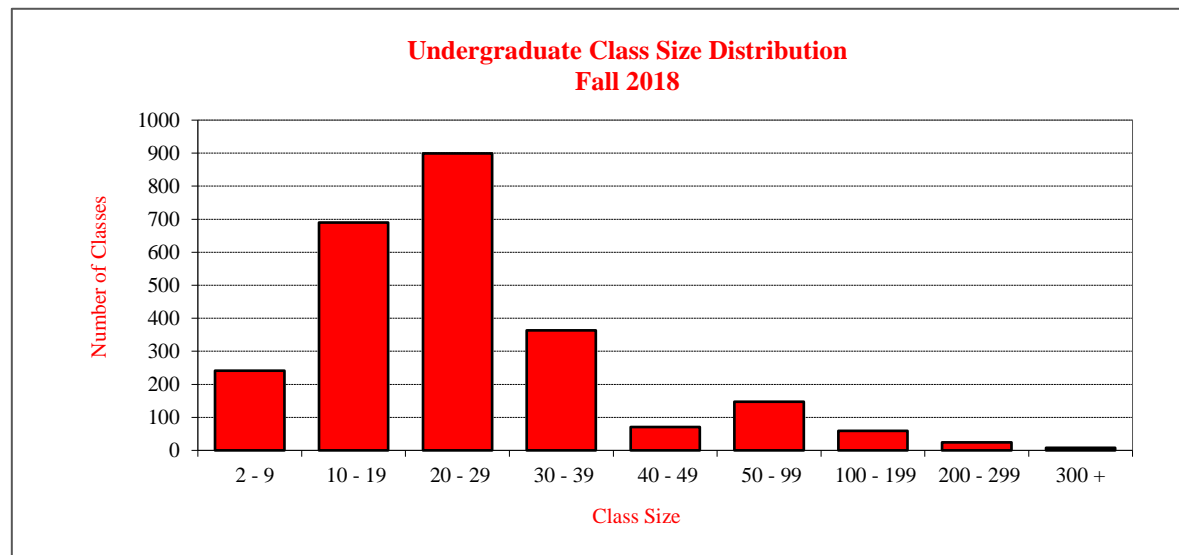



STUDENTS – OTHER

RETENTION RATES, GRADUATION RATES, & TIME TO DEGREE

Percent of Full-Time, First Time in College Students that Return for Second Fall Term

	<u>2013 Cohort</u>	<u>2014 Cohort</u>	<u>2015 Cohort</u>	<u>2016 Cohort</u>	<u>2017 Cohort</u>
Fall to Fall Retention Rates					
Total Students	81.3%	81.5%	81.1%	80.6%	78.6%
Male Students	78.0	78.1	77.6	77.9	74.5
Female Students	83.5	83.9	83.5	82.7	81.7
Black or African American Students	71.8	68.5	72.3	68.9	65.2
Hispanic Students ¹	74.6	75.0	73.1	72.7	72.9

¹ Hispanic students of any race are reported as Hispanic.

Percent of Full-Time, First Time in College Students Graduating Prior to 7th Fall Term

	<u>2008 Cohort</u>	<u>2009 Cohort</u>	<u>2010 Cohort</u>	<u>2011 Cohort</u>	<u>2012 Cohort</u>
Six Year Graduation Rates²					
Total Students	71.8%	73.4%	72.2%	68.8%	69.1%
Male Students	68.0	68.3	67.5	65.4	61.9
Female Students	74.2	76.8	75.3	71.2	74.3
Black or African American Students	56.7	57.9	55.2	52.4	49.1
Hispanic Students ³	62.3	66.3	62.1	61.5	61.6
Pell Grant Recipients	63.2	65.6	62.9	61.4	60.9

² The six-year graduation rate is the total number of full-time, first time in college students within the given cohort who complete their degree within six years of normal time divided by the number of students in the original cohort. Thus, 69.1% of students who started in the 2012 cohort graduated through Summer 2018.

³ Hispanic students of any race are reported as Hispanic.

Percent of First Time in College Students by Graduating Fiscal Year

	<u>2014</u>	<u>2015</u>	<u>2016</u>	<u>2017</u>	<u>2018</u>
Time to Degree⁴					
4 Years or Less	64.3%	64.5%	63.1%	67.3%	72.0%
5 Years	28.1	28.1	29.7	26.8	22.7
6 Years	5.1	4.4	4.5	3.8	3.1
More than 6 Years	2.5	3.0	2.6	2.1	2.1

⁴ Time to degree is the reverse of the graduation rate. Time to degree reflects the number of first time in college students who graduated from the University in a given fiscal year and then calculates backwards to track how many years it took each student to graduate from the first term the student began. It does NOT consider cohorts in the calculation. Thus, 72.0% of students who graduated in Fiscal Year 2018 completed their degree in 4 years or less.

UNIVERSITY
FACTBOOK
FALL 2018

Faculty/Staff



**ILLINOIS STATE
UNIVERSITY**
Illinois' first public university

<u>Employee Category</u>	Fall 2018			
	<u>Full-Time</u> <u>Number³</u>	<u>Part-Time</u> <u>Number³</u>	<u>Part-Time</u> <u>FTE</u>	<u>Total</u> <u>FTE</u>
Departmental Faculty ¹	892	434	134.0	1,025.9
Non-Departmental Faculty ²	10	51	10.9	20.9
Library Faculty	23	--	--	23.0
Lab School Faculty	89	6	3.4	92.4
Administrative/Professional	679	57	24.0	703.0
Civil Service	1,438	25	15.5	1,453.5
University Total	3,131	573	187.8	3,318.7

¹ Includes Department Chairs and part-time faculty whose major appointment is Administrative/Professional or Civil Service

² Includes faculty in non-academic departments (e.g. Honors Program)

³ Counts may be duplicated due to the inclusion of overload positions

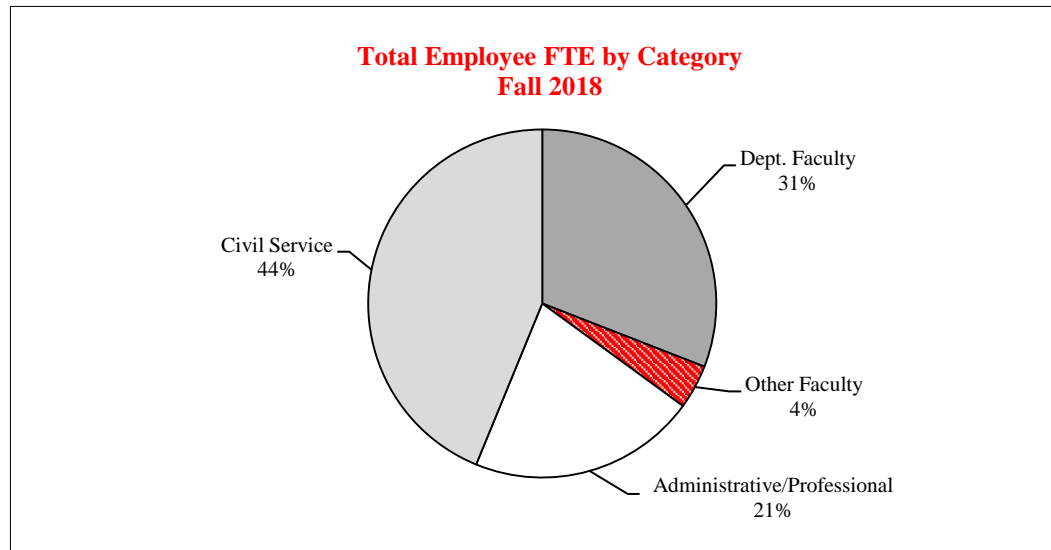

FACULTY/STAFF

CATEGORY, GENDER, & RACE/ETHNICITY – FALL 2018

	Faculty ¹				Administrative/ Professional ¹	Civil Service ¹	Total ¹
	Departmental ²	Non-Dept.	Library	Lab School			
Gender							
Male	592	20	4	26	296	717	1,655
Female	734	41	19	69	440	746	2,049
Non-Binary or Not Disclosed	--	--	--	--	--	--	--
Race/Ethnicity							
American Indian/Alaskan Native	2	--	--	--	3	4	9
Black or African American	44	5	--	3	59	115	226
Asian	77	2	1	2	14	24	120
Hispanic ³	31	2	--	2	19	57	111
Hawaiian or Pacific Islander	--	1	--	--	1	--	2
White	1,003	46	20	88	612	1,200	2,969
Two or More Selections - Excluding Hispanic	12	1	--	--	11	24	48
No Response	124	2	2	--	17	29	174
Non-U.S. Citizen	33	2	--	--	--	10	45
Total	1,326	61	23	95	736	1,463	3,704

¹ Counts may be duplicated due to the inclusion of overload positions

² Includes Department Chairs

³ Hispanic faculty/staff of any race are reported as Hispanic.

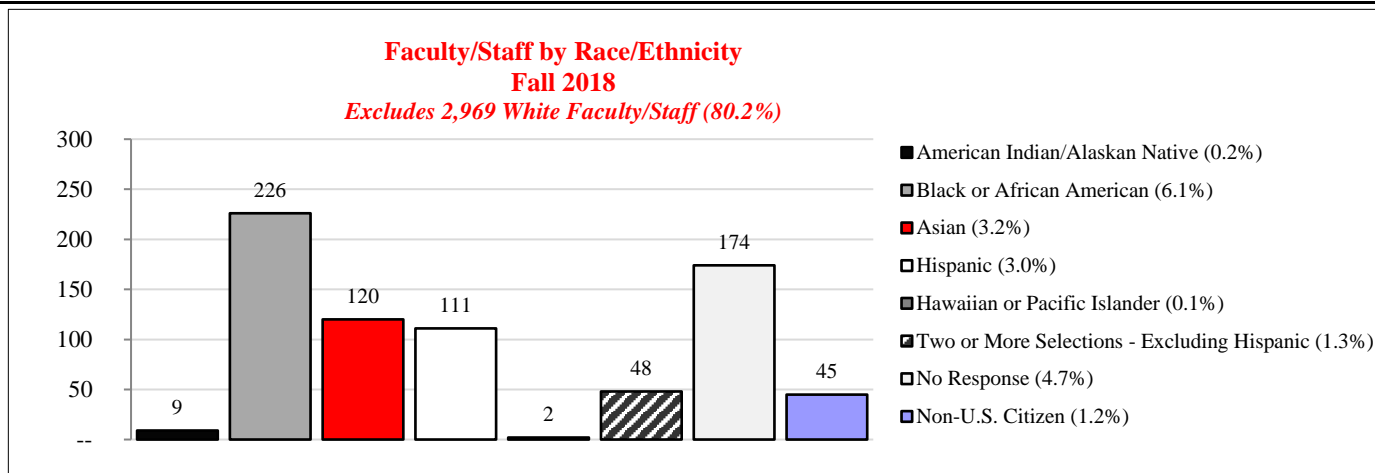



DEPARTMENTAL FACULTY

RANK & RACE/ETHNICITY - FALL 2018

<u>Full-Time Faculty</u> ¹	American Indian/ Alaskan Native	Black/African American	Asian	Hispanic ²	Hawaiian/ Pacific Islander	White	Two or More Selections ³	No Response	Non-U.S. Citizen	<u>Total</u>
	Tenure Track	1	28	59	18	--	491	6	69	
Professor	--	7	32	6	--	191	1	8	--	245
Associate Professor	--	14	18	8	--	189	3	23	3	258
Assistant Professor	1	7	9	4	--	111	2	38	24	196
Non-Tenure Track	--	5	8	3	--	160	3	10	4	193
Grand Total	1	33	67	21	--	651	9	79	31	892

<u>Part-Time Faculty</u> ¹	American Indian/ Alaskan Native	Black/African American	Asian	Hispanic ²	Hawaiian/ Pacific Islander	White	Two or More Selections ³	No Response	Non-U.S. Citizen	<u>Total</u>
	Tenure Track	--	4	1	2	--	18	--	2	
Professor	--	1	--	--	--	5	--	--	--	6
Associate Professor	--	3	1	2	--	7	--	2	--	15
Assistant Professor	--	--	--	--	--	6	--	--	--	6
Non-Tenure Track	1	7	9	8	--	334	3	43	2	407
Total	1	11	10	10	--	352	3	45	2	434

¹ Counts may be duplicated due to the inclusion of overload positions

² Hispanic faculty of any race are reported as Hispanic.

³ Excludes Hispanic

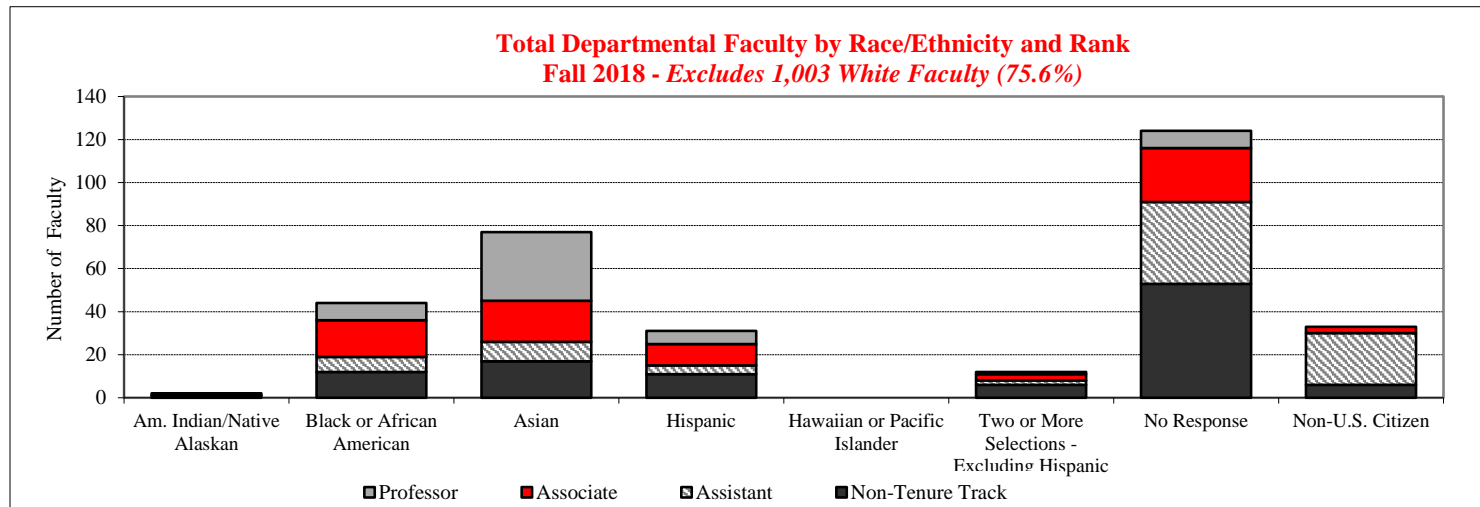

Fall 2018

<u>College</u>	<u>Tenured / Tenure Track</u>		<u>Non-Tenure Track</u>		<u>Total</u>
	<u>Male</u>	<u>Female</u>	<u>Male</u>	<u>Female</u>	
Applied Science and Technology	65.4	52.9	23.7	31.5	173.5
Arts and Sciences	179.8	135.3	37.2	63.7	415.9
Business	52.0	32.0	21.2	12.8	118.0
Education	24.8	52.5	8.9	57.7	143.9
Fine Arts	48.0	40.0	18.1	14.5	120.6
Mennonite College of Nursing	2.0	20.0	1.3	29.9	53.2
Vice President and Provost ¹	--	1.0	--	--	1.0
Total	371.9	333.7	110.4	210.0	1,025.9

¹ Faculty members under the Vice President and Provost hold positions outside of the colleges.

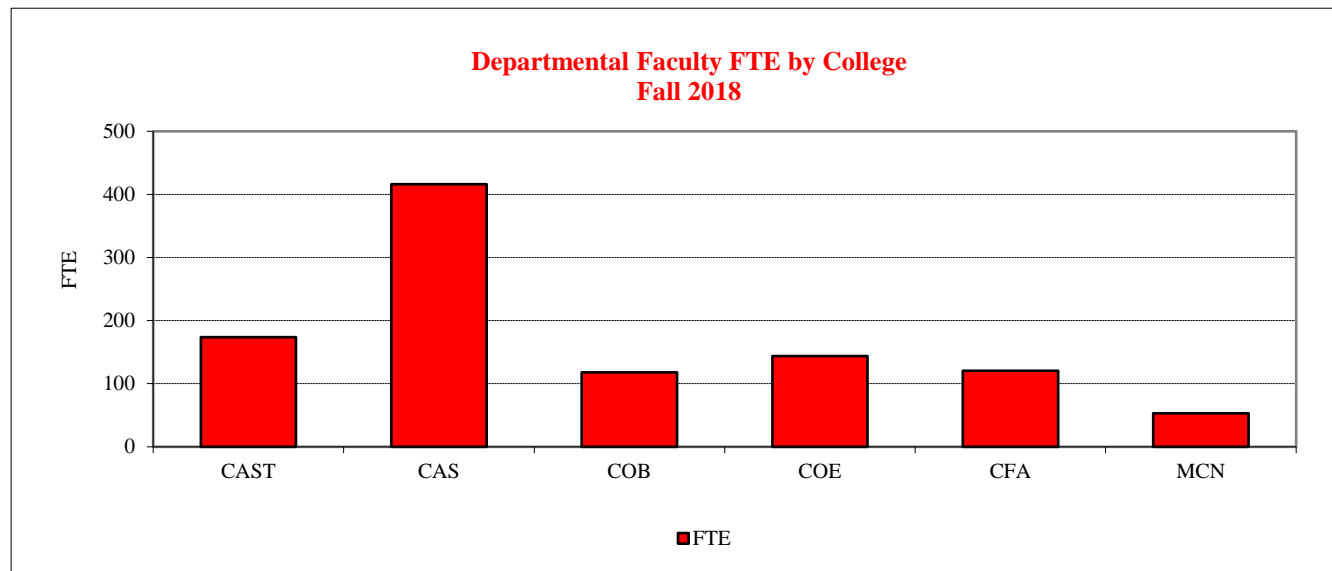

DEPARTMENTAL FACULTY

COLLEGE & PERCENT APPOINTMENT – FALL 2014 through FALL 2018

College ¹	2014		2015		2016		2017		2018	
	Full-Time	Part-Time	Full-Time	Part-Time	Full-Time	Part-Time	Full-Time	Part-Time	Full-Time	Part-Time
Applied Science and Technology	126	65	131	50	140	52	147	76	148	87
Arts and Sciences	411	126	405	108	395	93	383	123	381	115
Business	100	16	100	21	102	19	103	27	108	24
Education	106	89	101	93	107	99	106	111	102	132
Fine Arts	107	27	106	34	103	29	102	36	112	30
Mennonite College of Nursing	36	38	34	41	34	36	36	37	40	46
Vice President and Provost ²	--	--	--	--	1	--	1	2	1	--
Total	886	361	877	347	882	328	878	412	892	434

¹ Counts may be duplicated due to the inclusion of overload positions

² Faculty members under the Vice President and Provost hold positions outside of the colleges.

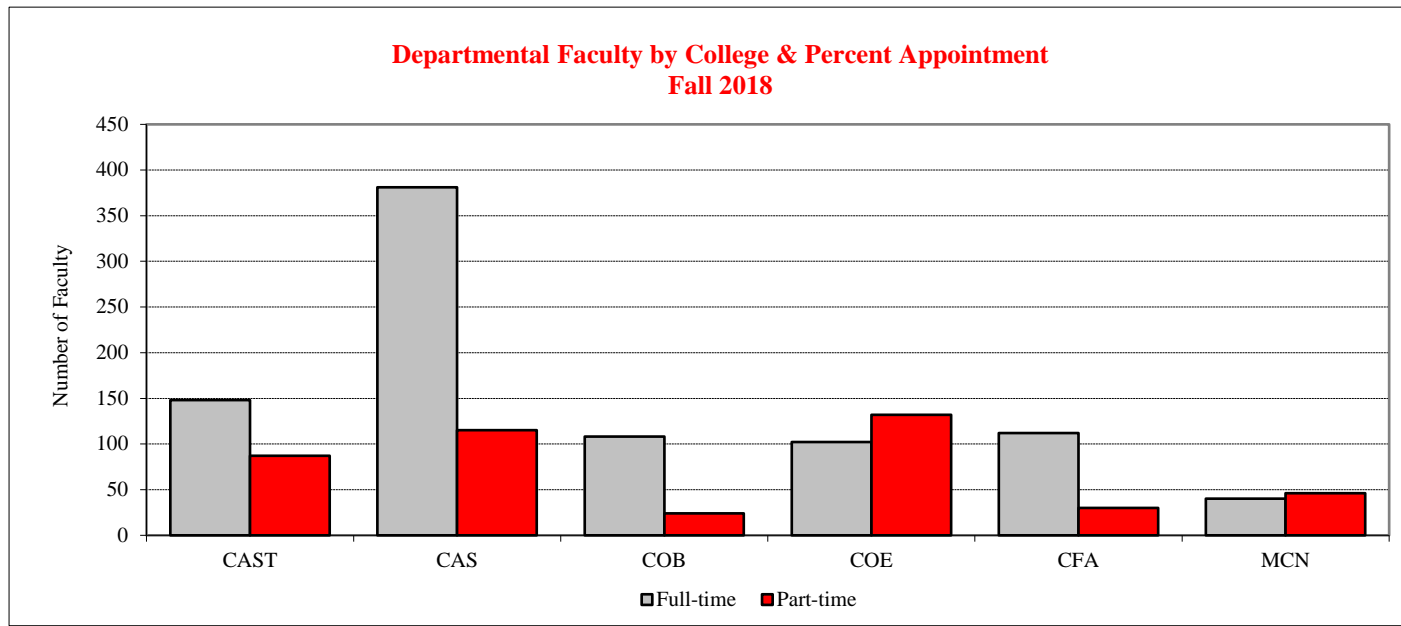

DEPARTMENTAL FACULTY TENURED/TENURE TRACK DEPARTMENTAL RANK BY AGE – FALL 2018

<u>Age Range</u> ^{1, 2}	<u>Professor</u>	<u>Associate Professor</u>	<u>Assistant Professor</u>	<u>Total</u>
29 or Less	--	--	7	7
30 - 34	--	1	59	60
35 - 39	1	34	73	108
40 - 44	20	65	34	119
45 - 49	38	56	10	104
50 - 54	51	46	9	106
55 - 59	61	32	6	99
60 - 64	50	30	3	83
65 or Over	30	9	1	40
Total	251	273	202	726

¹ Age is reported as of the last week of September of the reported year.

² Counts may be duplicated due to the inclusion of overload positions

UNIVERSITY
FACTBOOK
FALL 2018

Resources



**ILLINOIS STATE
UNIVERSITY**
Illinois' first public university

(Dollars in thousands)

	<u>Total Operating Funds by Fund Type</u>				
	<u>Fiscal Year 2014</u>	<u>Fiscal Year 2015</u>	<u>Fiscal Year 2016</u>	<u>Fiscal Year 2017</u>	<u>Fiscal Year 2018</u>
State Appropriated Tax Funds and					
University Income Fund	\$226,327.9	\$237,877.0	\$231,560.4	\$237,153.3	\$244,874.7
Gifts, Grants and Contracts	45,758.2	46,991.7	47,932.2	47,949.8	53,673.6
Agency	51,755.9	55,999.2	52,867.0	56,940.2	62,645.1
Bond Revenue/Other Auxiliary	62,955.0	67,140.3	62,703.2	55,537.7	88,360.5
Total ¹	\$386,797.0	\$408,008.2	\$395,062.8	\$397,581.0	\$449,553.9

	<u>State Appropriated and University Income Funds by Object Class</u>				
	<u>Fiscal Year 2014</u>	<u>Fiscal Year 2015</u>	<u>Fiscal Year 2016</u>	<u>Fiscal Year 2017</u>	<u>Fiscal Year 2018</u>
Personal Services	\$154,647.9	\$160,012.3	\$157,450.5	\$157,967.7	\$163,325.0
Contractual	28,427.3	32,691.4	31,050.3	30,076.6	30,549.5
Equipment and Books	9,051.5	10,203.2	7,950.1	9,432.0	9,953.9
Commodities	2,600.6	2,756.1	2,731.5	2,773.6	2,425.0
Other	26,107.7	26,702.5	26,933.3	31,329.1	33,027.8
Group Health Insurance	3,078.3	3,078.3	3,078.3	3,078.3	3,078.3
Medicare	2,414.6	2,433.2	2,366.4	2,496.0	2,515.2
Total	\$226,327.9	\$237,877.0	\$231,560.4	\$237,153.3	\$244,874.7

	<u>State Appropriated and University Income Funds by Functional Classification</u>				
	<u>Fiscal Year 2014</u>	<u>Fiscal Year 2015</u>	<u>Fiscal Year 2016</u>	<u>Fiscal Year 2017</u>	<u>Fiscal Year 2018</u>
Instruction	\$112,652.9	\$116,224.8	\$108,726.5	\$109,687.8	\$113,532.3
Operation and Maintenance	33,125.8	35,053.0	34,063.9	35,481.6	37,406.8
Institutional Support	31,889.6	34,848.9	36,738.2	35,367.0	35,847.9
Organized Research	2,537.5	2,684.3	2,701.9	2,731.5	2,074.4
Public Service	1,890.8	1,969.5	1,985.8	2,274.8	2,117.9
Academic Support	18,937.8	19,938.1	19,804.2	20,315.7	20,459.4
Student Services	19,800.6	21,646.9	22,095.2	25,720.6	27,842.5
Group Health Insurance	3,078.3	3,078.3	3,078.3	3,078.3	3,078.3
Medicare	2,414.6	2,433.2	2,366.4	2,496.0	2,515.2
Total	\$226,327.9	\$237,877.0	\$231,560.4	\$237,153.3	\$244,874.7

¹ Excludes payments made on behalf of the University (e.g., retirement contributions);

\$127.2 million in FY14, \$136.1 million in FY15, \$152.1 million in FY16, \$176.1 million in FY17, and \$170.2 million in FY18.



RESOURCES

HISTORICAL APPROPRIATIONS – FY 2015 through FY 2019

(dollars in thousands)

	Historical Appropriations				
	<u>Fiscal Year 2015</u>	<u>Fiscal Year 2016</u>	<u>Fiscal Year 2017</u>	<u>Fiscal Year 2018</u>	<u>Fiscal Year 2019</u>
State Appropriation - Operating	\$72,226.7	\$20,934.9	\$72,226.7	\$65,004.0	\$66,304.1
State College and University Trust Fund ¹	0.0	0.0	0.0	0.0	50.0
 Total State Appropriation	 \$72,226.7	 \$20,934.9	 \$72,226.7	 \$65,004.0	 \$66,354.1

¹Collegiate License Plate Revenue



RESOURCES

REVENUES BY SOURCE – FY 2017 and FY 2018

<u>Source</u>	<u>Fiscal Year 2017</u>		<u>Fiscal Year 2018</u>	
	<u>Amount (in thousands)</u>	<u>Percent of Total</u>	<u>Amount (in thousands)</u>	<u>Percent of Total</u>
Tuition and Fees	\$221,235	53.0	\$200,168	50.6
State Government Tax Funds Appropriations	72,227 ¹	17.3	65,004	16.4
Government Grants and Contracts				
Federal	11,785	2.8	14,686	3.7
State	2,320	0.6	2,526	0.6
Non-Governmental Gifts, Grants and Contracts	3,074	0.7	3,165	0.8
Sales & Services of Education Activities	2,965	0.7	3,160	0.8
Sales & Services of Auxiliary Enterprises	85,221	20.4	85,783	21.7
Other Sources	18,723	4.5	20,989	5.3
Total	\$417,550 ²	100.0%	\$395,481 ³	100.0%

¹ Actual receipt of \$33.9 million was realized in FY2018.

² Excludes \$176.1 million in Payments on Behalf of the University.

³ Excludes \$170.2 million in Payments on Behalf of the University.

Source: Report of the Comptroller

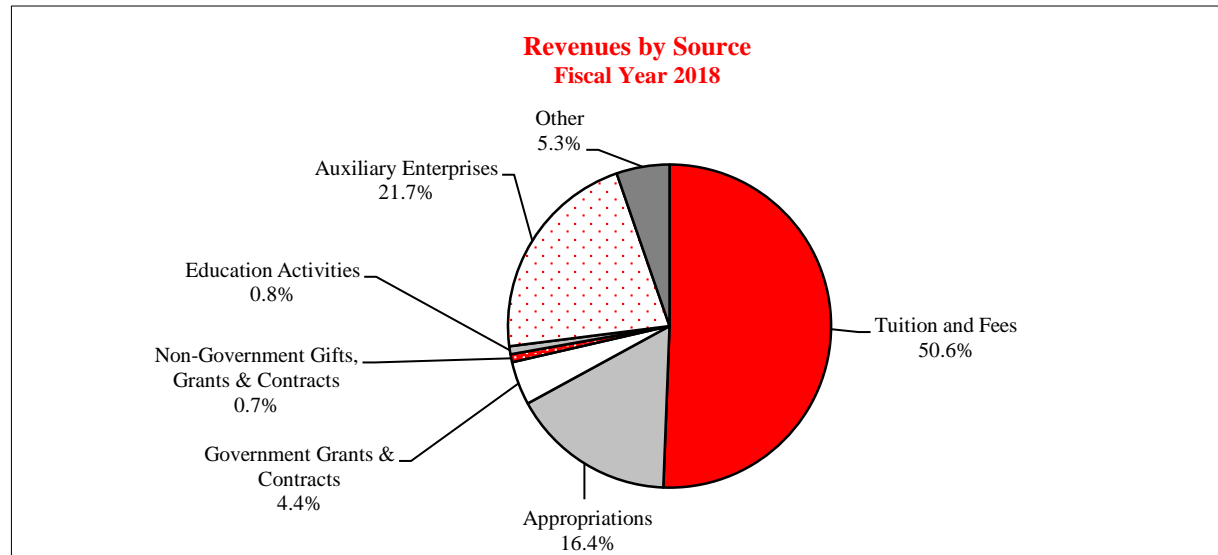

Submissions (Proposals submitted between July 1 and June 30)

	Fiscal Year 2014		Fiscal Year 2015		Fiscal Year 2016		Fiscal Year 2017		Fiscal Year 2018	
	<u>Amount</u>	<u>Number</u>	<u>Amount</u>	<u>Number</u>	<u>Amount</u>	<u>Number</u>	<u>Amount</u>	<u>Number</u>	<u>Amount</u>	<u>Number</u>
Research	\$36,299,068	119	\$22,626,350	107	\$39,014,025	115	\$46,346,659	129	\$29,780,138	127
Instruction	2,029,970	88	969,653	64	1,438,303	85	3,196,107	62	3,534,786	47
Public Service	4,740,153	41	2,880,578	42	2,966,266	37	3,075,117	18	3,494,597	22
Other	13,869,535	64	16,008,942	57	15,547,080	66	15,484,665	56	7,211,843	61
Total	\$56,938,726	312	\$42,485,523	270	\$58,965,674	303	\$68,102,548	265	\$44,021,365	257

Awards (Approved between July 1 and June 30)

	Fiscal Year 2014		Fiscal Year 2015		Fiscal Year 2016		Fiscal Year 2017		Fiscal Year 2018	
	<u>Amount</u>	<u>Number</u>	<u>Amount</u>	<u>Number</u>	<u>Amount</u>	<u>Number</u>	<u>Amount</u>	<u>Number</u>	<u>Amount</u>	<u>Number</u>
Research	\$7,118,615	68	\$6,721,472	46	\$7,343,865	64	\$6,580,763	61	\$12,362,004	86
Instruction	5,762,009	88	1,952,665	61	2,108,771	84	2,091,602	70	496,853	53
Public Service	2,170,129	43	3,240,260	37	3,064,070	34	966,521	23	3,270,723	13
Other	4,580,791	51	6,812,114	47	4,091,791	33	9,484,046	56	8,107,896	57
Total	\$19,631,545	250	\$18,726,511	191	\$16,608,496	215	\$19,122,932	210	\$24,237,476	209

Awards by Type of Funding

	Fiscal Year 2014		Fiscal Year 2015		Fiscal Year 2016		Fiscal Year 2017		Fiscal Year 2018	
	<u>Amount</u>	<u>Percent</u>	<u>Amount</u>	<u>Percent</u>	<u>Amount</u>	<u>Percent</u>	<u>Amount</u>	<u>Percent</u>	<u>Amount</u>	<u>Percent</u>
Federal Awards	\$10,137,254	51.6	\$9,534,373	50.9	\$7,406,546	44.6	\$10,919,946	57.1	\$12,915,365	53.3
Federal Flow-through	3,918,443	20.0	5,519,410	29.5	4,615,789	27.8	2,853,749	14.9	5,784,719	23.9
State Awards	2,691,467	13.7	1,518,038	8.1	1,341,920	8.1	2,037,849	10.7	2,374,834	9.8
Corporate Awards	76,376	0.4	35,780	0.2	90,019	0.5	14,560	0.1	56,068	0.2
Other Awards	2,808,005	14.3	2,118,910	11.3	3,154,222	19.0	3,296,828	17.2	3,106,489	12.8
Total Awards	\$19,631,545	100.0	\$18,726,511	100.0	\$16,608,496	100.0	\$19,122,932	100.0	\$24,237,476	100.0

RESOURCES

STUDENT FINANCIAL AID & INSTITUTIONAL SUPPORT – FISCAL YEAR 2018¹

Type	Fund Source				Total	Number Awarded
	Federal	State	Institution	Other		
Grants, Scholarships, and Waivers	\$28,384,354	\$31,852,169	\$49,160,381	\$3,266,797	\$112,663,701	28,336
Loans	\$107,950,049	--	--	\$29,927,174	\$137,877,223	26,229
Employment	\$644,045	--	\$17,086,708	--	\$17,730,753	5,672
Total	\$136,978,448	\$31,852,169	\$66,247,089	\$33,193,971	\$268,271,677	

Approximately 77.7 percent (17,456 out of 22,457) of all students who attended the University during FY 2018 received assistance through loans, scholarships, tuition waivers, grants, and employment.

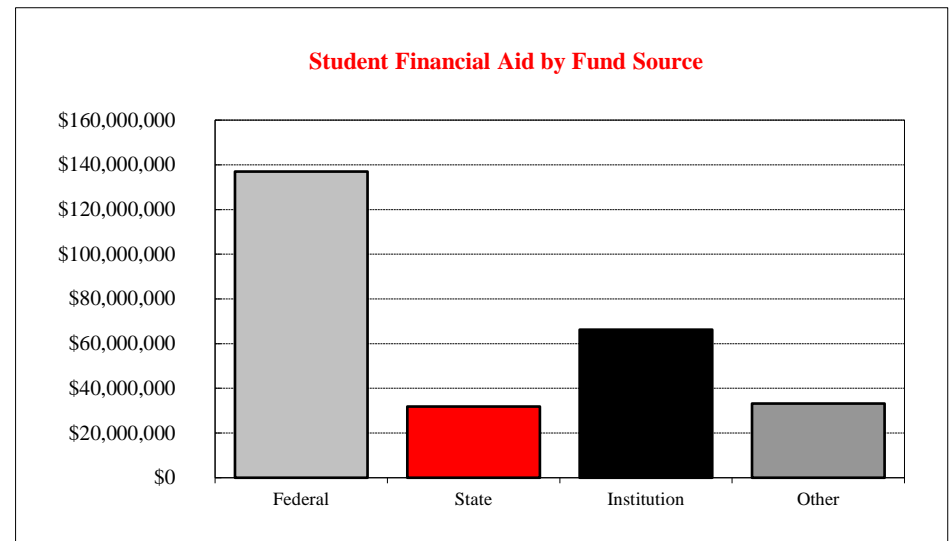
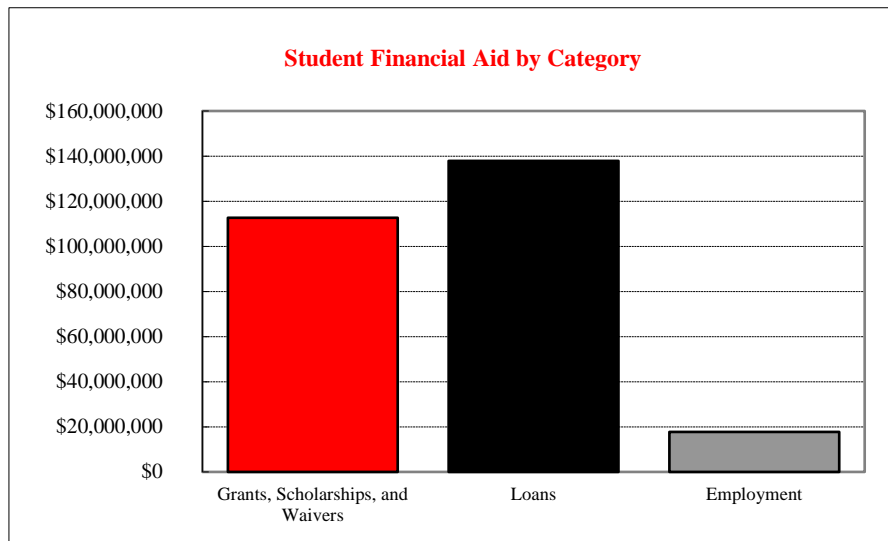

¹ The Financial Aid Fiscal Year is Fall, Spring, and Summer.

RESOURCES

UNDERGRADUATE STUDENT TUITION & FEE RATES

Full-Time (based on 15 credit hours per semester) Annual

Resident	School Year	Tuition Plan¹	Per Credit Hour		Insurance required of all students				
			Tuition Rate	Required Fees	taking 9 or more credit hours	Tuition	Required Fees	Total	
Current Rates	2018-2019	New ²	384.13	82.28	524.00	11,523.90	2,468.40	14,516.30	
		Continuing 2 Yr	370.25	81.84	498.00	11,107.50	2,455.20	14,060.70	
		Continuing 3 Yr	370.25	81.84	498.00	11,107.50	2,455.20	14,060.70	
		Continuing 4 Yr	359.47	79.46	498.00	10,784.10	2,383.80	13,665.90	
		Continuing 5+ Yr	349.00	78.66	466.00	10,470.00	2,359.80	13,295.80	
	Historical Rates	2017-2018	New ²	370.25	81.84	498.00	11,107.50	2,455.20	14,060.70
			Continuing 2 Yr	370.25	81.84	498.00	11,107.50	2,455.20	14,060.70
			Continuing 3 Yr	359.47	79.46	498.00	10,784.10	2,383.80	13,665.90
			Continuing 4 Yr	349.00	78.66	466.00	10,470.00	2,359.80	13,295.80
			Continuing 5+ Yr	342.00	77.12	436.00	10,260.00	2,313.60	13,009.60
		2016-2017	New ²	370.25	81.84	498.00	11,107.50	2,455.20	14,060.70
			Continuing 2 Yr	359.47	79.46	498.00	10,784.10	2,383.80	13,665.90
			Continuing 3 Yr	349.00	78.66	466.00	10,470.00	2,359.80	13,295.80
			Continuing 4 Yr	342.00	77.12	436.00	10,260.00	2,313.60	13,009.60
			Continuing 5+ Yr	335.00	75.60	408.00	10,050.00	2,268.00	12,726.00
Non-Resident	Current Rates 2018-2019	New ²	768.26	82.28	524.00	23,047.80	2,468.40	26,040.20	
		Continuing 2 Yr	740.50	81.84	498.00	22,215.00	2,455.20	25,168.20	
		Continuing 3 Yr	740.50	81.84	498.00	22,215.00	2,455.20	25,168.20	
		Continuing 4 Yr	620.00	79.46	498.00	18,600.00	2,383.80	21,481.80	
		Continuing 5+ Yr	602.00	78.66	466.00	18,060.00	2,359.80	20,885.80	
	Historical Rates	2017-2018	New ²	740.50	81.84	498.00	22,215.00	2,455.20	25,168.20
			Continuing 2 Yr	740.50	81.84	498.00	22,215.00	2,455.20	25,168.20
			Continuing 3 Yr	620.00	79.46	498.00	18,600.00	2,383.80	21,481.80
			Continuing 4 Yr	602.00	78.66	466.00	18,060.00	2,359.80	20,885.80
			Continuing 5+ Yr	590.00	77.12	436.00	17,700.00	2,313.60	20,449.60
		2016-2017	New ²	740.50	81.84	498.00	22,215.00	2,455.20	25,168.20
			Continuing 2 Yr	620.00	79.46	498.00	18,600.00	2,383.80	21,481.80
			Continuing 3 Yr	602.00	78.66	466.00	18,060.00	2,359.80	20,885.80
			Continuing 4 Yr	590.00	77.12	436.00	17,700.00	2,313.60	20,449.60
			Continuing 5+ Yr	578.00	75.60	408.00	17,340.00	2,268.00	20,016.00

¹ Freeze rates, for undergraduate tuition (in-state/out-of-state) and general fees, shall depend on qualified primary major(s)/sequence(s) carried within the individual's catalog year as of census day of the last undergraduate semester attended within the four continuous calendar years after being classified as first enrolled.

² New Students enrolled for their first semester in a degree-seeking program and in attendance on census day.



RESOURCES

GRADUATE STUDENT TUITION & FEE RATES

Resident

		<u>Per Credit Hour</u>		<u>Full-Time (based on 9 credit hours per semester) Annual</u>			
<u>School Year</u>		<u>Tuition Rate</u>	<u>Required Fees</u>	<u>Insurance required of all students</u>			
				<u>taking 9 or more credit hours</u>	<u>Tuition</u>	<u>Required Fees</u>	<u>Total</u>
Current Rates	2018-19	\$403.59	\$82.28	\$524.00	7,264.62	1,481.04	9,269.66
Historical Rates	2017-18	389.00	81.84	498.00	7,002.00	1,473.12	8,973.12
	2016-17	389.00	81.84	498.00	7,002.00	1,473.12	8,973.12
	2015-16	374.00	79.46	498.00	6,732.00	1,430.28	8,660.28
	2014-15	360.00	78.66	466.00	6,480.00	1,415.88	8,361.88
	2013-14	345.00	77.12	436.00	6,210.00	1,388.16	8,034.16
	2012-13	308.00	75.60	408.00	5,544.00	1,360.80	7,312.80
	2011-12	285.00	73.40	398.00	5,130.00	1,321.20	6,849.20
	2010-11	264.00	68.23	340.00	4,752.00	1,228.14	6,320.14
	2009-10	220.00	64.30	322.00	3,960.00	1,157.40	5,439.40

Non-Resident

		<u>Per Credit Hour</u>		<u>Full-Time (based on 9 credit hours per semester) Annual</u>			
<u>School Year</u>		<u>Tuition Rate</u>	<u>Required Fees</u>	<u>Insurance required of all students</u>			
				<u>taking 9 or more credit hours</u>	<u>Tuition</u>	<u>Required Fees</u>	<u>Total</u>
Current Rates	2018-19	\$838.30	\$82.28	\$524.00	15,089.40	1,481.04	17,094.44
Historical Rates	2017-18	808.00	81.84	498.00	14,544.00	1,473.12	16,515.12
	2016-17	808.00	81.84	498.00	14,544.00	1,473.12	16,515.12
	2015-16	777.00	79.46	498.00	13,986.00	1,430.28	15,914.28
	2014-15	747.00	78.66	466.00	13,446.00	1,415.88	15,327.88
	2013-14	716.00	77.12	436.00	12,888.00	1,388.16	14,712.16
	2012-13	639.00	75.60	408.00	11,502.00	1,360.80	13,270.80
	2011-12	592.00	73.40	398.00	10,656.00	1,321.20	12,375.20
	2010-11	548.00	68.23	340.00	9,864.00	1,228.14	11,432.14
	2009-10	457.00	64.30	322.00	8,226.00	1,157.40	9,705.40

	Fiscal Year				
	<u>2014</u>	<u>2015</u>	<u>2016</u>	<u>2017</u>	<u>2018</u>
<u>Patron Services and Usage</u>					
Building Usage Gate Count	692,206	717,541	680,994	691,419	738,384
Circulation (inside and outside of Milner)	140,165	132,069	129,621	132,771	129,022
Items Borrowed for ISU Patrons	13,627	13,411	23,510	10,880	11,461
Items Loaned to Other Libraries	20,212	18,696	22,965	15,262	13,596
Reference Transactions (in person, phone, text, email, IM)	31,518	29,565	28,857	26,732	23,486
Computer Lab Gate Count	93,116	45,906	27,561	145,862	170,678
Number of Library Instruction Sessions	772	724	525	538	509
Learners Receiving Library Instruction	14,796	14,468	12,395	11,749	11,491
Visits to Milner's Web Site	674,139	645,474	608,321	637,819	1,084,123
<u>Collections</u>					
Total Volumes in Milner	1,626,876	1,654,745	1,578,256	1,445,837	1,435,309
Volumes Added	18,706	20,320	17,401	21,929	15,967
Volumes Withdrawn	6,765	10,157	74,441	152,859	9,757
e-Books	120,609	328,030	179,874	190,817	194,782
Electronic Serial Titles	79,903	84,641	102,711	97,570	106,327
Databases	264	265	252	251	278
Print Periodical Titles	1,541	1,493	1,079	975	650
Unique Titles among State of Illinois libraries	213,150	216,130	219,083	210,498	229,642
<u>Library Staffing</u>					
Library Faculty	29.0	30.0	33.0	26.0	27.0
Library Civil Service and Other Professional Staff	55.5	49.0	51.0	51.0	50.0
Library Student Assistants FTE	12.3	12.0	11.0	11.5	11.4
Total Library Staff	96.8	91.0	95.0	85.5	88.4

Source: Milner Library

Gift Production

<u>Gift production by constituent group</u>	
Alumni	\$11,823,887
Corporations	\$3,568,349
Foundations	\$1,391,133
Friends	\$5,150,749
Total	\$21,934,118
<u>Gift production by purpose</u>	
Student support	\$8,647,772
Faculty support	\$581,022
Facility support	\$1,448,532
Program support	\$11,256,792
Total	\$21,934,118
<u>Gift production by type</u>	
Outright gifts	\$9,839,909
Pledge commitments	\$6,295,273
Revocable deferred commitments	\$4,662,000
Irrevocable deferred commitments	\$50,000
Gifts in kind	\$1,086,936
Total	\$21,934,118

Alumni Statistics

<u>Alumni donors</u>	11,176
Alumni donors in Illinois	8,114
Alumni donors outside Illinois	3,062
First-time alumni donors	1,067
Living alumni	214,992
Alumni living in Illinois	131,825
Alumni living outside Illinois	83,167

Endowment

<u>Annual spending distribution</u>	3,972,494
Endowment return 1 year	9.18%
Endowment return 5 years	7.83%
Total endowment amount	128,825,072

Source: Illinois State University Foundation Fact Sheet for Fiscal Year 2018

UNIVERSITY
FACTBOOK
FALL 2018

Reference



**ILLINOIS STATE
UNIVERSITY**

Illinois' first public university



CIP	Plan	B.A.	B.S.	B.S.Ed.	B.M.Ed.
01.0000	Agriculture		x		
05.0106	European Studies	x			
09.0101	Communication Studies	x	x		
09.0102	Mass Media	x	x		
09.0401	Journalism	x	x		
09.0902	Public Relations	x	x		
10.0301	Graphic Communications		x		
11.0103	Information Systems		x		
11.0701	Computer Science		x		
11.0901	Network & Telecom Management		x		
11.1003	Cybersecurity		x		
13.1001	Special Education			x	
13.1202	Elementary Education		x	x	
13.1203	Middle Level Teacher Education		x	x	
13.1210	Early Childhood Education		x	x	
13.1303	Business Education	x	x	x	
13.1307	Health Promotion and Education		x	x	
13.1309	Technology & Engineering Education		x		
13.1312	Music Education				x
13.1314	Physical Education		x	x	
13.1322	Biological Sciences Teacher Education		x		
15.0000	Engineering Technology		x		
15.0503	Renewable Energy		x		
15.0612	Industrial Technology		x		
16.0501	German	x			
16.0901	French and Francophone Studies	x			
16.0905	Spanish	x			
19.0101	Family and Consumer Sciences	x	x		
19.0701	Human Development and Family Science	x	x		
19.0901	Fashion Design and Merchandising	x	x		
22.0302	Legal Studies	x	x		
23.0101	English	x			
24.0101	Interdisciplinary Studies	x	x		
24.0102	University Studies	x	x		
26.0101	Biological Sciences		x		
26.0202	Biochemistry		x		
26.0406	Molecular and Cellular Biology		x		
27.0101	Mathematics	x	x		
31.0301	Recreation and Park Administration		x		

CIP	Plan	B.A.	B.S.	B.S.W.	B.F.A.	B.M.	B.S.N.	B.S.M.P.A.
31.0505	Exercise Science		x					
38.0101	Philosophy	x						
40.0501	Chemistry		x					
40.0601	Geology		x					
40.0801	Physics		x					
42.0101	Psychology	x	x					
43.0104	Criminal Justice Sciences	x	x					
44.0701	Social Work			x				
45.0201	Anthropology	x	x					
45.0601	Economics	x	x					
45.0701	Geography	x	x					
45.1001	Political Science	x	x					
45.1101	Sociology	x	x					
50.0408	Interior Design	x	x					
50.0501	Theatre	x	x					
50.0701	Art	x	x					
50.0702	Art			x				
50.0901	Music (Liberal Arts)	x	x					
50.0903	Music Performance				x			
50.9999	Arts Technology	x	x					
51.0204	Communication Sciences & Disorders		x					
51.0706	Health Information Management		x					
51.0913	Athletic Training		x					
51.1005	Medical Laboratory Science		x					
51.2202	Environmental Health		x					
51.2206	Safety		x					
51.3101	Food, Nutrition, and Dietetics	x	x					
51.3801	Nursing						x	
52.0201	Business Administration		x					
52.0301	Accountancy		x					
52.0301A	Accountancy, Integrated							x
52.0801	Finance		x					
52.1101	International Business	x	x					
52.1201	Business Information Systems		x					
52.1301	Management		x					
52.1401	Marketing		x					
52.1701	Risk Management and Insurance		x					
52.2001	Construction Management		x					
54.0101	History	x	x					



Master's Level

Master's Level (continued)

CIP	Plan	M.A.	M.S.	M.S.Ed.	M.M.	M.M.Ed.	M.S.W.	M.F.A.	M.Chem.Ed.	M.S.Chem.Ed.
01.0000	Agriculture		x							
09.0101	Communication	x	x							
11.0103	Information Systems		x							
13.0301	Teaching and Learning		x							
13.0401	Educational Administration		x	x						
13.1001	Special Education		x	x						
13.1102	College Student Personnel Admin.		x							
13.1312	Music Education					x				
13.1315	Reading			x						
13.1323	Chemistry Education							x	x	
15.0612	Technology		x							
16.0101	Languages, Literatures, & Cultures	x								
19.0101	Family and Consumer Sciences	x	x							
23.0101	English	x	x							
26.0101	Biological Sciences		x							
27.0101	Mathematics		x							
31.0501	Kinesiology and Recreation		x							
40.0501	Chemistry		x							
40.0699	Hydrogeology		x							
42.0101	Psychology	x	x							
42.2803	Clinical-Counseling Psychology	x	x							
43.0104	Criminal Justice Sciences	x	x							
44.0701	Social Work					x				
45.0201	Anthropology	x	x							
45.0601	Applied Economics	x	x							
45.1001	Political Science	x	x							
45.1101	Sociology	x	x							
50.0501	Theatre	x	x				x			
50.0701	Art	x	x							
50.0702	Art						x			
50.0901	Music			x						
50.9999	Arts Technology		x							
51.0204	Speech-Language Pathology	x	x							

CIP	Plan	M.A.	M.S.	M.S.N.	M.B.A.	B.S.M.P.A.
51.3801	Nursing			x		
52.0201	Business Administration				x	
52.0301	Accountancy		x			
52.0301A	Accountancy, Integrated					x
54.0101	History	x	x			

Doctoral Level

CIP	Plan	Au.D.	Ed.D.	Ph.D.	D.N.P.
13.0301	Teaching and Learning		x		
13.0401	Educational Administration		x	x	
13.1001	Special Education		x		
13.1311	Mathematics Education			x	
23.0101	English Studies			x	
26.0101	Biological Sciences			x	
42.2805	School Psychology			x	
51.0204	Audiology	x			
51.3808	Nursing			x	
51.3818	Nursing Practice				x



Certificate Level

<u>CIP</u>	<u>Plan</u>	<u>P.B.</u>	<u>P.M.</u>	<u>S.S.P.</u>	<u>PALESP</u>
05.0207	Women's and Gender Studies Graduate Certificate	X			
11.0501	Systems Analyst Graduate Certificate	X			
11.0801	Internet Application Development Graduate Certificate	X			
11.0901	Network and Telecommunications Management Graduate Certificate	X			
11.1003	Information Assurance and Security Graduate Certificate	X			
11.1099	Enterprise Computing Systems Graduate Certificate	X			
13.0401	Teacher Leader Certificate, Post-Baccalaureate	X			
13.0402	Director of Special Education, Post-Master's Graduate Certificate for		X		
13.0409	General Administrative Certification in Educational Administration, Post-Master's Graduate Certificate		X		
13.0411	Superintendent Endorsement in Educational Administration, Post-Master's Graduate Certificate		X		
13.0499	Chief School Business Official, Post-Master's Graduate Certificate		X		
13.0501	Technology Specialist Graduate Certificate	X			
13.1003	Deaf and Hard of Hearing Listening and Spoken Language Professional Graduate Specialization Certificate	X			
13.1005	Behavior Intervention Specialist Graduate Certificate	X			
13.1007	Multiple Disabilities Specialist Graduate Certificate	X			
13.1009	Early Intervention Vision Specialist Graduate Certificate	X			
13.1019	Transition Specialist Graduate Certificate	X			
13.1099	Curriculum Adaptation Specialist Graduate Certificate	X			
13.1306	Instructional Technology in World Languages Graduate Certificate	X			
13.1320	Training and Development Graduate Certificate	X			
13.1399	STEM Education and Leadership Graduate Certificate	X			
13.1401	Teaching English to Speakers of Other Languages (TESOL) Graduate Certificate	X			
15.0702	Quality Management and Analytics Graduate Certificate	X			
23.1301	Teaching of Writing in High School/Middle School, Post-Baccalaureate Graduate Certificate in	X			
25.0101	Library Information Specialist Certificate, Post-Baccalaureate	X			
26.9999	Biology Geographic Information Systems (GIS) Graduate Certificate	X			
30.1101	Social Aspects of Aging Graduate Certificate	X			
40.0699	Hydrogeology Geographic Information Systems (GIS) Graduate Certificate	X			
42.2805	School Psychology, Specialist in (S.S.P.)			X	
45.0299	Anthropology Geographic Information Systems (GIS) Graduate Certificate	X			
51.3805	Family Nurse Practitioner Certificate, Post-Master's				X
52.0211	Project Management Graduate Certificate	X			
52.0213	Organizational Leadership Graduate Certificate	X			



**Illinois Board of Higher Education Comparison Group for
 Salary Studies**

Institution	State
University of Alabama, Birmingham	AL
Northern Arizona University	AZ
University of California, Santa Cruz	CA
University of Northern Colorado	CO
Florida Atlantic University	FL
University of South Florida	FL
Georgia State University	GA
Illinois State University	IL
Ball State University	IN
Indiana State University, Terre Haute	IN
Indiana University, Indianapolis	IN
University of Louisville	KY
University of New Orleans	LA
Western Michigan University	MI
University of Missouri, Kansas City	MO
University of Southern Mississippi	MS
University of North Carolina, Greensboro	NC
Rutgers University, Camden Campus	NJ
SUNY at Albany	NY
Cleveland State University	OH
Ohio University, Athens	OH
University of Toledo	OH
University of South Dakota, Vermillion	SD
University of Memphis	TN
Texas A & M University, Commerce	TX
Texas Woman's University	TX
University of Houston, University Park	TX
University of North Texas	TX
University of Texas, Dallas	TX
University of Wisconsin, Milwaukee	WI

Illinois Board of Higher Education Peer Group

Institution	State
Illinois State University	IL
Ball State University	IN
Wichita State University	KS
Central Michigan University	MI
Western Michigan University	MI
University of North Carolina, Charlotte	NC
University of North Carolina, Greensboro	NC
Bowling Green State University	OH
Miami University	OH
Portland State University	OR
Old Dominion University	VA

Benchmark Group for Comparison Studies

Institution	State
University of California, Riverside	CA
University of California, Santa Cruz	CA
Illinois State University	IL
Ball State University	IN
University of North Carolina, Greensboro	NC
Bowling Green State University	OH
Miami University	OH
Clemson University	SC
University of Wisconsin, Milwaukee	WI



STUDENT TERMS

Academic Level: Student's academic (class) level based on completed credit hours: Freshman, Sophomore, Junior, Senior, Non-Degree Seeking Undergraduate, Master's, Certificate, Doctoral/First Professional, and Non-Degree Seeking Graduate.

Applicant: An individual who has fulfilled the institution's requirements to be considered for admission (including payment or waiving of the application fee, if any) and who has been notified of one of the following actions: admission, nonadmission, placement on waiting list, or application withdrawn by applicant or institution.

Career: All of the course work undertaken by a student that is maintained in a single record. Illinois State University offers two academic careers: undergraduate and graduate.

Census Day: The University's official date for enrollment each semester. This is typically the 10th day of class.

Certificates: Illinois State University currently offers three types of certificates at the graduate level within two different categories:

IBHE Approved Certificates:

Post-Baccalaureate Graduate Certificate: Requires a minimum of 18 semester hours of graduate courses beyond the baccalaureate degree, but less than required for a master's degree. This type of certificate is approved/reviewed by the IBHE.

Post-Master's Graduate Certificate: Requires a minimum of 24 semester hours of graduate courses beyond the master's degree but less than a doctoral degree. This type of certificate is approved/reviewed by the IBHE.

Non- IBHE Approved Certificates:

Graduate Certificate: Requires a minimum of nine but no more than 17 semester hours of graduate courses beyond the bachelor's degree. This type of certificate is **not** approved/reviewed by the Illinois Board of Higher Education (IBHE).

CIP Codes: Classification of Instructional Programs (CIP). A federal coding system used to provide a taxonomic scheme that will support the accurate tracking, assessment, and reporting of fields of study and program completions activity.

Cohort: The group of first time in college or transfer students entering the University within a given fall semester; beginning in fall 2015, summer starters are included.

Credit Hour: A standard unit of measuring course work; credit hours are assigned to a particular course and count toward graduation.

Degree Program: A program which has specific requirements and number of credits, including a common core (general education) for all students seeking a particular degree. Degree programs are approved through a curricular process through the Illinois Board of Higher Education.

First Time in College Students (FTIC): First-time, first year students who have not attended any college since graduating from high school (includes students who attend a college or university the summer after high school graduation, students with advanced placement credits, and students who took courses for college credit while attending high school).

Full-Time Enrollment: Undergraduate students are considered full-time in the fall semester if they are enrolled in 12 or more credit hours as of census day; graduate students are considered full-time in the fall semester if they are enrolled in nine or more credit hours as of Census Day.

Full-Time Equivalent (FTE): The sum of a student's current term credit hours / 15 (for undergraduate) and 12 (for graduate)

Grade Point Average (GPA): The total number of grade points divided by the total graded semester hours attempted at Illinois State University.

Graduation Rate: Total number of first time in college students within the given cohort who complete their degree within six years of normal time divided by the number of students in the original cohort.

Headcount: The count of each student enrolled at the University as of Census Day.

STUDENT TERMS (CONTINUED)

Interdisciplinary: A plan or course that spans two or more academic disciplines.

Major/Plan: The course of study a student follows to fulfill the requirements of a degree.

Minorities: Includes American Indian/Alaskan Native, Black/African American, Asian, Hispanic and Hawaiian/Pacific Islander. Excludes White, No Response and Non-U.S. Citizen following IPEDS and the Department of Education categories.

Native Students: Students who start as first time in college students at Illinois State University.

New Students: Students attending Illinois State University for the first time (Illinois State University baccalaureate recipients entering their first semester working on a second bachelor's degree are considered readmitted students).

Non-Degree Seeking: A student who has not been admitted to a plan leading toward a degree; these include visiting students, dual-enrolled students and international exchange students.

Non-Resident: A student whose principle residence is not in Illinois.

Non-U.S. Citizen: International students who are neither a citizen nor a permanent resident of the United States.

On-Campus: A student who is enrolled in at least one on-campus course and/or is living in the residence halls.

Off-Campus: A student who is 100 percent enrolled in online classes or off-campus classes or a combination of the two and is not living in the residence halls.

Office of the Provost: Includes Interdisciplinary Studies, University Studies, Undeclared, and Non-Degree Seeking Undergraduate and Graduate

Retention Rate: Number of first time in college students within a given cohort who return for their second fall semester divided by the original cohort.

Semester: A semester at Illinois State is the 16-week academic session offered each fall and spring. The summer session is not considered a semester.

Show Rate: Ratio of students who enrolled compared to the number who were accepted.

Time to Degree: Time to degree reflects the number of first time in college students who graduated from the University in a given fiscal year and then calculates backwards to track how many years it took each student to graduate from the first term the student began. Time to Degree does not consider cohorts in the calculation.

Total Enrollment: Combination of on- and off-campus student enrollment as of Census Day.

Transfer Student: Students who previously attended one or more semesters at a community or four-year college after graduating from high school (whether or not any course work was completed).

Undergraduate Class Size: Includes primary sections with at least one degree-seeking undergraduate student enrolled for credit. Excludes internet, online abroad and one-on-one courses. Excludes students in professional practice and music research.

Yield Rate: Ratio of the number of students who were accepted compared to the number of students that applied.

EMPLOYEE TERMS

Administrative/Professional: Appointments primarily for the purpose of mission support and include a wide range of responsibilities.

Civil Service: Civil Service positions are governed by the State Universities Civil Service System. Candidates must demonstrate their ability to perform by passing a test specifically designed for the job. Areas of Civil Service employment include professional, technical, clerical, crafts, and service. The civil service system has four classifications of employees: Exempt, Non-Exempt, Negotiated, and Extra Help.

Emeritus: Retired faculty with rank who continue employment at Illinois State University are accorded the privilege of retaining their professorial title after retirement with the added designation of the word "emeritus" or "emerita."

EMPLOYEE TERMS (CONTINUED)

Faculty: Any Tenure-Track or Non-Tenure Track appointment, ranked or unranked, for the purpose of instruction, organized research, and/or public service in one of the academic (credit hour producing) departments and related areas.

Departmental: Faculty teaching in an academic department.

Non-departmental: Faculty in a non-academic department such as University College instructors.

Lab School Associates: Appointments that do not hold rank in an academic department and are assigned primarily to Thomas Metcalf School or University High School.

Library Faculty: Can hold academic rank and are assigned primarily to the Library.

Full-time: A work schedule of 37.5 to 40 hours per week; considered to be 100 percent.

Headcount: The count of each faculty enrolled at the University as of the Faculty/Staff Census Day (after first full month of semester).

Minorities: Includes American Indian/Alaskan Native, Black/African American, Asian, Hispanic and Hawaiian/Pacific Islander. Excludes White, No Response and Non-U.S. Citizen following IPEDS and the Department of Education categories.

Non-Tenure Track: Appointments for full and part-time positions are for a specific purpose and for a specified period of time appropriate to that purpose. No time served in any of the non-tenure track titles counts toward fulfillment of a probationary period leading to tenure.

Part-time: A work schedule of less than 100 percent.

Rank: The academic ranks that are conferred for tenure at Illinois State University are: Professor, Associate Professor, and Assistant Professor. Promotion within the academic ranks is recommended by the Provost to the President for approval.

Tenure: Tenure is an important means of protecting the rights of members of the faculty to freedom of inquiry, research, discourse, teaching, learning, and publications. Tenure entails the faculty member's obligation to strive continuously to improve competence and to cooperate with colleagues in an effort to improve the quality of scholarship and teaching at the institution. The freedom and security provided through academic tenure are fundamental to the success of a university in fulfilling its obligations. After the expiration of a probationary period, faculty have permanent or continuous tenure, and their service should be terminated only for adequate cause, except in the case of retirement for age, or under extraordinary circumstances because of financial exigencies.

Tenured/Tenure Track: Tenure is granted by the University under the authority granted to the President by the Board of Trustees. Tenure appointments are held only in academic departments or similar academic units.

OTHER TERMS

IBHE: Illinois Board of Higher Education, the statewide planning and coordinating board for higher education in Illinois, approves/reviews degree programs, provides budget recommendations to the Governor and General Assembly, administers a variety of grant programs, approves operating authority for independent institutions, engages in master planning, and maintains comprehensive higher education databases.

IPEDS: The Integrated Postsecondary Education Data System conducted by National Center of Education Statistics (NCES). IPEDS began in 1986 and involves annual data collections. Survey data are required from all postsecondary institutions that have a Program Participation Agreement (PPA) with the Office of Postsecondary Education, U.S. Department of Education. IPEDS also requests limited data from approximately 3,000 other schools offering postsecondary education programs.

